4 Fr Desk

The Weather
Today—Fair and somewhat warmer. Tomorrow—Fair and not quite so warm. Yesterday—High, 46; low, 29. (Details on Page 4-B.)
Fuel oil consumption, 53 per cent of yearly allotment.

The Washington Post

UNIVERSITY OF CALIFORNIA JAN 28 1944 LIBRARY

Now 3:30 P.M.
Sunday Post Want Ads are now taken until 3:30 P.M. Saturday. NAtional 4200.

NO. 24,691 — Entered as Second Class Matter, Postoffice, Washington, D. C. — Copyright, 1944, By The Washington Post. — WASHINGTON: SATURDAY, JANUARY 22, 1944 — DISTRICT OF COLUMBIA AND SUBURBAN AREA THREE CENTS — ELSEWHERE FIVE CENTS

Great Air Fleet Out Again; 1000 Planes Batter Coast

Senate Passes Tax Measure Roosevelt Has Condemned

But President's Stand on Curbing Excess Profits Is Upheld in Bill

By Mary Spargo

Ignoring President Roosevelt's request for "a realistic" tax bill, the Senate yesterday unanimously passed the $2,275,600,000 revenue measure, yielding about one-fifth the amount asked by the Administration.

The measure, which passed the House before the congressional recess, will now go to a conference committee of both House and Senate to iron out differences in the versions adopted by the two bodies.

Although the Administration went down to defeat on its request for the full $10,500,000,000 asked by the Treasury, the President won a major victory in retaining the curbs he asked on war profits.

Renegotiation Law Tightened

The bill, as passed by the Senate, even tightened up some of the provisions of the war contract renegotiation law, as it passed the House, despite a series of amendments once offered by the Senate Finance Committee which various Government war agencies had claimed would virtually nullify the renegotiation law.

On this point the Finance Committee had almost completely reversed its position and brought in a new set of compromise amendments, thus upholding one of the five points in the President's State of the Union message.

Simplification Plan Rejected

On the income tax front, hope for simplification will rest with the conference committee, since the Senate rejected a House plan.

The bill retains the 20 per cent withholding tax, and existing individual tax rates, exemptions and tables provided for in existing law. The "Victory" tax, which the House voted to repeal, was continued by the Senate at a flat 3 per cent rate on incomes of more

See TAX, Page 4, Column 1

9% of Bond Quota Raised In Three Days

War bond sales totaling $8,500,000—about 9 per cent of the Capital's 95-million-dollar quota in the Fourth War Loan drive—have been made by Washingtonians in the first three days of the campaign, it was announced yesterday by the Fifth Federal Reserve Bank at Richmond, Va.

The amount, reported by Chairman John A. Reilly of the District War Finance Committee, is slightly over 10 per cent of the city's 53-million-dollar individual quota and includes five million dollars in Series E, the $18.75 "people's bond" that returns $25 in 10 years.

Ship to Prolong Stay

At the Liberty Ship, American Mariner, docked at 11th and Maine ave, nw., in connection with the drive, it was learned that bond sales have been so successful that the vessel will remain in the Potomac until January 30, instead of embarking Tuesday, as was planned originally. Goal for purchases on the ship is two million dollars, the price of another Liberty ship.

The broad decks at the stern of the Mariner yesterday were the scene of a presentation of the Merchant Marine's seldom-awarded Distinguished Service Medal to 19-year-old Ensign Alexander Waigandt, purser of an American cargo ship which was set afire off Algeria

See BOND, Page 4, Column 2

District News Highlights
(Other Than Those on Page 1.)

Two additional Congressmen deny they gave lists of former Civil Service workers to law firm which sought to collect balance of retirement fund for Government employes for fee. (See Diary, Page B-1.)

Decision whether 2000 WAVES will move in at Arlington Farms to be made today in "showdown" conference. (Page 8.)

Two persons killed in traffic accidents here. (Page B-1.)

Eight-year-old boy accuses father of beating him with heavy belt. (Page B-1.)

Five men from this area missing in action, three others wounded. (Page 2.)

FWA approves $244,700 allotment for construction of nurses' home and training facilities at Providence Hospital and allocation for new nurses' home and orthopedic department at Children's Hospital. (Page B-1.)

Woman Seized As Foreign Agent

Associated Press WIREPHOTO
VELVALEE DICKINSON, arrested yesterday in New York on charges of sending coded messages abroad. (Story on Page 2.)

Auto License Gives Clew in Williams Case

Four Numerals Noted On Tag of Car Used By 'Woman in Black'

Chicago, Jan. 21 (AP).—A clew that may put detectives on the trail of the mysterious woman in black who is hunted as the slayer of Mrs. Frank Starr Williams gave a fresh fillip to the investigation today.

Police Capt. Frank Reynolds reported he had learned that a woman whose appearance corresponded to the general description of the killer entered an automobile near the Drake Hotel Wednesday night shortly after Mrs. Williams was shot, and drove off at high speed. He related that four of the seven numerals on the license plate were furnished to police who were sent out to trace the car and its driver.

At an inquest, Stanley Cook, Chicago businessman who was waiting for an elevator in the hotel near Mrs. Williams' suite when she was attacked, testified that a short woman clad in a black coat, black hat and black skirt emerged from the victim's suite and brushed past him in the corridor.

Cook recalled that Mrs. Williams daughter, Mrs. Patricia Goodbody, also appeared in the hall and screamed:

"Stop that woman. She's crazy. She shot my mother."

Cook said he didn't know where the woman in black went, but the revolver used in the slaying was found on the service stairs, indicating she followed them down in her flight.

The only other witness at the inquest before it was continued to February 8, was the victim's husband, an attache of the State Department in Washington. He was asked if he could provide any information, but he shook his head and replied: "No." Williams and his wife lived at the Fairfax Hotel, 2100 Massachusetts ave. nw., Washington.

Investigators had little working material. The weapon yielded no fingerprints. Before she lapsed into a coma induced by a bullet wound in the head, Mrs. Williams stated she did not know the gunwoman. Nobody has offered a de-

See SHOOT, Page 3, Column 4

Vegetable Prices Lowered by OPA

OPA yesterday announced a schedule setting maximum prices at all levels below retail on carrots, spinach, peas, snap beans, eggplant, peppers and cucumbers. Retail prices, to be worked out under the schedule, will be below those of last winter.

(Story on Page 3.)

Farm State Democrats Ask 4th Term

Farley Declines Invitation to Attend Jackson Dinner, Leaves Capital

By Robert C. Albright

A fourth-term declaration by Democrats from 13 Midwestern States yesterday set the "Roosevelt-or-take-a-licking" pace of the Democratic National Committee meeting called here today.

The Washington Jackson Day $100-plate dinner, main fund-raising event of the Democratic Party, will follow tonight and if those in charge of advance planning have their way many dissident segments of the party will be represented in a glamorous demonstration of solidarity.

Yesterday there was one slight miscarriage in these plans. Former Democratic National Chairman James A. Farley, reputedly as much opposed as ever to a fourth term, was invited to the dinner. Although a guest at the Mayflower Hotel for several days, and participating in informal conferences with some committeemen, Farley left town last night. Farley told newsmen simply that he was unable to attend.

The fourth-term resolution was the surprise contribution of a "squawk" precommittee meeting of the Midwestern conference.

National committeemen and State chairmen from the 13 States

JAMES A. FARLEY
(He left town.)

convened in bitter protests over handling of Middle-West patronage, but adjourned in a solid "harmony" front.

James C. Quigley of Nebraska, chairman of the group, who set out to get the jobs of Secretary of Agriculture Wickard and A. G. Black of the Farm Credit Administration because "the Farmers' Union is running the Agriculture Department," said that matter wasn't even mentioned at their meeting.

Quigley said the fourth-term resolution will be offered to the National Committee today, but committee leaders said it would be quietly referred to the resolutions committee and probably stay there.

The National Committee is not supposed to take sides in the presidential contest, they pointed out. Be that as it may, the one thing that could throw the committee into a panic today would be word that the President would not run.

Committeemen assembling for today's meeting, practically without exception, New Dealers and anti-New Dealers, were convinced that no Democratic nominee but Roosevelt could hope to buck successfully the Republican tide.

But save for a presidential reception for National Committeemen and Committeewomen, and a White House call by retiring Na-

See POLITICS, Page 3, Column 1

Argentine Envoy Held By British

Consul Bound for Spain Seized as Enemy Agent; Nazi Intrigue Reported

Buenos Aires, Jan. 21 (AP).—The Argentine foreign office announced tonight that British officials at Trinidad had removed and detained Osmar Alberto Hellmuth, an Argentine consul, from a vessel en route to Europe and "the British foreign office informed this chancellery (foreign office) that detention was the result of information that proved Hellmuth was an 'enemy agent.'"

The foreign office communique said that Hellmuth "has been relieved of his functions because his conduct appears to have been compromising."

It was learned that Hellmuth, one of the newest members of the consulate staff, was headed for Barcelona, Spain, after being named auxiliary consul for that post several months ago.

Trinidad is a British possession off the Venezuela coast.

The communique added that "as information supplied by the British Foreign Office may imply the existence of an espionage organization in our country, of which Hellmuth was said to be a member, the government has ordered an ample investigation and has given all information to the Federal police."

"Due to the nature of an investigation of which a belligerent's interests are involved," the communique continued, "the procedure has been kept secret, but meanwhile several persons have been detained.

"It is the firm purpose of the government to carry on the investigation until all the facts have been made clear with all responsible persons deal with in a manner to end all activities which are contrary to the international policy of the nation."

Nazi Orders to Split 'Bloc' Are Reported

Montevideo, Uruguay, Jan. 21 (AP). A purported photograph of a letter signed by Ruppert Weilhermer, secretary of the political bureau of the German Embassy at Buenos Aires, instructing all Nazi agents in South America to do their utmost this year to break up the Pan American bloc, was published today by the newspaper La Razon.

The letter, quoting instructions from Erich Otto Meynen, German charge d'affaires in Argentina, said its inspiration came from Adolf Hitler and Iron Crosses were promised faithful workers in the German political cause in South America.

La Razon declared the letter definitely proved a connection between

See PAN, Page 2, Column 6

Hard Sacrifice To the War

Associated Press WIREPHOTO
1944 SCALPING—Joe Aguilar, a Pueblo Indian (at top), about to lose his long locks as he enters the Navy at San Diego. Below, Joe's GI haircut

Nazis Reported Speeding Line Below Rome

Algiers, Jan. 21 (AP).—Battalions of forced Italian labor are rushing to completion a powerful new "Adolf Hitler" defense line 65 miles below Rome, Nazi prisoners reported today, indicating the enemy has scant hope of holding his present "Gustav" line much longer against the onslaught of American, British and French troops.

The British firmly held the town of Minturno, two miles northwest of the Garigliano River, after Allied planes and artillery smashed an incipient German counterattack on that West Coast communications hub, and French forces north of Cassino captured the foot of Mount Il Lago, a Nazi strongpoint across

See ITALY, Page 2, Column 4

Nazis Retreat On All Sides Of Leningrad

Mga Rail Junction Falls to Russians; Roundabout Line To Moscow Opened

London (Saturday), Jan. 22 (AP). The Russians are rolling back the German line from Leningrad through one fortified place after another, Moscow announced early today, after the Red Army yesterday captured the rail junction of Mga, 30 miles southeast of the great northern city, and thus freed a roundabout rail line to Moscow.

The Red Army was in full offensive south, southwest and southeast of Leningrad, killing thousands of Germans as it battered through areas the Nazis had carefully fortified for two years.

The capture of Mga gave Leningrad its first direct rail communication with Moscow and the rest of the Soviet Union in two years.

By taking Mga the Russians also opened a permanent rail line to tap lease-lend supplies flowing down the railroad from Murmansk through Volkhov. Leningrad has been getting these Allied supplies only by makeshifts—a railroad built on the ice across Lake Ladoga and a truck road freed of Germans a year ago.

New Breakthrough

The capture was part of a new breakthrough on a 30-mile front from the Narva River southeast to the town of Vinyagolovo.

Still occupied by the Germans, but under heavy pressure from advancing Russians, was a portion of the main Leningrad-Moscow railroad through Kolpino and Tosno south to Kalinin and the capital.

Another Russian force was smashing south and southwest of Leningrad toward the major rail junction of Krasnogvardeisk where they threatened to trap Germans fleeing from the east. The entire southward push was hammering the Germans down toward an anvil of Red army troops pushing west from Novgorod, less than 100 miles south of Leningrad.

In the Krasnogvardeisk area, 30 miles below Leningrad, one Russian force took Skvoritsy, 9 miles north of the rail junction.

Three Main Fronts

The fighting for Leningrad and its huge rail and highway network centered on three main fronts:

Southwest and south of Leningrad—Here 2000 Germans were killed as the Red army "completely liquidated and dispersed groups of routed German troops which had been encircled," the communique said. Fourteen towns were taken.

Southeast of Leningrad—In a new thrust linking the Leningrad front of Gen. Leonid A. Govorov and the Volkhov River front of Gen. Kyril A. Meretskov, the Russians struck to capture Mga and 14 more towns, from Petrushino on the Narva River southeast to Vinyagolovo.

Here a considerable number of prisoners was taken as the Russians forged southwestward.

Volhov River Front—Pushing west of Novgorod, Meretskov's forces captured several communities. About 2400 Germans were killed in this area.

In addition to these fronts on the far north there was important activity in southern White Russia where troops under Gen. Constan-

See RUSSIA, Page 2, Column 4

A Marauder Goes Down

U. S. Army Air Forces Photo.
CUT IN TWAIN—These pictures show a U. S. Marauder medium bomber hurtling to Nazi-held earth in two pieces, cut apart by enemy fire from an unspecified source. Above, the wings, motors and forward part of the fuselage fall intact. Below, the tail assembly and part of the fuselage

160 Japs Die As P-Ts Sink Barge Fleet

More Woe for Tokyo

U. S. SUBMARINES sink 12 more Jap merchant vessels. Page 2.

JAP CRUISER sunk by British submarine, hinting part of Mediterranean fleet is in Far East. Page 2.

All Wiped Out

Allied Headquarters, New Guinea (Saturday), Jan. 22 (AP).—One hundred sixty Japanese troops were killed when speedy P-T boats caught them in their barges sneaking down the New Guinea Coast Tuesday night, Allied headquarters announced today.

The American craft surprised the troop-laden enemy barges off Cape Croisilles, less than 25 miles north of Madang, and sprayed them with rapid-fire guns. All of the barges were sunk and all the Japanese killed or drowned.

Gen. Douglas MacArthur's spokesman said the enemy troops were well equipped and wore new uniforms, indicating they were replacements for the besieged Madang defenders.

Repeated bombings in the last few days suggest Australian forces may be starting a new drive from their inland Ramu Valley positions aimed at Madang defenses.

Liberator heavy bombers twice ranged 600 miles north of Australia Wednesday to raid the Japanese seaplane base on Amboina Island in the Dutch East Indies. Five intercepting fighters were shot down and one more probably

See PACIFIC, Page 2, Column 2

Allies Bag 19 Planes at Cost Of 6 Bombers And 5 Fighters

London (Saturday), Jan. 22 (AP). A mighty fleet of RAF heavy bombers thundered eastward last night—perhaps to hit still-blazing Berlin for the second straight night—after an Allied armada of 1000 planes hammered mystery targets on the French invasion coast.

The daylight operations against the Pas-de-Calais area cost the attacking force 11 planes, six of them U. S. heavy bombers, but 19 German fighters were shot out of the sky.

The British sky giants departed on their latest foray two and a half hours later than their 5 p. m. start against Berlin Thursday, when they delivered the largest aerial attack ever made against the German capital, dropping 2300 long tons (2576 U. S. tons).

On their way over the Channel the RAF night bombers met Allied planes returning from the day operation.

Fighter Opposition Weak

Describing the enemy fighter opposition as generally weak over France, a joint communique issued by the British Air Ministry and the U. S. Army credited U. S. Flying Fortresses and Liberators with destroying seven Nazi planes while escorting American fighters

Nazis Lose 8 Planes In Raid on London

London (Saturday), Jan. 22 (AP). In Britain's biggest air show since the days of 1940-41, the German air force raided London and the southeast coast last night and lost eight planes—the most shot down in an enemy night raid in months.

A number of casualties were reported in the London area.

The raid was the longest in weeks and shells bursting over London could be seen 20 miles away. Only a few of the planes, which came across the coast in waves, were believed to have penetrated London's antiaircraft barrage. One raider that did plummeted to the earth in flames. A southeastern town's hospital was hit. The only casualty was a male nurse, lightly injured.

Air raid alarms sounded again at 4:30 a. m. today and antiaircraft fire was heard.

got an equal number. RAF, Dominion and Allied fighters accounted for an additional five enemy planes.

The Allied attacking force lost two light bombers and three fighters in addition to the six U. S. heavy bombers.

The Allied attack force dropped perhaps 2000 tons of bombs as it raked mysterious Nazi forward defenses on the French coast. RAF bombers hit Berlin Thursday night with more than 2300 long tons (2576 U. S. tons). The two operations carried forward the new attack cycle with reinforced strength.

War Factories Hit

A responsible informant in Stockholm said that 11 war factories in the German capital's East End were struck and the Borough of Neukoellin to the southeast was badly damaged. Many Berliners with whom travelers talked said the raid was the worst yet on the Reich's heart. They reported there were at least 30 huge fires at one time, 11 of which still were blazing furiously today.

While the Nazis generally did not

See RAIDS, Page 2, Column 5

Hopkins Testifies

Briggs Promises Prosecutor To Come Here in Letter Case

By Walter Wood

"I will be in your office Monday morning at 10 o'clock," George N. Briggs, missing character in the "Hopkins Letter" thriller, yesterday wired Justice Department Attorney Henry Schweinhaut.

The telegram, sent from New York City at 11:58 a. m., disclosed Briggs' whereabouts for the first time in four days. It was read to reporters by the Federal prosecutor at the conclusion of the afternoon session of the District grand jury, which is attempting to solve the mystery of who wrote the alleged Hopkins missive, a copy of which appears in the book "One Man—Wendell Willkie," by C. Nelson Sparks.

The following developments seemed to put the final chapter of the story farther away:

1. Harry Hopkins, the presidential adviser, reiterated his charge that the letter purporting to involve him with Willkie's campaign for the Republican nomination is a forgery and declared he knows who the "forger" is. Hopkins, who has been ill with influenza, left the Naval Hospital at Bethesda, Md., to volunteer testimony before the jury.

2. Frank Phillips, Oklahoma oil executive, followed Hopkins into the jury room. He told reporters later that he knew nothing about the letter and said "it sounds like dirty politics to me."

Justice Department Attorney Schweinhaut interpreted the Briggs' telegram to mean that he wants to testify at Monday's grand jury hearing. Schweinhaut said Briggs will be coming "voluntarily" in that the Justice Department has made no attempt to contact him, other than putting a subpena under

See LETTER, Page 3, Column 3

Harris & Ewing
HARRY HOPKINS
as he looked after leaving a hospital bed yesterday to testify in the "Willkie-Is-The-Man" letter case before the grand jury. Later he said the missive was a forgery

Jail Bars Are Real

Wife-Bluffing Pistol-Packer Really Fools Crowd in Store

By John A. Singerhoff

Two (Empty) Gun Cox, employing a Western technique in an effort to solve a marital problem, succeeded yesterday in:

1. Wrecking the digestive processes of five judges and two prosecutors.

2. Inaugurating a kidnaping probe of three hours' duration.

3. Getting himself jailed for carrying concealed weapons and assault with a deadly weapon.

COX

Literally a pistol-packing papa, Cox, who is James Francis Cox, 26, of 731 7th st. se., a Navy Yard machinist, told police he was just "throwing a bluff at my wife to get her back to me." He went about it, police said, in this way:

About noon he went to the home of his mother-in-law, Mrs. Rose Bush, 1621 E st. se., took two revolvers, a .32 and .38, stated he was going to kill his wife, Mrs. Rose Evelyn Cox, and left.

Mrs. Bush telephoned the Fifth Precinct for the police.

Less than an hour later, "Two Gun" walked into the Executive Pharmacy, 5th and F sts. nw., where were eating his wife, Judges Brice Clagett, John P. McMahon, Ellen K. Raedy of Municipal Court; Andrew Hood of Municipal Court of Appeals and James W. Morris of District Court; Assistant Corporation Counsels Milton Korman and Edward A. Beard and probably two-score others.

With the weapons as persuaders, Cox succeeded in having his wife leave the place. One diner, Margaret Thomas, 1622 P st. nw.,

See TROUBLE, Page 9, Column 1

Nine New Major Generals

Walter B. Smith, Grunert Named For Lieutenant-General Rank

(Cannon heads Twelfth Air Force in Itlay, Page 2.)

Maj. Gen. Walter Bedell Smith, chief-of-staff to Gen. Dwight D. Eisenhower, and Maj. Gen. George Grunert, commanding the Eastern Defense Command, were nominated by President Roosevelt today for promotion to the temporary rank of lieutenant general.

The President also nominated for promotion these Navy and Army officers:

Capt. Campbell D. Edgar Cazenova to be a commodore in the Navy.

Brigadier generals to be major generals:

Howard Calhoun Davidson, Air Corps, Bryan, Tex.; Walter Ernst Lauer, Infantry, born in Brooklyn, N. Y.; John Edwin Hull, Infantry, Greenfield, Ohio; Allison Joseph Barnett, Infantry, Hartford, Ky.; Fay Brink Prickett, Field Artillery, born in Hutchinson, Kans.; Philip Hayes, Field Artillery, Grand Forks, N. Dak.; Clarence Hagbart Danielson, Adjutant General's Department,, Lead, S. Dak.; Arthur Riehl Wilson, Field Artillery, Oroville, Calif.

Col. Virgil Lee Peterson, Campbellsville, Ky., to be major general.

Colonels to be brigadier generals:

Walter Wood Hess, jr., Field Artillery, Fort Sill, Okla.; John Alexander Sanford, Air Corps, San Antonio, Tex.; Willis McDonald Chapin, Coast Artillery, born St. Johns, Mich.; John Nicholas Robinson, Infantry, Holland, Mich.; Arthur Edmund Easterbrook, Air Corps, San Antonio; Henry Hutchings, Corps of Engineers, Austin, Tex.; Henry Feldman, Quartermaster Corps; born in New York City; Leonard Louis Davis, Coast Artillery, Milwaukee; Robert Oliver Shoe, Infantry, Philadelphia; Joseph Ignatius Martin, Medical Corps, born in Chicago; Edward Fuller Witsell, Adjutant General's Department, born in Charleston,

See PROMOTE, Page 2, Column 7

Lepke Placed In Death Cell

Louis (Lepke) Buchalter, chief of Murder Inc., under sentence of death for murder, finally was placed in a death cell at Sing Sing Prison yesterday after the State of New York had obtained his custody from the Federal Government.

Buchalter was serving a 14-year Federal narcotics sentence.

(Story on Page 4.)

Today's Index

	Page		Page
Amusements	8	Gallup Poll	7
Church News	10, 11	In Congress	7
Columnists	6, 7	Leonard Lyons	8
Crossword	8	Shirley Povich	12
Drew Pearson	9	What's Going On and Where	6
Editorials	6		

SECTION B

Capital Spotlight	3	Gentler Sex	3
Death Notices	8	Radio	7
Federal Diary	1	Weather	4
Financial	4	Women's	2

Submarines Sink 12 Jap Cargo Ships

War Sidelights

Swiss Intern Ciano's Wife, 3 Children

Bern, Switzerland, Jan. 21 (AP).—Countess Edda Ciano, daughter of Benito Mussolini and widow of the executed Italian foreign minister, is interned in Switzerland under strict police watch along with her three children, it was officially announced today.

The countess took refuge in Switzerland January 9, the day after the trial of Count Ciano on charges of treason was started at Verona. She was placed in internment immediately. Her children arrived three days later.

The Swiss announced that Dino Alfieri, former Italian Ambassador to Germany and condemned to death in absentia at the Verona trials, had crossed into Switzerland last October.

A witness to the recent Verona executions said that aged Marshal Emilio de Bono died of a heart attack while being tied to a post but that nonetheless the order to fire was executed.

10 Frenchmen Beheaded

Barcelona, Jan. 21 (AP).—The French press announced today that 10 persons, which it described as "Communists," had been guillotined at Angouleme January 17 in reprisal for the killing of a Vichy policeman. Three other Frenchmen were said to have been condemned to death by German military courts and executed January 13 for sniping at German troops.

Two Spies Executed

Naples, Jan. 21 (AP).—Two 18-year-old confessed Italian spies who admitted sworn allegiance to the Fascist youth organization and who were convicted of furnishing information to the Germans concerning Allied movements in Italy were executed today by a firing squad.

Lenin Body Viewed

Moscow, Jan. 21 (AP).—Izvestia said today that 19 million persons had seen the embalmed body of Lenin, founder of the Soviet Union, and that the body is in excellent condition. This is the twentieth anniversary of Lenin's death. Since the war, there has been considerable mystery about whether the body has been removed from Moscow. The gates leading to the tomb have always been closed.

Japs Prefer A Long War, Tojo Declares

New York, Jan. 21 (AP).—Japan prefers a long war, Premier Hideki Tojo told the Japanese Diet today in his annual speech on general policy, and he called upon the legislature to expand the national labor service and impose higher taxes.

Tojo's address, corresponding to the annual message on the "state of the Union" by American Presidents, reopened the Diet after its long New Year's recess and was reported in detail by Tokyo broadcasts.

According to the radio version, Tojo declared that "unrest" in the United States and "increasing exhaustion" in Britain had given both countries "a craving for a short war."

"Enemy Is Impatient"

"The enemy is in a fit of impatience," he asserted, adding that the present Allied offensive in the Pacific was a "desperate" result of this desire for a short war."

On the other hand, he said, "if Japan is given time, her strategic position would become even stronger, war resources in the southern region would be converted into even more fighting power, the unity of the peoples of greater East Asia would become more strengthened than it is now, and the position of Japan would be beyond their (the Allies) power."

"There is only a hairbreadth between final victory and defeat," he observed, and added, "in the present war we must be prepared for the most difficult (blows that) will become more and more severe. It is but natural that the agony and distress of the enemy caused by our smashing blows should result in his increasing the intensity of his own."

"Axis Firm as Rock"

His discussion was followed by speeches by Foreign Minister Mamoru Shigemitsu and Finance Minister Okinobu Kaya.

Shigemitsu, according to the broadcast, told the Diet "Axis positions, east and west, remain as firm as a rock.

"As regards the fortress of Europe, the Germany army, having completed the necessary readjustments of their front lines, are fully prepared in their impregnable positions to meet and destroy the enemy.

"It is a grand spectacle rarely witnessed in world history."

Jap Ship Damaged In Marshall Raids

Pearl Harbor, Jan. 21 (AP).—A Japanese cargo-transport vessel was damaged and two American planes lost in new raids in the invasion-marked Marshall Islands, Fleet Headquarters announced today.

A Navy Liberator hit the Japanese vessel near Maloelap Wednesday. An Army Liberator was lost over Wotje yesterday.

Latest Blow in Pacific Runs Total Up to 408

American submarines, engaged in a continuing battle to ruin Japan's shipping, have sent 12 more of the enemy's cargo vessels plunging to the bottom of the Pacific.

The blow, another long step toward cutting off men and materials from the enemy's ocean bases, was announced yesterday by the Navy in a matter-of-fact communique which told only of the types of ships sunk. The 12 ran the total sunk by America's Pacific submarines to 408.

Location Not Disclosed

The communique did not give any indication of the problems surmounted by the submarine crews on their many weeks of cruising beneath enemy waters, nor did it indicate where the Japanese ships were attacked and sunk.

But there is a strong possibility that some of the submarines operated virtually within hailing distance of the Japanese shores.

Two ships of the transport classification were included in the latest bag. They could have been carrying troops as well as supplies.

Probably Major Loss

A large tanker also was included and might be considered as a major loss to the enemy for ships that can carry fuel for planes and surface craft are badly needed by the Japanese. The others were seven medium-sized freighters and two small freighters.

The sinkings were announced at the same time the British Admiralty disclosed that a British submarine apparently operating in the Bay of Bengal has destroyed one Japanese cruiser and three enemy supply ships.

The score for American submarines now stands at 408 Japanese ships sunk, 36 probably sunk and 114 damaged. This total includes some warships, but for the most part is made up of merchant vessels.

British Sub Sinks Jap Ship Off Malaya

London, Jan. 21 (AP).—The sinking of a Japanese cruiser by a British submarine in a daring attack off Malaya was announced today by the Admiralty, indicating that certain Royal naval units transferred from the Mediterranean after the surrender of the Italian fleet may now be in action in the Far East.

The Admiralty announcement did not identify the submarine—first British naval craft disclosed to be operating in the southern waters of the Indian Ocean in some time—but noted that it was commanded by Lieut. Comdr. L. W. A. Bennington, who won fame as skipper of the submarine Porpoise which brought supplies to Malta when that island was under siege.

The cruiser, a 5100-tonner of the Kuma class, was sighted with a destroyer in the northern approaches to the narrow Malacca Strait which separates the island of Sumatra from Malaya.

The locale of the attack suggested that Britain may be acting to block the flow of Japanese reinforcements and supplies to the rekindled Burma front. Also it might have been a preliminary blow in a new campaign to blockade Sumatra and Malaya, both potential targets for Allied assault.

The submarine scored two hits which quickly sank the ship.

The escorting destroyer dropped depth charges in a counterattack, but the submarine escaped.

Three large Japanese supply ships also have been sunk by the same submarine, the Admiralty said.

P-Ts Sink Barges, Kill 160 Japs

PACIFIC, from Page 1

destroyed. Two of our planes were lost.

A small force of Liberators harassed oft-raided Rabaul on the northern tip of New Britain Wednesday night. Boston attack bombers flown by Australians raked Gasmata, New Britain, the next night.

A force of destroyers steamed to the northern tip of Bougainville Island in the Solomons, shelling Japanese shore installations along the Buka Passage.

Vatican Recognition Of Puppet Rule Denied

The National Catholic Welfare Conference declared yesterday that the Vatican has not recognized the puppet Philippine government set up under Japanese aegis, as reported by the Berlin radio yesterday.

D. C. Hero Turns Poncho Into Raft

U. S. Marine Corps Photos

WAR INVENTION—In the top picture Marine Lieut. George S. Plantier of 330 18th st. ne., holder of the Silver Star Medal, shows how he gave the Marines in the Pacific a raft made from a poncho. After tying the ends together Plantier turns into a human pump and inflates the bag. Below, it helps a Marine cross a lagoon

Marines Soften Blow for Dad Of Casualty

The United States Marines are tough as Tojo's little yellow men well know—but that the Marines are also considerate, Robert R. Templeton of 4421 Ord st. ne., head of the Navy Press information casualty section, now knows.

For Robert R. Templeton is the father of Pvt. First Class Jay R. Templeton, 19, "missing in action," after Marine action in the South Pacific.

It is the daily duty of Templeton to send those "The Navy Department regrets to inform you" telegrams to kin of those who have fallen, are missing or wounded.

Each day he has been the first to open the envelope containing the list of Marine casualties, anxiously scanning the list because Jay had gone away to join the Marines the week before the Pearl Harbor attack.

And never since have the father and mother seen him.

And so the father had fearfully scanned each Marine casualty list as it came in, until the list which is released for publication today arrived.

Before he could see it Marine officers stationed at Arlington called him over there and as gently as they could they told him his son was missing.

Private Templeton was reported missing November 20, six days before his birthday, in the action on bloody Tarawa. He was with a Marine amphibious tank division and his parents believe him to have been among the first in that historic landing.

He enlisted in the Marines while still a student at McKinley High School and trained at Parris Island.

Missing Reporter Is Nazi Prisoner

London, Jan. 21 (AP).—Lowell Bennett, International News Service correspondent who failed to return from the RAF's December 2 raid on Berlin, is safe and a prisoner of war in Germany.

Leo V. Dolan, manager of the news service's London bureau, received a letter from him today dated "somewhere in Germany," in which Bennett said: "That's a helluva dateline—but it could have been worse."

Bennett, 24, who wife lives in South Orange, N. J., was aboard one of the 41 bombers lost in that heavy attack on the German capital.

The correspondent's letter ended with a sentence that intrigued newspapermen here and made them wonder if Bennett was kidding or was attempting to get through a tip.

"Tell Turney (London bureau's accountant) I'm saving my expense accounts, and watch out for that 'secret weapon'," he wrote.

Tito's Forces Reoccupy Jajce, Battle Foe in Tuzla Streets

London, Jan. 21 (AP).—Yugoslav Partisan troops have stormed back into the mountain stronghold of Jajce in western Bosnia, former headquarters for Marshal Josip Bros (Tito), the Partisans announced in their broadcast communique today.

In addition to the reoccupation of Jajce, which has changed hands half a dozen times, the bulletin told of hard street fighting in the eastern Bosnian town of Tuzla.

Elsewhere in the river valleys and along rail lines new Yugoslav successes were reported.

In the Glamoc area, 30 miles southwest of Jajce, and around Prozor, 40 miles southwest, the Liberation Army claimed new setbacks for the foe.

Tuzla is the hinge of a 55-mile front stretching through the Spreca and Drina valleys from Doboj to Zvornik. Tito's men swarmed into Modric on the Bosna River, 20 miles northeast of Doboj, and into Gradacac.

In sorties against rail lines within the shadow of Belgrade and along the Dalmatian coast near Gospic, trains were derailed and German feeder lines to active battlegrounds were seriously impaired, the Partisans said.

Planes Again Batter Nazi Lines in Italy

Algiers, Jan. 21 (AP).—The combined Allied Mediterranean Air Forces, which have isolated Rome by cutting its rail connections with northern Italy, have pursued their shattering attack on Nazi airdromes and railway communications in central Italy for the fourth straight day.

They again plastered the Ciampino and Centocelle airfields on Rome's southeastern outskirts and sprayed fragmentation bombs on the Guidonia field 14 miles northeast of the capital yesterday, it was announced today.

The concentrated assaults met little enemy fighter opposition, though five Nazi interceptors rose to meet the Flying Fortress formation that battered Centocelle. One was shot down. In all, five German craft were shot during the day for a loss of two Allied ships.

Hundreds of Allied fighter bombers and light bombers escorted by fighters supported the Fifth Army ground attack with attacks on German troops and gun positions, while British cruisers and destroyers ranged offshore and poured hundreds of rounds into the enemy along the Tyrrhenian coast. The heaviest shelling, spread over Tuesday and Wednesday, was concentrated on the Appian Way where that historic road runs close to the sea near the village of Terracina at the foot of the Pontine Marches.

Nazis Speed New Line Below Rome

ITALY, from Page 1.

the Rapido River from the village of Sant' Elia. The Gustav fortifications thus were being shredded fast.

Ever since their landing at Salerno, in September, Lieut. Gen. Mark W. Clark's Fifth Army troops have been forced to batter their way through a succession of Nazi defense systems that extracted the last possible advantage from the rough Italian terrain. The name the enemy has bestowed upon his latest fortifications would indicate that he considered it the strongest of the lot.

According to German prisoners—Some 300 of whom have been captured by the British since they opened their Garigliano offensive Monday night—the "Adolf Hitler" line extends from 1700-foot Mount Cairo, six miles northwest of Cassino, down across the Liri valley in the area of Pontecorvo to the Aurunci Mountains near the coast. On an average, the line is about 6 miles nearer Rome than the enemy's present defenses.

Allied headquarters announced that British troops had seized Minturno after hard fighting, some 24 hours after the Germans reported they had abandoned the "totally destroyed" town. A German formation preparing an assault to regain the town was detected by Allied airmen and was torn to pieces by bombs and artillery shells.

British Press On

After consolidating their hold on Minturno, the British pressed on against German positions north of the town and were engaged in steady, bitter fighting. Another British force, apparently the one that established a beachhead near Suio, 7 miles up the Garigliano, was reported assaulting the twin Nazi fortress villages of Castelforte and Ventosa, situated on steep slopes a mile from the river banks.

French forces that crossed the Rapido River four miles above Cassino threatened to flank German troops defending that gun-ringed fortress. German prisoners complained that weather conditions in that mountainous sector were worse than they experienced on the Leningrad front in Russia.

American patrols probing for weak spots in Cassino's defenses crossed the Rapido below the town for the first time, but were forced to retire. A German patrol that forded the stream also was beaten back. Patrol activity alone enlivened the Eighth Army front, stretching from Italy's mountainous middle to the Adriatic Sea.

Junction in North Falls to Soviet

RUSSIA, from Page 1

tine Rokossovsky struck out in the Kalinkovichi-Mozyr area and captured Ozarichi, an important defense center 25 miles northwest of Kalinkovichi. More than 1000 German dead were counted after this battle.

But the northern offensive, where the Germans faced one of their great disasters of the war, was outstanding in yesterday's developments as the capture of Mga knocked off the tip of a salient long held by the Germans southeast of Leningrad.

The Germans for their part were lashing back fiercely in retreat, carrying out a scorched earth policy. The Soviet army newspaper Red Star disclosed that the Nazis had sacked and burned Peterhof, former elaborate summer residence for the Czarist court.

Similarly great damage was reported from the ancient city of Novgorod to the south, which the Russians entered Thursday.

With the German danger to the south now no immedate problem, the Russians should be able to turn some of their might on this front toward the Finns.

The Russians now control 45 miles of Baltic coastline from Leningrad to Krasnaya Gorka.

Krasnaya Gorka, like Oranienbaum, is a fortress town, and it never fell to the Nazis. Possession of this stretch of Baltic coast gave free movement to the Russians' strong Baltic fleet, which had been bottled up in Leningrad. This gave the Finns something to think about, for it is only 90 miles to the Finnish capital of Helsinki from the liberated Soviet Baltic coast.

The German communique told of repeated strong Russian attacks west of Rechitsa and Gomel 400 miles below Novgorod.

3 Others Wounded

5 D. C. Area Men Missing In Action

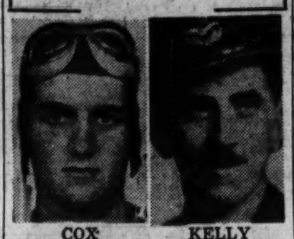

COX KELLY

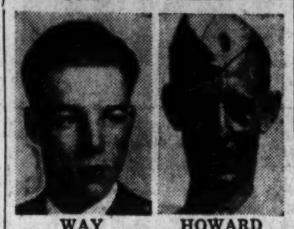

WAY HOWARD

Five Washington area men are missing in action and three have been wounded while serving with the armed forces overseas, it was learned here yesterday.

Missing are Lieut. Laughlin M. Kelly, 1511 22d st. nw., Lieut. Harvey S. Ford, 2511 Q st. nw., Lieut. John P. Cox, Burnt Mills Hills, Silver Spring, Md., Lieut. Kenneth S. Wales, jr., 5 Quincy st., Chevy Chase, Md., and Pvt. Jay R. Templeton, 4421 Ord st. ne. Wounded were Sergt. Fred T. Way, 1340 Fairmont st. nw., Pvt. Gerald E. Howard, 1525 Good Hope rd. se., and Pvt. Frank A. Lesko, 902 13th st. ne.

Lieutenant Kelly has been missing in action since December 20, when he participated in a RAF raid over Frankfort, Germany. The 28-year-old pilot was completing a tour of duty with the RAF before taking up his duties with the Eighth U. S. Air Force.

Lieut. Ford, former assistant editor of the Field Artillery Journal, is missing in action in Italy, where he was serving with the Field Artillery, his wife, Mrs. Adele Ford of Q st., has been informed by the War Department.

Prior to June, when Lieut Ford was transferred at his own request to a combat unit overseas, he had been serving with a tank destroyer battalion at Camp Hood, Tex.

Born in Burton, Ohio, Lieutenant Ford, 28, a graduate of Ohio State and Western Reserve Universities, moved to Washington five years ago.

Lieutenant Wales, 19, navigator of a Flying Fortress with the Eighth Air Force based in England, failed to return from a December 16 raid over German territory, his parents, Lieut. Comdr. and Mrs. Kenneth S. Wales of Chevy Chase, have been informed by the War Department.

Sergeant Way, 20, was wounded by shell fragrants on December 20 during a fortress raid over Germany. Serving as a tail gunner in a B-17, he suffered serious head injuries. His mother, Mrs. Lillian Way of Fairmont street, has been notified that he is recovering.

Private Howard, son of Mr. and Mrs. Earle B. Howard of Good Hope Road, has received the Purple Heart for wounds suffered while stationed in the South Pacific area late in November.

Private Lesko, who was wounded while on active duty with the Marine Corps, is the brother of Mrs. Louis M. Quinn of the 13th st. address.

RAF Fleet Roars Toward Germany

RAIDS, from Page 1.

offer stiff fighter opposition along the French coast, the bombers were forced to fly through thick flak. Generally accurate bombing results were reported.

It is conservatively estimated that 7500 sorties (individual plane flights) have been made against the Pas-de-Calais "rocket gun coast" in the last month.

Returning aviators disclosed that the Germans were heavily reinforcing the antiaircraft defenses of the Pas-de-Calais area, which now has been attacked on 22 of the last 31 days.

The eleventh of a series of obliteration raids on Berlin was delivered by an estimated 800 British heavy bombers which unloaded an average of 77 tons of bombs each minute during the half-hour attack. The load was greater than the 2300 long tons dropped on Berlin on November 22, the previous record.

Thirty-five bombers failed to come home as the Germans made frantic efforts to save their capital from threatened obliteration.

The big bomber fleet took off from England in the late afternoon 18 days after the last attack. First a group of swift, twin-engined Mosquito bombers laid down a feint bombardment of northwest Germany. Then the "heavies" came in, plowing through overcast weather that hampered Nazi fighters but failed to interfere with Allied aim.

Fliers minimized the opposition they encountered. Some said "Jerry simply wasn't there. It wasn't like the Jerry we've run into before." Others called the antiaircraft barrage "loose" and said the night fighters were "late."

But the losses—second highest of the campaign against Berlin—made clear the Germans were fighting back and Swedish reports said the Germans had steadily augmented their antiaircraft batteries in an attempt to save what was still left of Berlin. Forty-one bombers were lost in the raid December 2.

The capital, which has now absorbed nearly 17,000 tons of explosives, was reported grievously wounded by the attack.

Swedish reports said first small bombs fell, then bigger ones, then incendiaries and for the climax came the earth-shaking blockbusters. Gigantic new fires started, belching smoke thousands of feet into the air. One unconfirmed report said the Friedrichstrasse Station in central Berlin was hit and surrounding area devastated, dislocating traffic and reducing bus service this morning to skeleton service.

One Swedish correspondent in Berlin reported that when he scrambled from his bomb shelter he saw the city's outer industrial districts sending flames brightly into the sky.

FBI Arrests N. Y. Woman For Using Code

New York, Jan. 21 (AP).—Kicking and clawing, Mrs. Velvalee Dickinson, 50, a dealer in antique dolls, was arrested by FBI agents in a downtown bank today and charged with sending coded messages to South America in violation of the censorship laws.

She was held in $25,000 bail. The FBI said the woman formerly had Japanese connections and that she had concealed code messages in what appeared to be ordinary letters.

Special FBI Agent E. E. Conroy said Mrs. Dickinson was arrested in the bank's vault for safety deposit boxes where, in one of the boxes she had about $18,000.

The FBI said her exclusive doll shop on Madison Avenue attracted a wealthy clientele.

Conroy said she was well known to persons associated with the Japanese consulate and military attaches on the West Coast prior to the war, and had been a frequent visitor to the Japan Institute here.

The law provides a maximum penalty of fines totaling $10,000 or 10 years in prison or both, Conroy said.

Spied to Aid France

Detroit, Jan. 21 (AP).—Grace Buchanan-Dineen told a Federal jury today she acted as a German Reich espionage agent for the benefit of France, which she said she was led to believe would be a free country again after the war.

Under cross-examination in the trial of Dr. Fred W. Thomas, Detroit physician, and Bertrand Stuart Hoffman, Merchant Marine seaman, both charged with espionage conspiracy, Miss Buchanan-Dineen said she became an espionage agent for German "to be of service to France."

Chief Government witness against her alleged former confederates, the 35-year-old Canadian-born cosmopolite has pleaded guilty with five other persons to charges of conspiring to commit espionage.

Miss Buchanan-Dineen told of obtaining information from Dr. Thomas on the number of persons employed in Detroit war plants, labor trouble, activities of Coast Guard patrol boats, and manufacture of war weapons.

She testified that Dr. Thomas suggested sabotaging of two plants, the Clark controller plant at Cleveland and the Ford Willow Run bomber plant.

Information on the movement and personnel of convoys from the United States was obtained from Hoffman, she said.

Pleads Guilty

New York, Jan. 21 (AP).—Wolfgang T. Achtner, said by Assistant United States Attorney Stuart Z. Krinsley to have been a friend of Rudolph Hess, pleaded guilty today to a Federal indictment charging that he falsely represented himself to be an American citizen to obtain employment.

While employed, he was found entering a prohibited area of the building, a room containing maps of every important hydroelectric plant in the country, Krinsley said.

When arrested, Achtner was described as one of the most dangerous enemy aliens in this country. Sentencing was set for February 7.

British Seize Argentine Envoy

PAN, from Page 1

German agents and the Argentine revolution of last June as well as a link with the Bolivian coup of last month.

Hitler Sends Thanks

The newspaper said the letter was addressed to Robert Kellman, foremost Nazi agent in Brazil, and was dated December 28, 1943.

La Razon said the Argentine June revolution was the work of a "patriotic junta" originally created in the Army Club at Buenos Aires in September, 1941.

The junta kept in close touch with the German embassy and with Bolivian nad other South American nationalistic leaders, La Razon said, and used as a meeting place the house of Count Karl von Luxburg, former German minister in Buenos Aires who was declared persona non grata in the first World War.

The newspaper declared that on the night of August 15 a German submarine surfaced a few miles off La Plata, Argentina, and landed Willy Kohn, former Nazi party commissioner in South America and present director of the Latin American section of the German foreign office, along with 40 boxes. Kohn contacted a number of Argentine and German notables, including Enrique Guinazu, foreign minister in the former Argentine administration of President Ramon Castillo, La Razon reported.

SPECIAL NOTICES

START MAKE MONEY, More Money, others are DOING IT. Why Not YOU? New Classes Starting—Plenty of Positions—Top Salaries. Visit us today—
BOYD SCHOOL NAt. 2340 1333 F St.

WE BUY DIAMONDS
Old Gold—Jewelry and Watches
Top Prices Guaranteed
ARTHUR MARKEL
918 F ST. N.W.
Suite 301-3 Third Floor

Cannon Heads 12th Air Force

Algiers, Jan. 21 (AP).—Lieut. Gen. Ira C. Eaker, commander of the Allied Air Force in the Mediterranean theater, announced tonight the appointment of Maj. Gen. John K. Cannon as commanding general of the U. S. Twelfth Air Force.

GEN. CANNON

General Cannon also will serve as commander of the tactical air force, which is composed of American and British units operating in close support of the Fifth and Eighth Armies. This command recently was left vacant by the departure from this war theater of Air Marshal Sir Arthur Coningham.

General Cannon has been in North Africa since November, 1942, when he was in charge of the western task force air units in Morocco. He later became commanding general of the Twelfth Bomber Command under Maj. Gen. James H. Doolittle, then commanding general of the Training Command and finally deputy commander of the Tactical Air Force under Coningham.

General Cannon's home is in Salt Lake City, Utah, where his wife and three daughters live.

Walter B. Smith, Guinert Promoted

PROMOTE, from Page 1

S. C.; George Maurice Badger, Coast Artillery, Jeffersonville, Ind.; Earl Maxwell, Air Corps, Fort Leavenworth, Kans.; John Reynolds Hawkins, Air Corps, San Antonio; Ralph Hamilton Tate, Chemical Warfare, Owosso, Mich.

Williams Seymour Gravely, Air Corps, Galveston, Tex.; Lester Delons Flory, Coast Artillery, Columbus, Ohio; Guy Blair Denit, Medical Corps, Salem, Va.; Laurence Bolton Keiser, Infantry, Philadelphia; Thomas Sherman Timberman, Infantry, Jamesburg, N. J.; William Elbridge Chickering, Adjutant General's Department, Philadelphia; Edward Raynsford Warner McCabe, Field Artillery, Lexington, Va.; Davis Dunbar Graves, Air Corps, born in Buffalo, N. Y.; Harry Frederick Meyers, Coast Artillery, Denison, Iowa; James Edward Moore, Infantry, New Bedford, Mass.; Arthur Henry Rogers, Infantry, Mitchell, S. Dak.; Earl Walter Barnes, Air Corps, Crawford, Nebr.; Clarence Henry Schabacker, Coast Artillery, Menominee, Wis.; Robin Bernard Pope, Coast Artillery, Waterbury, Conn.; Roy Eugene Blount, Cavalry, Houston, Tex.; Milton Orme Boone, Quartermaster Corps, Hazleton, Pa.

Michael Frank Davis, Air Corps, New Richmond, Ohio; Edgar Erskine Hume, Medical Corps, Frankfort, Ky.; Thomas North, Field Artillery, Dubuque, Iowa; Robert Tryon Frederick, Coast Artillery, San Francisco; Otto Lauren Nelson, Infantry, Omaha; Frederick Bates Butler, Corps of Engineers, San Francisco; William Ayres Borden, Ordnance Department, Chaumont, N. Y.; Ralph Maxwell Immell, Adjutant General's Department (formerly Wisconsin Adjutant General), Madison, Wis.; Francis Farrell, Engineer Reserve, Albany, N. Y.; Thomas Oates Harding, branch unlisted, Hartford, Conn.

Lieut. Col. Paul Lewis Ransom, Infantry, born in Hartford, Vt., to be brigadier general.

Col. John Francis Williams, Phippsburg, Me., chief of the National Guard Bureau of the War Department, to be major general.

Hickey-Freeman

CLOTHES STAND THE TEST OF TIME

Choose clothing that will give long and honorable service. The enduring character loomed and hand-sewn into each Hickey-Freeman garment was never more important. A Hickey-Freeman suit or coat . . . will pay dividends of extra wear. Traditional Hickey-Freeman smartness goes hand-in-hand with this outstanding stamina of cloth and tailoring.

Suits, 68 to 105.00
Topcoats, 72.50 to 110.00
Overcoats, 80 to 125.00

GOLDHEIM'S
1409 H STREET

SHOES BY **Whitehall**

FOR EXTRA SMARTNESS
Wear A Quarter Brogue

The fine hand craftsmanship and choice leathers that go into Whitehall Shoes combine to give you the utmost style and service for your investment and your ration coupon. The smart brogue pictured is a favorite with well-dressed men . . . the ideal companion for your wardrobe. Exclusive in Washington with The Mode.

$11.50

Others, $7.50 and $9.50

Shoe Salon—Second Floor

THE MODE
Civilian and Military Outfitters
F Street at Eleventh

State Vote Control Bloc Wins Test

In House Vote

Huge Margin Seen Assured UNRRA Fund

Although scattered criticism of the United Nations Relief and Rehabilitation Agreement continued in the House yesterday, indications were the resolution authorizing a United States contribution of $1,350,000,000 to this first venture into the field of postwar cooperation would be approved by an overwhelming majority in both political parties.

Taking the floor to answer charges that Premier Stalin was in favor of UNRRA because it would enable him to gain control of Europe, Representative Fulbright (Democrat) of Arkansas declared the Russian leader possibly had a "selfish interest" in the organization but that it was based on a desire for the "future stability and peace of the world."

Source of Danger

"It is not enlightened self-interest that is dangerous to us, either when expressed by other countries or ourselves. Our danger comes from muddle-headed emotionalism and narrow prejudices.

"If the Russians were primarily interetsed in imposing communism upon the whole of Europe, they undoubtedly would oppose this bill," he declared.

Asserting he accepted the standard "that we should be most interested in our own welfare," Fulbright said he considered the self-interest of this country—as well as that of Russia and Britan—"demands a lasting peace."

"UNRRA is a real step along the road and that will rectify the mistake of isolationism," he declared, "something that will implement the expression of our belief in internationalism and show it is not just a pious platitude."

Representative Mundt (Republican) of South Dakota said he would seek to get a statement in the resolution expressing this country's interest in "the plight of India."

None for Starving Indians

"The way the bill is written now about a million Burma refugees now in India can receive UNRRA benefits but starving Indians cannot. I am told we can only recommend a change in this rule to UNRRA's council and I hope we will do so," he said.

Representative Vorys (Republican) of Ohio, has said he will offer an amendment to put "participation inside this country" under the State or Treasury Department" or some other legislatively established permanent branch of the Government." Although the resolution carries no specific provision, it has been believed the purchasing of supplies and accumulation of stockpiles needed for the program would be assigned to the Foreign Economic Administration.

Representative Rogers (Republican) of Massachusetts, said she would ask to have the resolution ban the use of UNRRA money for religious teachings just as it now bans its use for educational work.

House Committee Rejects Plan for Roll Call on Ballot

By the Associated Press

A proposal to force a House roll call on a uniform Federal ballot for servicemen, thereby to show how each member votes on the issue, was rejected yesterday by the Rules Committee in a stormy hearing.

The roll call was asked by Chairman Worley (Democrat) of Texas of the Elections Committee who conceded that he had been "whipped in committee" on his demand for a uniform ballot for all 48 States "and frankly I expect to be whipped on the floor of the House."

The Rules Committee held that Worley's bill to be offered next week as a substitute for a "States' rights" vote bill approved by the Elections Committee, may be acted on in the House under the customary procedure, without a roll call.

Rules Committee Chairman Sabath (Democrat) of Illinois, favoring a roll call, told newspapermen that further efforts would be made to get the record vote, probably from the House floor next week.

House opponents of the uniform ballot, led by Representative Rankin (Democrat) of Mississippi retained the upper hand, notwithstanding Senate gestures toward a compromise. They pressed for passage of a bill to leave with the States the machinery for voting by men and women in the armed services.

Representative Michener (Republican), Michigan, objected vigorously when Worley told the Rules Committee that people were beginning to consider the vote matter a "party issue."

Rankin declared "I'm just as good a Democrat as the gentleman from Texas," and Representative Brown (Republican), Ohio, asked why, if the Army could haul "the First Lady" around, it could not get regular State ballots to the service people.

Representative Monroney (Democrat), Oklahoma, told the Rules Committee "the country is entitled to have a clear record of how the members vote."

Rankin argued that the Worley uniform ballot measure was unconstitutional, that it "would shoot the bottom out of the ship of state" by violating States rights, and would result in election contests in many of the States.

The Worley bill would provide a ballot with spaces for a soldier to write in the candidate's name or party of his choice for President, Vice President, Senators and Representatives. The opponents insist on the usual State ballots being delivered to the service people, with the Government aiding the delivery of these ballots.

Stilwell's Fliers Sink 2 Jap Ships

Chungking, Jan. 21 (AP).—American Liberator bombers yesterday sank a 1700-ton enemy passenger-freighter and a 1500-ton tanker during a sweep over the China Sea, Lieut. Gen. Joseph W. Stilwell announced today. All the American aircraft returned.

Midwest Group Urges 4th Term

POLITICS, from Page 1.

tional Committee Chairman Frank C. Walker, the President was holding aloof from the committee proceedings. Presidential Secretary Stephen Early told newsmen Mr. Roosevelt will not send a message, or address as he did last year, to the annual Jackson Day dinner that follows.

To Elect Walker's Successor

Chief business of the committee will be receipt of the resignation of National Chairman Walker and election of his successor. No hitch is expected in plans to elect 40-year-old Robert E. Hannegan of St. Louis, only recently named United States Internal Revenue Commissioner.

Originally the meeting was called to pick a convention city and date, but the city, except for formalities, had already been picked—the same Chicago setting as the Republican convention already fixed for June 26. The Democratic date is unsettled, but best guesses are July 17 or 24.

Disciples of harmony had been most concerned with the patronage rebellion of the 10 Midwestern States. Quigley, Nebraska committeeman and chairman of the Midwestern Democratic conference, had arrived in town breathing fire.

Patronage Complaints

Quigley's chief complaints were appointment of Frank L. Robinson of Kearney, Nebr., and Jess Alten of Mondamin, Iowa, to the Land Bank Board. He said they were dominated by the Farmers Union, and demanded the ouster of Wickard and Black, whom he blamed. He also complained of appointment of Republicans to Government posts and indicated grievances would be carried directly to the White House.

In the group was some sentiment for Eugene Casey, executive assistant to the President, and patronage trouble-shooter, for election to Walker's post.

The conference was expected to raise a merry ruckus but ended in the fourth term declaration and nothing else.

Following the White House reception for committeemen, State chairman and their wives, Quigley told newsmen he had handed the President an envelope containing the fourth term resolution. He said the President did not know what was in the envelope "and so I got no comment from him."

President Reported Pleased

The President was reported pleased with a demonstration of unity between the Democratic and Farmer-Labor parties. Elmer F. Kelm, Minnesota State Democratic chairman, and Elmer Benson, former Senator and former Farmer-Labor Governor of Minnesota, had walked up to the President with arms linked. Benson told Mr. Roosevelt that a group of Minnesota Farmer-Laborites had urged a party merger. Kelm said the President "gave it his blessing."

Retiring Democratic Chairman Walker will preside at tonight's Jackson Day dinner. Vice President Wallace yesterday was put on the program for a brief speech, but the main address was still scheduled to be delivered by Speaker Sam Rayburn of Texas, currently being boomed by House Democrats for second place on a fourth term ticket.

Trees Yield to Progress

Post Staff Photo

AUTOS NEED MORE ROOM—This view looking north on New Mexico ave. nw. depicts what is happening to the tall shade trees that bordered the right side of that thoroughfare. A program designed to widen the avenue brought timber toppers into action during recent weeks. Picture was made from a point just north of Cathedral Avenue. Increased traffic in the direction of Wesley Heights and Westmoreland Hills was responsible

Briggs to Come Here on Monday

LETTER, from Page 1.

the door of Briggs' home in Arlington, Va.

The subpena, Schweinhaut said, was left in Virginia Tuesday and called for Briggs' appearance before the jury at 1:30 p. m. Wednesday.

"We assume he did not get the subpena," the prosecutor said.

Briggs, 55-year-old former newspaperman and special assistant to Interior Secretary Harold L. Ickes, has been suspended without pay

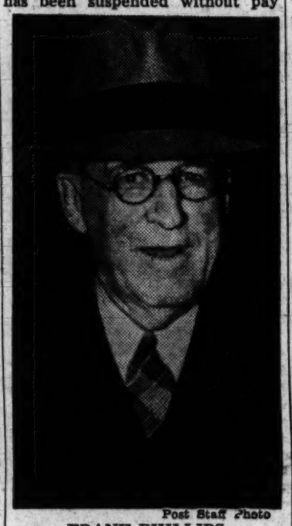

Post Staff Photo

FRANK PHILLIPS

pending the investigation's conclusion. Sparks, former mayor of Akron, says he got the letter used in his Willkie book "through Briggs from Ickes."

Hopkins left his bed at the Naval Medical Center to ask and receive permission to testify. Weak with illness, he slowly walked from a Government-chauffered sedan into Municipal Court Building. After spending less than 10 minutes before the jury panel, Hopkins made his way into the press room and slumped into a chair.

"I can only repeat what I have said before," Hopkins told reporters. He branded the alleged letter bearing his signature a forgery.

"There is a forger in this picture," he concluded, "and I think I know who the forger is."

The President's aide would say no more about the letter and returned immediately to the hospital after telling newsmen he was feeling "so, so."

Phillips Never Saw Letter

Phillips, whom Sparks said once held the famous letter, said he never saw the letter or heard of it until he read Sparks' book. Asked whether he believed such a letter was in existence, Phillips would not comment. He, too, denied that the word "Alamo" had any more significance to him than it does to a school boy.

The tall, oil executive came here from New York to testify voluntarily. Phillips, informed that Sparks said Briggs had gone to Phillips' office in Dallas for the letter, denied having an office in the Texas city.

Phillips Going to Farm

Phillips, in departing, said he was going back to his farm near Bartlesville, Okla., to "milk the cows and feed the pigs." He is chairman of the board of the Phillips Petroleum Co.

Prosecutor Schweinhaut, who is being assisted in the case by G. Maynard Smith, would not comment when asked if he had subpenaed Briggs' correspondence and telegrams. He refused also to say whether Briggs' typewriter has been examined, and denied that the latter's personal files at the Interior Department have been subpenaed.

Both typewriters and files, however, are gone from the Interior Building, a source there said.

Sparks, who had returned last night to his New York apartment, said over the telephone that he had not been in contact there with Briggs.

License Tag Clew In Williams Case

SHOOT, from Page 1.

scription of the slayer's face.

Mrs. Louise Roos, a sister of Mrs. Williams, came here from the East and was interviewed by Chief of Detectives John L. Sullivan. He told reporters she could shed no light on the mystery. She said her sister, who was in Tokyo when her husband was stationed at the U. S. embassy there before the war, had written a book on Japan, but the State Department advised against its publication.

With the sister was her husband, Col. Robert A. Roos, retired Army officer. Their home is in Burlingame, Calif.

Baltimore, Jan. 21 (AP).—The first wife of Frank Starr Williams, with whom Chicago police sought to communicate after the shooting death of the official's second wife, has been in a nursing home at Front Royal, Va., since January 13, relatives said today.

Herbert E. Green, brother-in-law of Mrs. Mabel M. Williams, the divorced wife, said he and his wife took the sister-in-law to the Burrus Nursing Home. Prior to that, she lived at a Baltimore convalescent home for about a year.

Rise in Living Costs Reported, Lower Vegetable Prices Fixed

By Christine Sadler

As the Office of Price Administration took action yesterday to prevent a repetition of last winter's sharp increases in the prices of fresh vegetables, the Bureau of Labor Statistics reported the country's cost-of-living index had advanced two-tenths of 1 per cent from November 15 to December 15.

The start upward, however, was due to disappearance of low-priced clothing lines, increased coal prices to cover wage adjustments, and to slight increases in rent—and not to food prices, which declined one-tenth per cent during the month, BLS, figures showed.

Vegetable Levels Set

After several ups and downs, due mostly to unstabilized food costs, the index in mid-December was 3.3 per cent up from December, 1942, BLS said, and 24.4 per cent above the 1935-39 average.

The increase was 3.7 per cent in the Capital.

Biggest single jump here was in clothing, which increased 9.2 per cent, while food, believe it or not, is credited with only a 2.4 per cent leap.

Rents here remained stable, but costs of fuel, electricity and ice were upped 5.2 per cent, housefurnishings cost 2.9 per cent more, and miscellaneous services have gone up 5.1 per cent.

OPA's action yesterday was announcement of a schedule setting maximum prices at all levels below retail on carrots, spinach, peas, snap beans, eggplant, peppers and cucumbers.

In Effect January 31

Retail prices, to be worked out in dollars and cents at community levels within the framework provided by OPA, will show sharp reductions under 1943 prices for peppers, eggplant and cucumbers. The other vegetables will be lower than the highs of last winter and in some instances above the low prices of last summer, OPA said.

The new prices will go into effect at country shipper levels January 31, at wholesale February 15, and passed on to retail immediately. OPA said maximum prices for lima beans, cabbage, lettuce, cauliflower, celery and tomatoes will be issued "in the near future."

The schedule is announced for the entire year and allows for seasonal variations. OPA listed New York retail prices as typical of which could be anticipated by consumers in Washington. They will be: Carrots, 9½ cents a bunch through June; spinach 11½ cents a pound through June; peas, 22 cents a pound through March and 18½ cents through June; snap beans, 20½ cents a pound during January and February, 20 cents for March and April, 16½ cents for May, and 15 cents for June; eggplant, 13½ cents a pound through June; peppers, 16 cents a pound through May and 13½ cents in June; cucumbers, 18½ cents through March, 13½ cents for April and May, and 9½ cents for June.

Solid Framework Seen

Uncontrolled until after the summer crops were coming in, prices on fresh vegetables spiraled upward last winter and spring and were the chief factor in running the index up during the period when stabilization experts were trying to run it back to the levels of October, 1942, to cover promises made to groups of organized labor.

Admittedly the toughest problem OPA has faced, the new vegetable regulation "provides a solid framework for stabilizing retail prices over fresh vegetables," Price Administrator Chester Bowles declared lastnight.

Meantime, to meet increased demands for vegetable seeds anticipated during 1944, the War Food Administration for the first time "rationed" the farm necessity by allocating 70.3 per cent of the supply to this country's farmers and Victory gardeners, setting up a contingency reserve of 25.3 per cent and saying Allied and liberated areas could have 3.4 per cent. One per cent will go to our territories, the Red Cross, friendly nations, etc., while about 31,000 pounds will be available to United States military and war services.

The country has about 391 million pounds for allocation, WFA said, with "heavy seeds" such as peas, beans, and sweet corn as counting for more than 366 million pounds. More than 263 million pounds of these "heavy seeds" will be used to meet civilian needs. About one-fourth of the total supply of small vegetable seeds will go to our Allies or be used for military purposes, with more than seven million pounds kept in reserve. Civilians of this country will get almost half of the 25-million-pound supply of the small varieties, WFA said.

2 Killed as Army Plane Hits Virginia Mountain

The pilot and one-man crew of a C-78 Army plane, described by Bolling Field officials as a small transport, were killed when their plane crashed against the side of Little Cobbler Mountain, located about 50 miles south of here in Virginia, Bolling Field officials disclosed yesterday.

Those killed were Capt. Berthold A. Moeller, jr., of Honolulu, Hawaii, pilot of the plane, and Corpl. Winton L. Lawrence Powell of Miami, Fla. Both men were stationed at Eglin Field, Fla., and were making a routine flight to Bolling Field, officials said.

See "100 GREAT WAR PHOTOGRAPHS" at Raleigh

Official land, sea and air photographs—many shots taken in actual combat! See Raleigh-WTOP 4th War Loan Exhibit!

If you're a SNIFFLY SAL

USE MISTOL DROPS

WITH OR WITHOUT EPHEDRINE

Helps soothe irritated nasal passages. Helps relieve that "stuffed-up" feeling due to colds.

CAUTION: Use only as directed

Copr. 1943, Stanco Incorporated

"YOUR AMERICA"

PRESENTED BY THE UNION PACIFIC RAILROAD

Romance of America and Railroading

MUSIC ☆ DRAMA

SATURDAY 5-5:30 pm

NBC NETWORK

WRC

"QUISMS"

In what way was the most scrap metal salvaged? From abandoned street car rails. . . . Tram, tram, tram—the boys are marching to 16th and Eye for luncheon savings like—

TODAY'S LUNCHEON SPECIAL

CLARET AND SPAGHETTI—with tenderloin meat balls, spices, tomatoes, peppers, onions and blood-red wine, simmered to a flavor peak 80c

And for the cocktail hour—

LAFAYETTE COCKTAIL LOUNGE

Lafayette Room

HOTEL LAFAYETTE

16th & Eye Sts. N.W.

YOU MAY HAVE TO PAY TWICE FOR YOUR FURS

If they are stolen, lost, damaged, can you afford to buy new ones? Our fur floater policy will protect you against loss of or damage to your furs from practically any cause, anywhere, any time, whether loss occurs while you are wearing them, in transportation, in storage, or at home. The cost of this protection is only a fraction of the loss it will prevent. We shall be glad to give you full details and rates.

46 Years of Service

RALPH W. LEE & CO.

1508 L St. N.W. REpublic 4848

RE-OPENING TONIGHT!

Versailles ROOM

Enchanting Atmosphere of the French Palace.

Most Delicious Dinner in Town from $1.75

Fine Old Wines & Liquors

Music by the Famous Saska & Tony Ensemble

L'ESCARGOT RESTAURANT

(Opposite Mayflower)

1128 Conn. Ave. NAtional 1177

YOUR VALENTINE

Let Your Photograph Be *Your* Valentine

Underwood & Underwood

Portraits from $25 a Dozen

Thur. 'til 9 P.M. Sun. 12-4

Telephone EMerson 0200

Connecticut Ave. at Q

KODAK FILM

Developed and printed: Any size 6 or 8 Exp. Roll ..... Reprints to size 616 ..... 3c

25c

48-HOUR SERVICE

CAMERAS

BOUGHT—SOLD—EXCHANGED

RITZ CAMERA CENTERS

1112 and 1346 G St. N.W.

FOR WAVES
FOR WACS
FOR SPARS
FOR CIVILIANS

Town Walker

8.95

IN BLACK OR ARMY RUSSET

A trim shoe . . . a smart shoe . . . for Service women or women on the home front! Comfortable, serviceable, durable in sturdy calfskin that will go with every tailored outfit. Sizes 4 to 9.

BRING IN RATION BOOK 1, CONTAINING COUPON 18 or RATION BOOK 3, CONTAINING AIRPLANE STAMP 1.

Shoe Salon—Second Floor

QUALITY SINCE 1860

Lansburgh's

7th, 8th and E Sts. NAtional 9800

YOUR TWO-IN-ONE

ALL-WEATHER AND ALL WOOL

TRENCH COAT

WITH REMOVABLE WOOL LINING

$45

Slip in the wind and cold resistant lining. Presto! it's a perfect coat for all weather.

Remove the wool lining and your trench coat is ready for mild and rainy weather.

It goes double! This good looking Army officers' trench coat is all wool gabardine—and it's right, rain or shine! Look at the sketches above. See how easy it is to button in the warm wool lining for cold weather—how quickly it detaches when you want a mild-weather coat. Tailored with military precision, with horn buttons, shoulder gun pad, epaulettes for insignia.

RALEIGH HABERDASHER

WASHINGTON'S FINEST MEN'S WEAR STORE 1310 F Street

Lepke Placed In Deathhouse At Sing Sing

Ossining, N. Y., Jan. 21 (AP).—The door of a deathhouse cell clanged shut behind Louis (Lepke) Buchalter, chieftain of Murder, Inc., today a few hours after the State gained his custody from the Federal Government.

He and two other members of the wholesale death ring that terrorized New York a few years back are scheduled to be electrocuted February 10 for a murder committed in 1936.

Released from a 14-year Federal sentence on a narcotics charge so the State may apply the death penalty, Lepke, who was brought here from New York City, was abrupt in his last words uttered before entering death row.

"Where do I go—where next?" the heavy-set gangster asked impatiently after being given a serial number.

Receiving Officer Jesse Collyer asked the routine question:

"To what do you attribute your criminal acts?"

"Not guilty," snapped Lepke.

Asked whether he had any property or money, the racketeer said "no."

He said he had a wife, Betty, and that he last resided in St. Albans, Queens.

Lepke was taken to the Bertillon office, fingerprinted and photographed, then to the deathhouse, where he was given a bath and a prison-gray uniform before being assigned to a cell.

Surrounded by guards armed with machine guns and small weapons, Lepke made the 30-mile trip from the Federal House of Correction in New York to Sing Sing in a bullet-proof limousine.

He shielded his face with a handkerchief as he entered the car.

His release, after months of a custody dispute between U. S. Attorney General Francis Biddle and Gov. Thomas E. Dewey, was granted on the condition that he be returned to Federal authorities if he is not executed.

Sing Sing officials declined to disclose whether Lepke's death row cell was so located that he could converse with Emmanuel (Mendy) Weiss and Harry (Happy) Maione, convicted with him in the slaying of Samuel Rosen, a Brooklyn storekeeper.

Senate Passes Tax-Increase Bill

TAX, from Page 1

than $624 a year, regardless of dependents.

The income tax provisions of the Senate measure will yield an estimated $664,900,000 in additional revenue a year. Revenue gain is made chiefly by the repeal of the earned income credit against normal tax, and repeal of allowances of deductions for certain Federal excise taxes paid.

Excess Profits Tax Boosted

The corporation excess-profit tax was boosted from 90 to 95 per cent by action of the Senate in approving the House-passed provision. This increase will yield an estimated $502,700,000. The Senate modified somewhat House provisions for reducing the profits credit on invested capital.

Nearly half the extra revenue brought in by the new tax bill is expected to come from new and higher excise taxes.

Senator Walsh (Democrat) of Massachusetts, a conferee and one of the leaders in the fight to retain the renegotiation law, by which the Government recaptures excessive profits on war contracts, predicted that the Renegotiation Act amendments would virtually be rewritten by the conferees.

One of the most important Senate amendments concerning renegotiation would give a contractor who disagrees with the findings of the War Price Adjustment Board the right of court appeal.

Follows House Lead

The Senate followed the House lead in leaving exemption of standard commercial articles up to the War Price Adjustment Board.

An amendment introduced by Senators Walsh and Taft (Republican) of Ohio, would exempt machine tools lasting 10 years or more from renegotiation.

Subcontractors making machines and equipment not part of finished war goods are still subject to renegotiation.

The renegotiation power, under the Senate bill, will terminate at the end of 1944, although its closing date can be set back or put ahead six months upon the authority of the President.

A Senate Finance Committee amendment exempting from renegotiation contracts covering articles furnished in accordance with WPB directives or coming under OPA price ceilings was abandoned by the committee.

Senator LaFollette (Progressive) of Wisconsin won approval of an amendment which knocked out a committee provision exempting public utilities and common carriers from recapture of excess profits by renegotiation.

9% of Bond Quota Raised In Three Days

BOND, from Page 1

last May when bomb fragments from a two-hour attack by 17 Nazi bombers pierced the hull and exploded 400 tons of high octane gasoline.

The youthful merchant mariner, with three shipmates, answered his skipper's call for volunteers to enter the adjacent hold and spray water on the bulkheads and gasoline drums.

For "heroism beyond the call of duty," Waigandt yesterday was given the medal, made in the form of a compass rose, by Capt. Edward McCauley, USN (retired), on behalf of President Roosevelt and Admiral Emory S. Land, chairman of the Maritime Commission, as hundreds of visitors and prospective bond buyers watched.

Captain McCauley explained that the medal has been awarded less than 60 times in the history of the Merchant Marine Service. The young veteran of five years at sea, two torpedoings and the dangerous "Murmansk run" to Russia received the congratulations of the American Mariner's officers, headed by its skipper, Comdr. Joseph H. Masse.

From the Interdepartmental War Savings Bond Committee came the announcement that Federal employes have purchased $3,278,070 in bonds since the drive opened.

FSA Workers Invest $1750

Federal Security Agency workers yesterday were given a short respite from their desks to visit the American Mariner at Municipal Wharf, and during their visit purchased $1750 in bonds and stamps.

District Government employes will make a similar trip through the Merchant Marine vessel from 11 a. m. until 12:30 p. m. today, and the District Commissioners and heads of various agencies will be luncheon guests of Captain Masse at 1:30 p. m.

The American Mariner also was the scene yesterday of a presentation ceremony of an honorary staff sergeant's rating to Stonewall Jackson, the Rebel, the Boston terrier who flew in 20 combat missions over the Southwest Pacific before his master, Sergt. Raymond Katz of Washington, was killed in action.

Goes to Katz's Sister

The award was made by Mrs. Spencer Waters, chairman of the War Dog Fund campaign in the District, and went to Sergeant Katz's sister, Selma, of 4918 Ninth st. nw.

At Washington National Airport, Maj. Leslie L. Blau, commanding officer of the air-depot detachment, announced that the depot leads all other military installations in the District in war-bond payroll deductions.

An Air Service Command outfit, the depot employs several hundred civilian workers. Blau reported that each worker has authorized at least a 10-per-cent deduction from his gross salary. The average deduction is 13 per cent per employe.

Terming war bond buying a form of psychological warfare, War Information Director Elmer Davis said last night the enemy is watching to see how successfully the 14-billion-dollar Fourth War Loan is met.

"And we at OWI will see to it that the people of occupied countries and theh people of the enemy countries know about it, too," he declared.

Pianos for Rent
Phone REpublic 6212

KITT'S 1330 G Street (Middle of Block)

Schindler's
PEANUT BUTTER
--Nutritious!

V-Line Slenderizing
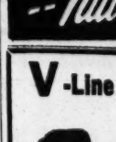
SUITS For Stout Men
Gives You the Apearance of 20 Lbs. Lighter
LONGS SHORTS REGULARS $40
FREDERICK'S
Men's Wear Stores
Charge Accounts
1435 H ST. N.W.
701 H ST. N.E.

FIFTEEN WAREHOUSES FOR STORAGE at SMITH'S

SMITH'S TRANSFER & STORAGE CO.

How To Relieve Bronchitis
Creomulsion relieves promptly because it goes right to the seat of the trouble to help loosen and expel germ laden phlegm, and aid nature to soothe and heal raw, tender, inflamed bronchial mucous membranes. Tell your druggist to sell you a bottle of Creomulsion with the understanding you must like the way it quickly allays the cough or you are to have your money back.
CREOMULSION
for Coughs, Chest Colds, Bronchitis

Plan Sunday's Dinner around one of these
SAFEWAY MEAT Values

Buy with confidence any cut of Safeway Guaranteed Meat. Whether it's the most expensive cut or one of the thriftier cuts, it is guaranteed to give 100% satisfaction or your money back. So, if you haven't already done so, give Safeway meats a trial and see if you don't agree that they are tender, juicy and fine-flavored every time.

Tender, Juicy ... and Thrifty
CHUCK ROAST OF BEEF
Grade A or AA Bone In
lb. 23c
7 Points Per Lb.

POINTS PER LB.
[4] Plate Beef Bone in ... lb. 12c
[4] Beef Brisket Bone in Grade A or AA ... lb. 25c
[2] Breast of Veal Bone in Grade A or AA ... lb. 19c
[5] Shldr. Veal Chops Grade A or AA ... lb. 27c
[7] Rib Veal Chops Grade A or AA ... lb. 38c
[2] Fresh Picnics Whole Bone in ... lb. 29c
[6] Leg of Lamb Whole or Part Grade A or AA ... lb. 37c
[5] Shldr. Lamb Chops Grade A or AA ... lb. 35c
[3] Lamb Roast Shoulder, bone in Square Cut ... lb. 29c
[0] Salt Mackerel Fillet ... lb. 33c

PLUMP, TENDER CHICKENS
Fresh Grade A Fryers lb. 43c

SHOULDER Veal Roast
Grade A or AA Bone In (5 pts. per lb.) lb. 26c

SMOKED, SKINNED HAMS
Whole, Bone in 5 Pts. Per Lb. lb. 33c

LEAN, MEATY FRESH HAMS
Whole, Skinned 5 pts. per lb. lb. 31c

Finer, Fresher Flavor!
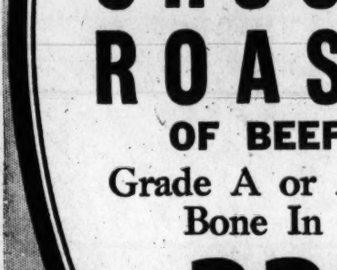
Julia Lee Wright's BREAD
Further Enriched for BETTER NUTRITION
1-lb. loaf 8c
JUMBO BREAD ... 1-lb. Loaf 7c

RATION DEADLINES
Brown Stamps R-S-T-U are not good after Saturday, Jan. 29th
GREEN STAMPS
G, H & J now good. Not good after February 20th.
SUGAR
Stamp No. 30 now good for five pounds through March 31st.

How about a tasty MEAT LOAF?

Made With Red Jacket GROUND BEEF
6 Pts. Per Lb. lb. 21c

Buy EXTRA War Bonds
4TH WAR LOAN

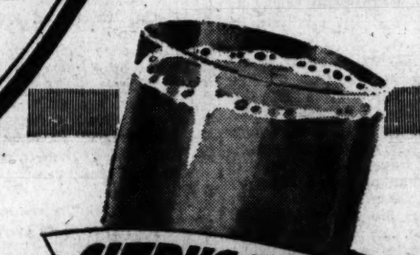
CITRUS FRUITS

SWEET JUICY, FLORIDA ORANGES 5 lbs. 29c

California Navel ORANGES 5 lbs. 54c
Florida Thin-Skin GRAPEFRUIT 5 lbs. 25c
Texas Pink-Meat GRAPEFRUIT lb. 8c
Sweet Juicy TANGERINES 5 lbs. 36c

TOMATOES ... lb. 27c
LIMES ... pkg. of 5 17c
CALAVOS ... lb. 29c
FRESH KALE Green Leafy ... 2 lbs. 21c
IDAHO POTATOES ... 5 lbs. 23c
NEW POTATOES Florida Red Bliss ... 5 lbs. 29c
RED SWEETS ... 2 lbs. 19c
RUTABAGAS ... 3 lbs. 10c
BULK TURNIPS ... lb. 5c

It's GREEN When It's RIPE ...
PASCAL CELERY
The fresh green color of Pascal is a distinctive feature of this fine celery. It's fully mature and ready to eat when green.
lb. 12c

YORK APPLES

Delicious cooking apples for a variety of uses ... in pies, sauce, brown betty, baked apple, etc.
lb. 10c

ACORN SQUASH ... 2 lbs. 17c
NEW CABBAGE ... 2 lbs. 11c
ICEBERG LETTUCE ... lb. 13c
FRESH CARROTS Tops Clipped ... lb. 8c
BROCCOLI Tender Green ... lb. 12c
CAULIFLOWER Snow White ... lb. 13c
FRESH COLLARDS ... 2 lbs. 19c
RADISHES ... bunch 5c
FRESH PARSNIPS ... lb. 9c

Prices effective until close of business Saturday, January 22, 1944, except produce prices, which are subject to daily market changes. NO SALES TO DEALERS.

SAFEWAY

U. S. Gov't. Graded EGGS
Morning Star LARGE GRADE B doz. 48c
Breakfast Gem LARGE GRADE A doz. 52c

For Richness, Flavor and Economy—You Can't Beat LUCERNE Grade A Milk
2 qts. 23c

Mammoth Paper Shell PECANS
Priced Exceptionally Low
lb. 45c

RENUZIT
The French Dry Cleaner for Home Use
gal. jug 65c

AIRWAY COFFEE
Ground when you buy for finer, fresher flavor.
lb. 21c 2 lbs. 41c

DELICIOUS VITALIZING TEA
Canterbury ¼ lb. Black Tea ... pkg. 19c
McCormick ¼ lb. Orange Pekoe Tea ... pkg. 25c
Wilkins pkg. of 16 Tea Bags .. 17c

Wilson Likely To Keep WPB Executive Post

Charles E. Wilson, executive vice chairman of the War Production Board, yesterday disclosed that he plans to "be around a little while" after a 45-minute conference with President Roosevelt.

Associates interpreted Wilson's comment as an indication that President Roosevelt asked the WPB executive, who is on leave from the presidency of General Electric Co., to withhold his resignation, which has been on the desk of WPB Chief Donald M. Nelson since early in December.

Wilson had deferred his departure at the request of War Mobilization Director James F. Byrnes while the President was abroad in connection with the now historic Teheran conference to give the Chief Executive a chance to talk him out of it.

Refuses to Talk of Status

Other than the brief comment, Wilson refused to discuss the status of his resignation.

However, it is believed that the conference with the President served to remove some of the uncertainty clouding the question—"Who's to do the reconversion job when the time comes."

With Wilson remaining in WPB, it is believed that the main reconversion decisions will be made by Wilson and Nelson working as a team.

Some policy guidance may come from Bernard M. Baruch, head of the OWM War and Postwar Advisory Unit, but Baruch has not laid down any over-all blueprint, permitting WPB to proceed with plans of its own.

Already, preliminary "reconversion" decisions are being made every day within the Production Executive Committee, a WPB unit headed by Wilson. The committee consists of Wilson, and representatives of the War Manpower Commission, War and Navy Departments and Maritime Commission.

The service representatives keep the committee informed on prospective contract terminations—so-called "cutbacks." The committee then considers the feasibility of the proposals from manpower and production angles to keep disruption at a minimum.

To Return From Trip South

Later, when resumption of civilian production on a large scale is authorized, this committee will be in a position to do the day-to-day coordination necessary to smooth functioning. Questions of major policy might go up to the full War Production Board, or even to the OWM.

However, this program has received no executive charter, although it is now operating on a limited scale. Wilson's comment was interpreted in some quarters as tantamount to presidential approval of the program.

Meanwhile, Wilson scheduled a fishing trip to Florida for the next week or two and said that he would return to Washington when it was over. It will be his first vacation since 1940.

Benedict Will Filed

The will of Charles J. Benedict of Forest Glen, which has been admitted to probate in the Orphans Court at Rockville, bequeaths his entire estate to his wife, Mrs. Margaret Olds Benedict, and names Robert Conroy, Forest Glen, executor.

What's Going On and Where

Luncheons and Dinners

Harvard Club, Hotel Annapolis, 12:30 p. m.
Democratic National Committee, Mayflower, 12:30 p. m.
Lawyers Club, Mayflower, 12:30 p. m.
Acacia Mutual Life Insurance Co., Mayflower, 1 p. m.
USO supper, Foundry Methodist Church, 16th and P sts. nw., 6 p. m.
Democratic National Committee, Jackson Day dinner, Mayflower, 7 p. m.
Tau Phi Sorority, Statler, 7:30 p. m.

Meetings

Zionist Organization of America, Hadassah discussion group, Thomas Circle Club, 1326 Massachusetts ave. nw., 8:30 p. m.
Public meetings of American Political Science Association are:
"Problems of Bureaucracy in Business, Labor and Government," Statler, 9:30 a. m.
"Political Science, Political Economy and Values," Commerce Auditorium, 9:30 a. m.
"Administrative Implications of Broadening United States Participation in International Affairs," George Washington University, 9:30 a. m.
"Public Personnel After the War," George Washington University, 9:30 a. m.
"Structure of Postwar American Business," Statler, 9:30 a. m.
"Judicial Control of Administration," Statler, 2:30 p. m.
"Civil Liberties in Wartime," Statler, 2:30 p. m.
"Implemental Aspects of Public Finance," George Washington University, 2:30 p. m.
"Postwar Labor Problems," Commerce Auditorium, 2:30 p. m.
Presidential addresses, Statler, 8 p. m.

Entertainment

USO tea dance, YWCA, 17th and K sts. nw., 4 to 6 p. m.
Officers Service Club, dance, Mayflower, 8 p. m.
Philippine Executive Council, dance, Willard, 9 p. m.
USO dance, YWCA, 17th and K sts. nw., 9 p. m.
Navy Department Recreation Association, dance, Statler, 9 p. m.
USO "Gold Rush" dance, YMCA, 1736 G st. nw., 9 p. m.
Stage Door Canteen, 6 to 12.

Exhibits

Corcoran Gallery of Art, annual exhibition of the Artists Guild of Washington.
Woman's City Club, 736 Jackson pl. nw., paintings by Jean Jacques Pfister.
Children's Museum, 4216 Massachusetts ave. nw., exhibits on Persia, India; collection of dolls from various countries.

124 Soldiers Naturalized

Justice James W. Morris of District Court presided yesterday at a ceremony in which 124 soldiers were naturalized. Most of this number, the largest soldier group ever to get their citizenship here in one day, came from Fort Belvoir.

Now Many Wear FALSE TEETH With Little Worry

Eat, talk, laugh or sneeze without fear of insecure false teeth dropping, slipping or wabbling. FASTEETH holds plates firmer and more comfortably. This pleasant powder has no gummy, gooey, pasty taste or feeling. Doesn't cause nausea. It's alkaline (non-acid). Checks "plate odor" (denture breath). Get FASTEETH at any drug store.

TODAY
3:30 P.M. E.W.T.
WTOP
MERLE THORPE
EDITOR AND PUBLISHER NATION'S BUSINESS
ON RADIO'S FINEST SUSTAINING FEATURE
"VICTORY F.O.B."
With 35-Piece Little Symphony Orchestra and 16-Voice Chorus

U. S. Retirement Fund Tax Upheld in Court

Richmond, Va., Jan. 21.—The Fourth U. S. Circuit Court of Appeals today upheld the Tax Court of the United States in holding that funds deducted from the pay of civil service employes were taxable under the income tax law.

The case was appealed by Malcolm D. and Martha Ann Miller of Arlington who contended that $94.56 deducted from Miller's salary during 1940 for retirement benefits were not taxable.

The Appellate Court held that economic benefits were obtained by Miller under the Retirement Act and that he had purchased "substantial rights of a value which can in no event fall materially below the amount of his own contribution.

"There is no merit to Miller's contention that he received no vested rights in the money during 1940," it concluded.

In another opinion yesterday, the Appeals Court said the use of the trade name "Greenzoil" by the Crown Central Petroleum Corp. was not an infringement on the trade-mark "Pennzoil" registered by the Pennzoil company. The case was appealed from the District Court of Baltimore.

WOODWARD & LOTHROP
10TH 11TH F AND G STREETS — PHONE DISTRICT 5300

Store Hours—9:30 to 6; Thursdays—12:30 to 9

RICHARD HUDNUT *helps your dream of loveliness come true during the night*

Let your beauty treatment last all night. After cleansing your face with Hudnut's Cleansing Cream, **$1** to **$3.50**, smooth on the Night Cream, **$2.50**, to work while you dream. In the morning pat on Skin Freshener, **$1.75** and Skin Firming Lotion, **$1.25**, and meet the world with a glowing countenance. *(Prices Plus 10% Tax)*

W&L—Toiletries 13, First Floor

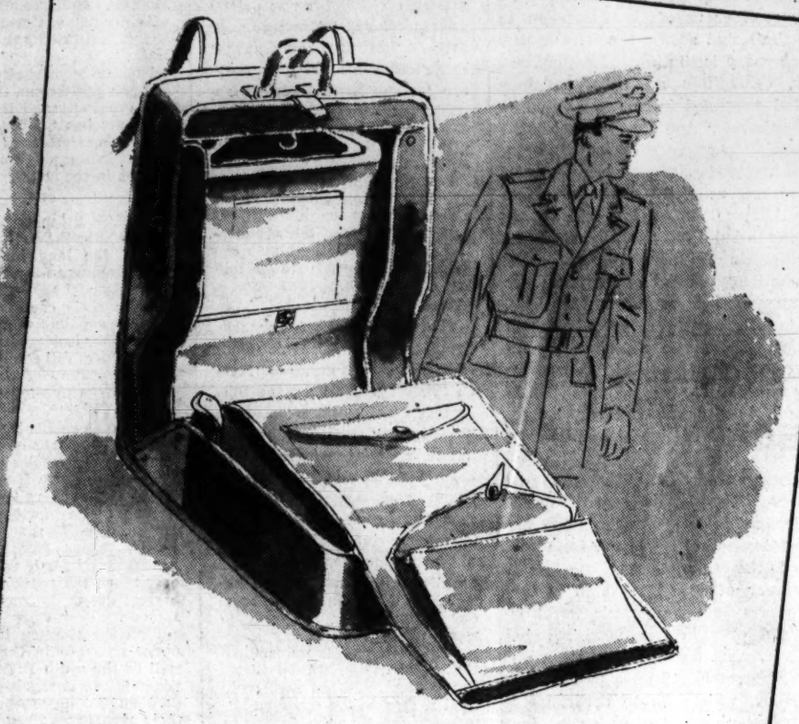

Travel Easily and Collectively With Your Capacious Val-a-pak

Travel with a Val-a-Pak and have your uniforms ready for you to report for duty. This heavy canvas bag lets your uniforms hang full length—only one fold in them when the pack is strapped for carrying. Your furnishings are safely pocketed inside, at the back of the Val-a-Pak. Leather straps and handle give security..... **$19.10**

W&L—Luggage, Eighth Floor
Express Elevator Service

WOODWARD & LOTHROP
10TH 11TH F AND G STREETS — PHONE DISTRICT 5300

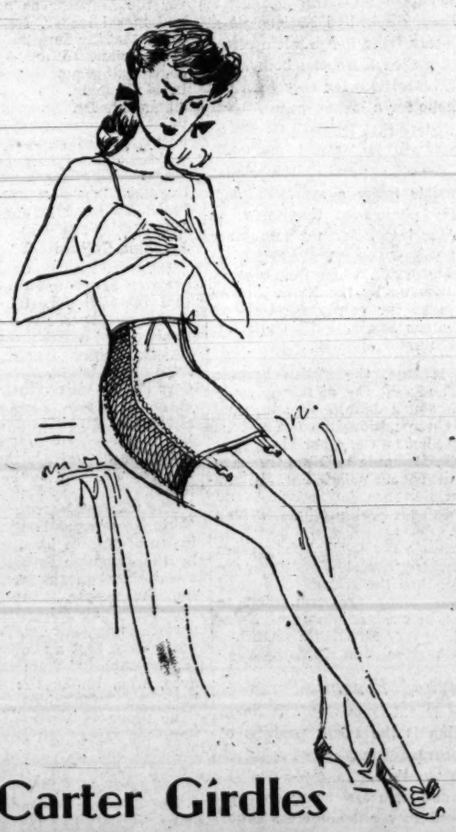

Carter Girdles for Young Figures

Foundations for slim young figures—created by Carter for you who want smoothness that a youthful silhouette requires. In pantie and regular styles. Just the thing to give that neat, firm appearance that says—"well turned out." Fabric of rayon and cotton.

$3.95 **$5**

W&L—Corsets, Third Floor

"At Camp . . . Valentine Gift Received, Thanks Very Much

"It is small and useful of necessity, but it is here on Valentine's Day as something a bit more tangible than your letters.

"The Four-Purpose Service Kit certainly hits the spot, keeping everything—toilet articles, first-aid kit, sewing equipment, even games—handy and clean in one small plastic kit." Blue or khaki..... **$9**

"My Fox Hole Pillow makes me the envy of the camp. The water-resistant cover helps when we sleep on the ground, and its design makes it just fit my head (or the crown of my helmet on marches)." Khaki; can be sent overseas..... **$2**

"The boys kid me about the Apron Kit, but it is a fine way to keep my gear together in the none-too-commodious wash room" **$3.50**

Other gifts for Service Men, $1 to $22.50

W&L—Men's Furnishings, Second Floor

Juniors

work for the War Bond Drive . . . and for the drive on colorful coats

Your two favorite styles—boy coat and Chesterfield—done in bright shades of Koala Paca, 100% wool fabric as snuggly as a Koala bear . . . woven that way on purpose. Both are junior sizes. Boy coat has large buttons, man tailoring, and comes in blue, purple, and shocking..... **$35**

Chesterfield, in the same colors, has a black cotton velveteen collar. Sizes 9 to 15..... **$35**

W&L—Junior Misses' Apparel, Fourth Floor

"Ropesters" you wear for casual hours at home and plan to wear all summer, save you a precious coupon. Cotton and wool gabardine (properly labeled for fabric) sling pump on a rope sole, they come in red and green. Sizes 4 to 9..... **$3.95**

W&L—Juniors' and Children's Shoes, Second Floor

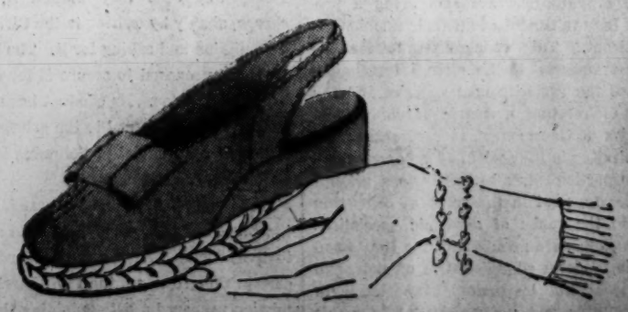

The Washington Post

Registered in U. S. Patent Office

An Independent Newspaper
(Published every day in the year.)

Eugene Meyer, Editor and Publisher

The Associated Press is entitled exclusively to use for republication of all news dispatches credited to it or not otherwise credited in this paper and local news of spontaneous origin published herein. Rights of republication of all other matter herein are also reserved.

New York Office.....270 Madison Avenue
Chicago Office.....360 North Michigan Avenue

CARRIER DELIVERY

District of Columbia and Suburbs.

Daily and Sunday	Sunday Only	Daily Only
One week ...$ .25	One week ...$ .10	One week ...$ .15
One month.. 1.10	One month. .45	One month. .65

Elsewhere

Daily and Sunday	Sunday Only	Daily Only
One week ...$ .30	One week ...$ .10	One week ...$ .20
One month.. 1.30	One month.. .45	One month.. .85

BY MAIL—PAYABLE IN ADVANCE

Maryland, Virginia, West Virginia and North Carolina

Daily and Sunday	Sunday Only	Daily Only
One year...$12.00	One year....$5.25	One year...$7.00
Six months.. 6.50	Six months.. 2.75	Six months.. 4.00
One month.. 1.30	One month.. .50	One month.. .85

Other States, Mexico and Canada

Daily and Sunday	Sunday Only	Daily Only
One year..$12.75	One year....$6.00	One year....$7.50
Six months.. 7.00	Six months.. 3.00	Six months.. 4.25
One month.. 1.30	One month.. .55	One month.. .85

Rates to Foreign Countries not listed will be furnished upon request.

Entered at the Postoffice, Washington, D. C., as second-class mail matter.

TELEPHONE NATIONAL 4200.

****x Saturday, January 22, 1944

High Finance

Senator Butler, the South American explorer, has returned to the fray with an assertion that he was 95.5 per cent pure when he told the Senate last November that "our actual expenditures, commitments and extensions of credit in or for Latin America during the three years, 1942, 1943 and 1944 total more than six billion dollars." In support of his assertion he says that "the documentation of every item and of every amount has been certified and authenticated by the well-known Washington accounting firm of James A. Councilor."

But this is by no means what the well-known Washington accounting firm of James A. Councilor says about it. The well-known Washington accounting firm, in its letter of certification, merely says: "We hereby certify that the source material referred to in these lists has been examined by us and that the amounts shown are correct *according to the source information.*" (Italics supplied with pleasure and amusement.)

This satisfies us completely as to everything except Senator Butler's sources. It means, if it means anything at all, that the Senator added his own figures correctly, even though he may have added the same amounts into the total several different times under several different disguises. Why, this is positively the most convincing audit since McKesson & Robbins saw fit to reorganize. If he succeeds in selling this sort of accounting to his colleagues, Senator Butler should find it easy to sell them stock in the Brooklyn Bridge or the Pan American Highway. We genuflect in admiration.

Now The Carolines

In itself it is only of minor importance that planes attached to Fleet Air Wing 2 in the central Pacific carried out a successful raid on Kusaei, a Japanese air base southwest of the Marshall Islands. As a harbinger of what lies ahead in that far-flung zone of operations, it is very significant indeed. For Kusaei is in the Carolines, and the Carolines, with its great naval base at Truk, constitutes one of the great objectives of our combined forces in the Pacific.

This does not mean that an assault on Truk is in the offing. We still have a long way to go before any such ambitious undertaking can be mounted. The Marshalls must first be cleared of Japs and Rabaul must be taken. But the bombing of Kusaei shows that our air power is now extending its range and may soon be in a position to carry out those preliminary attacks on the centers of Japanese power in the central Pacific. Without this preparation any future landing operations would have no chance of success.

Practice And Theory

Not so many years ago membership in the American Economic Association was confined very largely to professional economists engaged in teaching and research at colleges and universities. At the annual meetings of the association discussions consequently revolved chiefly around problems of theory. They were likewise limited to a narrow range of interests. To realize how radically times have changed it is only necessary to note what is taking place at the association's current convention in Washington. This takes the form of a joint meeting by the American Economic Association with the American Political Science Association and the American Society of Public Administration. The simple fact that these three organizations are sponsoring a program for the benefit of all their members is significant. This cooperation testifies to their awareness of the close interrelationship of the various social sciences and the need of relating economic teachings and theories of Government to problems of administration in the social and economic field.

The participants also testify to a gratifying development in the scope of discussion outside the ranks of academic specialists. Among them are members of the House and Senate, Federal administrative officials, and professors and instructors connected with our colleges and universities. The result is a program of great variety and interest. But even more important is the opportunity afforded for bringing together diverse elements that are often mistakenly assumed to have little in common. The popular belief that professors are impractical and unsuited for administrative and political office is an outgrowth of the days when academic interests were in fact divorced from practical affairs. Contrariwise, the assumption that the politician or the officeholder is a practical man having no interest in the long-range problems of Government that concern the student of political science is a holdover from the age when politicians were a less tutored race of men.

However, much still remains to be done to break down the barriers of habit and prejudice that have prevented the politician, the administrator and the theorist from doing full justice to one another. One of the best possible ways to create better understanding is to arrange meetings for an exchange of views, such as those now in progress, which we welcome as a good sign of the times.

Sucker List

An attempt to tamper with the integrity of the Civil Service retirement fund has been exposed in this newspaper by Jerry Kluttz. A Washington law firm, he reports, was furnished with a list of Federal workers who left the Government service without withdrawing from the retirement fund the money due them. The ex-employes could get this money any time they wanted it, without charge, simply by writing to the Civil Service Commission and asking for it. The law firm, however, proposed to secure it for them—at a 20 per cent fee. Its conduct has now very properly been referred to the grievance committee of the District of Columbia Bar Association.

But the nub of this ugly scandal lies in the source of the sucker list made available to the lawyers. At the repeated request of certain Congressmen, the Civil Service Commission prepared a list containing the names of 40,000 former Government workers who, collectively, had more than a million dollars in the retirement fund. This list was turned over, in confidence, to the members of Congress who had asked for it. The commission asserts that it made it available to no other persons. Indeed, when the intervention of the lawyers was discovered, the commission promptly sent letters to all those who had unrefunded retirement amounts due them and advised them that they could get their money, if they desired it, without any expense or legal assistance.

The public is entitled to know why members of Congress wanted this list and what use they made of it. Only a congressional committee can furnish the answers to these questions. The appropriate body to inquire into this situation is the Civil Service Investigating Committee headed by Representative Robert Ramspeck. He should initiate action without delay, whether the blame rests with executive or legislative members of the Government. There is no place here for the curious kind of courtesy which too often shields members of Congress from investigation by their colleagues. The story disclosed by Jerry Kluttz has, as he put it, "the earmarks of a racket."

Good Neighbor

The strained relations that exist between the United States and one or two of the other republics of this hemisphere should not make us lose sight of the infinitely more important fact that our relations with the overwhelming majority of our neighbors are today extremely close and friendly. This fact has been abundantly justified in the two years since Pearl Harbor and has found expression in the series of state visits which the chief executives of so many of the American republics have made to Washington during recent years. The latest of these most welcome visitors is Gen. Isaias Medina Angarita, President of Venezuela. A distinguished soldier, President Medina has also proved himself a real patriot, a true democrat, and a man who believes and follows out the doctrine of hemisphere solidarity. The extremely cordial reception he is getting in Washington is a tribute both to him personally and to the great and good neighbor he represents and serves.

Our Diplomatic Arm

Questions which are left in the wake of the *Pravda* article will not down. They have to do as much with American as with Russian policy. After the Moscow and Teheran conferences the American public were given the impression that no misunderstandings on war or peace policy were left among the Allies. On this score the returning conferees filled the country with exhilarating confidence. The Allies "agreed on every point concerned with the launching of a gigantic attack on Germany" and with the treatment of Germany. They likewise agreed on the "basic principles" governing the peace. Without a doubt *Pravda* has overclouded both claims. With a jolt the public now realizes that the basic principle of any relations has been endangered, namely, faith. At any rate, within less than a month of the conclusion of the Teheran parley the relations between Britain and America on the one hand and the Soviet Union on the other have become confused.

What seems to have happened at Teheran is that Britain and America listened to Marshal Stalin's reiteration that the carving of his western frontier was not susceptible of discussion. The settlement was to be bilateral between Russia and the country concerned. We were left with the choice either of accepting or rejecting this stand. Evidently we did neither, but heard out the man in the Kremlin, who doubtless thought the issue had been disposed of. The issue, however, came up almost before the conferees had gotten home. And Moscow saw the Polish government-in-exile talking it over with the British. It found itself put on the spot by the possibility of a public proffer of good offices from both Britain and America. We would venture the guess that Stalin imagined that at Teheran he had excluded such third-party intermeddling. The guess is also justifiable that we came back from Teheran with the same hope with which we went there, instead of translating it into a policy, say, local settlement.

Thus the confusion is all-round. The moral is that we must iron out a policy on the specific problems in our foreign affairs as they are now envisaged. Otherwise the existing confusion will be dangerously compounded. We could ourselves think up Mr. Hull's 30 or 40 problems which he but nobody else has remitted for postwar consideration. For instance, the attitude of the Soviet Union over its western frontiers is likely to be repeated over its eastern frontiers. We must at least be prepared for that contingency. If we are any judge, Manchuria may become a problem child among the Big Powers, as Poland now is. From the standpoint of individual security Moscow has just as much reason to roll back the Far Eastern map as to roll back the eastern European map. It is all very well to entertain a hope that maybe Russia will consider future problems in terms of collective security. We must be prepared to consider what shall be done if she doesn't, and to argue our case into a common policy when the time comes for discussion. In other words, an American policy must be developed on the whole subject of the Russian frontier, among other subjects.

This brings us to the problem of the reorganization of our diplomatic machinery to cope with our constipation in respect to policy. A new world is being created *de novo*. One of the chief artificers is the United States. And this titanic task requires new staffwork—just as the military effort required new staffwork. It was fantastic to think that we could win the war with our peacetime General Staff. What has happened in this respect is a vast recruitment of expert personnel in the armed services and in the Office of Strategic Services topped by the Joint Chiefs of Staff Committee. That reorganization is helping us win the war. It was imaginatively and audaciously conceived. And Congress backed it with ample funds. The same metamorphosis on our diplomatic front is required in connection with the problem of winning the peace. What happened last weekend at the State Department, however, was reorganization by way of phoney finagling. The furniture inside was shifted around, and postwar advisory committees were set up in public though they had already been established in private.

The sequence of all good staffwork, as we have found in military matters, is Intelligence-Planning-Operations. Intelligence is an internal function. But there is no sign in the present plan that the State Department has gone outside its present ranks for the recruitment of experts, as the military have done. Planning may or may not be the function of the new advisory committees. We are in some doubt about this. The word advisory reminds us of the decoration in nomenclature that adorns the letter paper of eleemosynary institutions. Planning, not advisory, committees are what we ourselves had suggested in our various pleas for reorganization. And the planners should be thoroughly representative—of the country's best brainpower, of course, but also of the legislative as well as the executive branch. After all, this new world we are called upon to build will one day have to be underwritten in the Senate. As Senator Wiley, with whose ideas on this subject we have often expressed agreement, has said, the Senate is lacking at present a liaison in information, let alone in planning. Operations, of course, can be guided by our experienced foreign service officers. Little expansion is needed in operations, though there should be more recognition of the new realities of diplomacy. The rapidity of modern communications is enabling governments more and more to bypass the diplomatists in the field. Thus the need for operational strength has shifted from the periphery to the center.

The urgency of a real reshuffle in the diplomatic arm in this dynamic world is acknowledged even in traditional Britain. There the liveliest discussion is going on around a proposal to set up a ministry of foreign policy, with separate departments for the day-to-day conduct of diplomacy, for overseas trade, for information. Each of these departments would be as big as the old Foreign Office. There is nothing phoney about the proposals which the British are now discussing. Theirs are new, thoroughgoing, up-to-date. On the contrary, our country seems to be content with puttering with the same pattern. That is what the reorganization plan amounts to. It shows that the State Department is still tied to a dead-and-gone world in which even the submission of its own too-small budget is regarded as slightly humiliating.

The subject is important enough to warrant the President in appointing a commission to study it and make recommendations, instead of letting it be handled by foreign service officers passing around fancy charts. How urgent is the need for the modernizing, strengthening and rationalizing of our diplomatic arm is highlighted by the present crisis in eastern Europe. The people know nothing about our policy in the matter. They have had fine words, and these are now sounding hollow as they collide with harsh realities. We shall find wisdom if we begin with realities both in the formulation of policy and in the means of prosecuting it.

Good Neighbors

By Virginia Prewett

Trick Butler Report

FATE OF the Butler report, which vanished from view after its first launching, is now known. It has become three reports.

These three do not agree among themselves. The second two are as fantastically incorrect as the first. The third is a trick that must assume the level of Senate intelligence to be around that of a 12-year-old child. But it does, at last, reveal why Senator Butler is taking such trouble to try to blacken the Good Neighbor policy.

Report three has a new grand total—$6,396,760,504. This differs from the total in the first blast and in the revised official version of it, which was quietly released the day Congress went home. The third version has extra trimmings—a separate figure for the Latin-American republics as distinguished from the Canal Zone and our island possessions, with a public accountant's certification.

Senator Butler's speech of presentation to the Senate claims utmost honesty for this third report on grounds of this certification. To see how the play starts here, it is necessary to go into this certification.

"Certain Lists"

The accountant's letter says that the firm of James A. Councilor & Co. have examined "certain lists" prepared by the Butler office. The certification reads: "We hereby certify that the source material referred to in these lists has been examined by us and that the amounts shown are correct according to the source information."

A man who identified himself to this writer as James Councilor, chief of the firm, Thursday categorically refused to move one jot from this statement. His firm has not audited the books of the United States Government. It has done only what it says in the covering letter—verified that the figures in the report are the same as the figures in Senator Butler's source material.

This throws the spotlight and the whole burden of authenticity on the source material.

Here it becomes clear as daylight that the total figure was built up by a system of research that permits concealed repetitions of large sums. This is how it was done:

The report has 115 items. Twenty figures were taken from letters from United States Government officials stating the expenditures of their agencies. A number were sent to the Butler office direct. Thirty-one items came from the budget's list of requests for expenditures. Forty-four came from laws authorizing expenditures. Six came from letters from agency heads submitted in the McKellar report exploding Butler's original charges. Nine came from official reports and periodic financial statements by departments and agencies. One was picked up from a Senate inquiry, another from a hearing. Three actually came from news reports.

Under this system a figure could be included once in the budget request, again in the congressional law authorizing the expenditure, again in an annual report on expenses by the department or agency, again in a letter from an agency head to Senator Butler reporting expenditures and any number of times in news and magazine stories.

By this method of compiling source material, anybody could make up a list totaling 25 billion if he wanted to. A public accountant could still certify that the laws, letters, reports, news stories, etc., actually existed and had been correctly quoted—yet the report would still not be true or honest.

Number of Duplications

A number of large duplications have been made in the third Butler report. Trick repetition runs only one item, the figures for the Rockefeller office, from 129 million dollars to $232,110,000.

The question now arises—what is the motive behind this series of trumped-up reports? Senator Butler pays heavy lip service to the good-neighbor policy, yet we have it from no less an authority than Secretary of State Hull that his first charges injured that policy. Senator Butler's persistence in attack shows that he is perfectly willing to keep on injuring this vital security policy in a time of crisis.

His speech presenting the third report gives clearly why he is doing so. He says: "This multi-billion-dollar total is important because it demonstrates, in Latin America, what the present Administration aims to do all over the world. In Latin America we have already found that . . . the Treasury of the United States cannot successfully be the agent for building our postwar world."

Senator Butler's attack is opening gun of a barrage by isolationism intended to kill this Nation's postwar world cooperation. The tactic is to blow up spending in Latin America far beyond the true figure and to scare the American people back into isolationism on score of expense.

Let us not be deceived. There is more of this to come. This is isolationism on the march—an isolationism that, if it gets into the saddle, will lead us directly into an armistice instead of a peace and from that ultimately into a third world war.

Drive In The North

By Barnet Nover

Liberation Of Leningrad

OF ALL THE GREAT sieges of this war—Leningrad, Odessa, Tobruk, Corregidor, Sevastopol, Malta, Stalingrad—none was of greater duration, none involved more individuals and none resulted in a greater loss of life than the siege of Russia's second largest city and its former capital.

The siege of Leningrad began on August 21, 1941, two months after the German attack on Russia was launched. It reached its period of greatest intensity during the winter of that year when, according to some estimates, a million inhabitants died of cold and hunger. While the pressure on the city and its population was considerably eased a year ago, following the recapture by the Red Army of Schluesselberg, a development which made possible the reopening of communications between Leningrad and Moscow, Leningrad still remained within range of German artillery and was repeatedly shelled by the Nazis.

Now, 29 months after the siege of Leningrad began, the threat to that great city and its heroic inhabitants has finally been liquidated. The Germans today are in retreat in the north of Russia as well as in the south.

IT MAY BE more than a coincidence that the flaring into new life of the long inactive front from Leningrad south occurred soon after the Russian forces, through their capture of Sarny and other points on the Rovno-Wilno line, had severed the last direct line of rail communications connecting the German forces in the north with those in Poland and the Ukraine.

This development meant that any reinforcement of the threatened German armies east of the Bug had to come from reserves inside Germany rather than by stripping the northern sector. For after the Russian capture of Sarny, troops from the Leningrad-Veliki Lukie region could only reach the south by making a great detour by way of Brest-Litovsk.

With the German troops now under pressure in the north as well as the south Hitler and his generals are up against a tough problem in the disposition of their reserves. They can only strengthen one threatened salient in the east at the expense of another. And they can only reinforce their armies facing the Russians by weakening the force they are keeping in the west to guard against the threatened invasion from across the Channel.

There is no indication that they have done or are even contemplating the latter. Instead, the German strategy appears to be to keep the anti-invasion force intact while withdrawing wherever and whenever necessary on the Eastern Front.

SUCH A STRATEGY, as a matter of fact, is today as much a matter of necessity as of choice. For one result of the persistent and heavy Allied bombing of German centers in western and central Germany has been to impose very heavy additional burdens on the already strained German transportation system.

This is one reason, although only one, why the assault on Berlin continues. Berlin is not only one of Germany's most important industrial centers and the administrative heart of occupied Europe but is also a major communications point. From Berlin, railroads and roads radiate in every direction. Rail communications between Berlin and the east are particularly important for the supply and maintenance of the German forces in the northern sector of the Russian front.

IT IS EVIDENT from the communiques that the Germans have suffered a disaster in the fighting below Leningrad.

They have been forced to give up the heavily fortified city of Novogorod, they have lost large numbers of men and considerable quantities of supplies including many of the siege guns with which they pounded Leningrad. And they are now threatened with the loss of the Baltic states.

It is significant, however, that in the Ukraine the Germans have launched a series of fierce counterattacks designed to prevent the Russians from advancing beyond Innitsa and severing the Odessa-Lwow line, the last great trunk line connecting the German troops in southwest Russia with central Europe.

Serious as would be the loss to Germany of the Baltic states, since that would inevitably be followed by the collapse of Finnish resistance and the elimination of Finland as a belligerent, a Russian drive into the Balkans by way of Rumania would be, from the German point of view, even more serious still.

So it is hardly surprising that it is in the south that Germany's greatest strength on the Eastern Front is now concentrated. But the Russians now enjoy the initiative. Held up in the south, slowed up in Poland, they have found it possible to launch a successful drive in the north.

Letters To The Editor

Communications must carry the writer's name and address, though pen names are permitted at the editor's discretion. Letters should be held to not more than 200 words. They are subject to condensation.

National Highway

The proposal for a National Highway System is sound and far reaching. It would break down barriers, promote national unity, distribute production and make us all better acquainted with our country and with each other. There is scarcely a business in the country that would not be favorably affected except the existing transportation systems, and Lord knows they are used to meeting their problems with heads up.

As a postwar rehabilitation project it is of incalculable value.

Now take a map of the United States and draw four broad lines from east to west. No. 1, from New York through Chicago to Seattle; No. 2, from Washington through St. Louis to San Francisco; No. 3, from Norfolk through Memphis to El Paso to connect with number four; No. 4, from Jacksonville through New Orleans to Los Angeles. The north-south routes would be seven broad lines at proper intervals from the Canadian to the southern border. Of course none of these lines would be straight, but would allow for physical and population considerations as well as for existing highways.

Think what such a system would have meant in the present emergency.

The invalid objection to the National Highway recently appeared in your columns that the plan was all outgo and no income. There are two entirely feasible ways to pay for the system. First, a Federal one-half cent per gallon sales tax on gasoline; and the other, a one-fourth cent per mile toll. The system should have at least four lanes throughout; the two inside lanes should be through, unlimited speed lanes, and the toll required in those. After the system is paid for, which would take from five to ten years, the same as for its building, it should be turned over to the States. These could continue the tolls, applying all funds to maintenance and extension of State roads; or it could abolish them.

W. A. SUTHERLAND.
Las Cruces, N. Mex., Jan. 17.

Saving Tires

When I came in my office this morning I noticed a large poster appealing to car owners to save their tires! We're trying to save our tires and would appreciate a little more cooperation from the Police Department (or whatever department may have charge) in removing broken glass from the streets. And how about inspecting the parking lots, especially in the vicinity of the South Agriculture Building? More tires are ruined by broken glass and nails picked up in the streets and parking lots than by mistreatment by the car owners. L. S. E.
Arlington, Va., Jan. 17.

Polish Boundaries

The question of Polish boundaries after the war and of Polish-Soviet diplomatic relations has been quite prominent in the newspapers lately. I am not an isolationist, yet recent events have given me a clearer understanding of the eternal diplomatic and political chicanery George Washington must have had in mind when he spoke of "foreign entanglements."

When the United Nations sit at the peace table the problem of the blood-soaked European boundaries must be settled, for only then can we hope for a lasting peace.

I believe that Poland's territorial claims will be settled equitably, but for the present the Polish diplomats make a somewhat legendary picture of themselves to us Americans, for we remember how Poland seized a portion of Czechoslovakia when that country was overrun by the Nazis, and he who asks for equity must do so with clean hands. G. B. G.
Washington, Jan. 16.

It is true, the Polish borders west and east are of mixed population and a definite line to separate those nationalities cannot be drawn, but on the other hand, does Russia, Rumania or Hungary have a homogeneous population? Hitler's declaration has no meaning, and it looks as if Stalin follows Hitler's steps.

If Russia can do what she pleases and nobody can stop her from doing so, then the Allied efforts and postwar plans are crumbling to pieces before they are even finished. STANLEY KOLO.
Washington, Jan. 16.

Railroad Wreck

The recent train wreck in North Carolina is the result perhaps of the most careless piece of railroading in our time.

No one with any sense can understand how a train crew could not be advised of the wreck which had occurred 40 minutes previously. Two-way radios and walkie-talkies are just as practical for railroading as they are for police and fire department work. It is obvious that this North Carolina district is not equipped with the block signal system, or else this wreck could not have occurred. The storm element would not have entered into it had the members of the crew of the southbound train placed torpedoes on both tracks to warn approaching trains. Seemingly, neither of these trains was properly equipped with emergency warning devices. Witnesses speak of makeshift flares being used to stop the freight trains.

T. HARRY GRACE.
Portchester, N. Y., Jan. 14.

'Son Of Heaven'

By Paul Winkler

Postwar Japan

WHEN EX-AMBASSADOR to Tokyo Joseph C. Grew told the Illinois Education Association recently that Japanese emperor-worship might be an asset in keeping the peace, and that it might be advantageous to have postwar Japan run by "a peace-seeking ruler not controlled by the military," he caused consternation in a good many quarters where it had been considered as an axiom that no permanent reform could be achieved in Japanese political thinking unless this stultifying influence were erased from it.

Ambassador Grew insisted that he was expressing only a personal opinion, but few observers believed that he would have done so if he had been in violent disagreement with official policy—and instructions to American propaganda departments have consistently ordered them to refrain from personal attacks on the Emperor of Japan.

Chinese opinion does not seem to be in accord with this view, though Generalissimo Chiang Kai-shek's New Year message was not necessarily in opposition with it. "It is my opinion," he said, "that all the Japanese militarists must be wiped out and the Japanese political system must be purged of every vestige of aggressive elements. As to what form of government Japan should adopt, that question can better be left to the awakened and repentant Japanese people to decide for themselves."

Imperial Rule

This statement might be interpreted to mean that the generalissimo would have no objection to the maintenance of the imperial rule, if the Japanese people should themselves be willing to accept it, once the militarists were cleaned out. But other influential Chinese have expressed themselves much more definitely in favor of the necessary elimination of the Emperor.

Thus Chien Tuan-sheng, professor at the National Southwest University of China, recently stated, "The Japanese crown should be overthrown," while Dr. Sun Fo, president of the legislative Yuan of the Chinese government, declared, "The Japanese Empire must be overthrown and a Japanese Republic set up in its place."

Dr. Sun's opinion is of special importance, for his place in the Chinese government system is roughly akin to that of the president of the legislature in Western countries. He believes that the Japanese doctrine of Tenno (that is, the belief that the Emperor is a god in human form) must be eliminated because it serves as a convenient cloak for the Japanese imperialists on the necessity for whose elimination everyone agrees.

"In order to command absolute submission on the part of the people so as to carry out their nefarious designs for aggrandizement and glorification," Dr. Sun said, "the militarist caste simply makes use of the Tenno as their willing puppet, who submits to being deified before death."

Dr. Sun disagrees with the American theory that Tenno is so deeply rooted that it cannot be easily destroyed, but can be employed to lead the Japanese people in a new direction as the result of unquestioned reverence for the Emperor as a spiritual and moral leader. Nor does he agree that the Emperor's prestige is sufficient to enable him to control all groups and tendencies in his domain. To support this statement, Dr. Sun might have pointed to Ambassador Grew's own testimony of an earlier date—that the Emperor had definitely ordered his military leaders not to make war on the United States, but had been disobeyed by them.

Japanese Culture

Dr. Sun, with many other experts on Japanese culture, holds that the divine position of the Japanese Emperor is a comparatively recent creation of the militarists. Before Japan emerged from her isolation, after Commodore Perry's visit to that country, respect for the Mikado was so slight that on several occasions the death of an Emperor embarrassed an imperial household too poor to pay for a fitting burial.

The "Son of Heaven" concept, these scholars point out, was originally a Chinese idea, borrowed by the Japanese ruling class as a convenient means for dominating the people. The Chinese themselves abolished their imperial system, but Dr. Sun does not believe that a similar action can be expected from the Japanese, who, unlike the Chinese, have no revolutionary party. "The proposed Japanese revolution," he says, "will have to be initiated and introduced by the United Nations after the defeat of the Japanese military power."

The dilemma in Japan is in many respects like the dilemma in Germany. In neither case are there signs that any spontaneous revolution from within is likely to purge the state of its dangerous elements. And for both cases there are advocates of leaving the choice of the future regime to the conquered peoples themselves—the people who, before the war, allowed themselves to become the instruments of aggressive elements, and may, lacking vigilance from without, do so again. The noninterventionists support the theory that we may intervene in the internal affairs of enemy nations to the extent of dropping 2-ton block busters upon them, but not to the extent of seeing to it that they get the kind of governments which will not bring such retaliation upon them again.

Today And Tomorrow

By Walter Lippmann

Stimson On National Service

LIPPMANN

ON WEDNESDAY Secretary Stimson made a statement which, whatever Congress does about national service, will have a high place in the great tradition of American public life. For here in measured and compelling words is the argument that the Republic cannot oblige some of its people to serve the Nation and exempt all the rest of its people from the obligation. It was on the moral principle that there must be one standard of duty, not two differing standards for the soldier and the civilian, that Mr. Stimson rested his argument. He appealed to the American conscience on an elementary moral principle.

The mark of greatness in troubled times is to do just that—to cut through all other considerations and calculations to the basic issue of right and wrong. It is wrong for us who are civilians to owe no legal obligation to serve. It is right that our obligation should be equal in law—though it can never be equal in the reality of sacrifice—with that of the men who fight. To make this truth clear is leadership. To acknowledge this truth, when it has been made clear, is each man's plain duty. To reject this truth is to fail in one's duty. That is the argument for a national service act. All the rest of the argument is over details.

THERE IS NO answer to Secretary Stimson's argument. When armies were raised by volunteering, no one had a legal obligation to serve his country. Now that our armies are raised by compulsory service, it is a crying injustice and wholly immoral that the support of those armies should depend not upon the obligation to support them but upon personal choice, private whims, and upon bargaining for money enforced by threats of a refusal to serve. No one can defend the double standard of duty, and even if there were not the practical and urgent reasons why national service legislation is more necessary than ever at this stage of the war, it would still be imperative that we cleanse ourselves by establishing one single universal standard of duty for all able-bodied adults.

There are, however, urgent and practical reasons, which Mr. Stimson alluded to but did not dwell upon, why at this stage of the war national service should be adopted. One of them is that when the German phase of the war ends, a tremendous re-orientation will take place in order to conclude the Japanese phase. If in this difficult and complex transition we do not have national service, it will be each civilian worker for himself and the devil take the hindmost. The workers who remain loyally at war jobs, and those who cannot leave them, will then suffer injustice in relation to those who get a favored place at the top of the list of peacetime jobs. Only a national service act can introduce justice and order into the partial and then into the general demobilization.

BUT IN TRUTH it ought to be a sufficient reason for Mr. Green, Mr. Murray, Senator Vandenberg, or anyone else, that Secretary Stimson asks for this legislation in the name of the Armies of the United States. Each of us is, of course, entitled to his opinion, but there are times when the faithful citizen will defer to a more authoritative opinion than his own. This is such a time. Maybe an argument can be made that perhaps it will not prolong the war to do without this legislation. Mr. Green, Mr. Murray, Mr. Vandenberg think so. But Mr. Stimson thinks the legislation is necessary, and what he thinks is necessary to win the war at the least cost is a more important opinion than anyone else's opinion.

For to his care is committed the welfare of the American Army. It is he who had to set the machinery in motion calling these men out of their homes to the training camps and the battlefields. It is he who must guard their interests while they are away and must bring them back again to their people. If he thinks that this Army needs the support of a National Service Act, who has a better right to be believed?

LET THE PEOPLE at home who have a man in this war ask themselves where, from whom, they can obtain wiser and more disinterested advice on what is good for their men than from the present Secretary of War. What conceivable purpose could he have except to protect the Army under his care? He is no politician with a constituency, and he will never seek any other public office. He has served the Nation with honor and distinction longer than any other man in public life, and there is nothing that he could seek, nothing that he could want, except the welfare and success of the Army, and the public good.

He stands above party, above ambition, and above any possible criticism of his motives. And he speaks as hundreds and hundreds of thousands of Americans are poised for the greatest battles ever fought by American forces. He is entitled to our trust, and to be followed even by those who feel that they have a different opinion. For on this subject and at this time he speaks with authority.

Grin And Bear It

By Lichty

"I'm glad to say that I was never taken in by those travel folders describing 'Sunny Italy'—"

WLB Reports Plant Pay Boost Of 15% Since Stabilization

By Ben W. Gilbert

The War Labor Board yesterday reported to Congress that weekly earnings of factory workers increased 15.4 per cent during the first year of the stabilization act, but the agency disclaimed responsibility for all but a small portion of the increase.

During the year from October, 1942, when the stabilization act was passed, to October, 1943, the average weekly "take home" of factory workers increased from $38.89 to $44.90, WLB said.

However, the board said that its decisions actually accounted for straight time wage increases of 1.09 cents per hour, averaged over all factory workers.

Some 2,551,000 factory employes involved in so-called voluntary cases where the employer joined in a request for wage increases received an average increase of 5.9 cents an hour, WLB said. Adding in 1,228,000 nonfactory workers who received an average boost of 7.4 cents an hour provided an overall voluntary average of 6.4 cents an hour for 3,779,000 workers.

Increases Explained

Some 420,000 factory workers and 116,000 nonfactory workers involved in dispute cases where employers and employes disagreed received increases averaging 5.6 cents per hour.

Explaining the comparatively larger jumps in weekly take-home earnings, the board explained that many factory workers received increases in earnings by moving from industries with low-wage scales to industries with relatively high scales. In addition, many unemployed workers, or workers employed outside of industry have taken jobs in war industries, increasing the average "take."

Some of the increase resulted from additional overtime work, WLB said. (WLB ruling customarily apply to basic pay rates, and do not apply to take-home wages.)

"Changes in the distribution of employe-hours among industries," WLB said, "the increasing relative importance of the high wage durable goods and war industries—also continued in this period to exercise an important influence on labor earnings."

Another factor cited by WLB was adjustment to individuals made by employers under general grants of authority from WLB.

The report, required monthly by law, disclosed that WLB's 12 regional boards received slightly more cases than it disposed of during the four week period ending November 26.

A total of 12,654 applications for voluntary adjustments were filed; 11,643 were disposed of. Just 406 dispute cases were received, and 402 were disposed of.

The report pointed out that voluntary increase approvals accounted for almost seven times as much of the increase in straight-time hourly earnings of factory workers as did dispute cases. The total rise of 1.09 cents, spread over all factory workers, amounted to an increase of 1.3 per cent above the level prevailing at the beginning of wage stabilization, the report said.

Russian Criminologist One of 60 New Citizens

Dr. Peter Lejins, 35, of 4506 Guilford rd., College Park, Md., Russian-born criminologist of the University of Maryland, became an American citizen at naturalization proceedings in Prince Georges County Circuit Court in Upper Marlboro, Md., yesterday.

A native of Moscow, Dr. Lejins came to this country four years ago. He was one of 60 persons whose petitions for naturalization were granted by Judge Charles Marbury.

Warren Sees Waste in 1941 Ship Deal

By the Associated Press

The Government's purchase of 10 cargo ships from the Southern Pacific Co. (Morgan Line) in 1941 at a price of $4,733,952 "resulted in a wasteful and extravagant expenditure of public funds," Comptroller General Lindsay Warren has reported to Congress.

The report, made public yesterday, said the vessels were bought outright by the United States Maritime Commission when they legally could have been requisitioned for immediate war use pending a full investigation of their value.

"The fact that $3,580,000 had to be spent to recondition the vessels shortly after their purchase," Warren's report said, "suggests that at least this condition of the contract (taking the ships on an 'as is' basis) was unreasonable and not in the public interest."

Transmitted "for the information" of Congress, the report said the vessels ranged in age from 17 to 30 years, that they aggregated 66,590 deadweight tons, and that the purchase in June, 1941, was in compliance with a directive by President Roosevelt that the Maritime Commission immediately acquire two million tons of cargo shipping for war shipping purposes.

"The commission purchased the vessels on an 'as is' basis without warranty as to physical condition," the report said. "Well might it be said that the Government bought 'a pig in a poke'—in fact, 10 of them."

"It is true of course that such determinations may be controled in many cases by other than dollars and cents economy," it continued. "Also it is true that reasonable men using their best, honest judgment may differ as to the proper course of action in the same circumstances.

"However, in the purchase of these Morgan Line vessels there is evidence indicating that the commission utterly disregarded its responsibility to the Congress and to the taxpayers of the United States by pursuing a course of action which was unsound and improvident at the very outset and could lead only to waste and extravagance in the expenditure of public funds."

Arlington Woman Gets First Navy Civilian Pin

The first of the Navy's recognition pins for civilian service to be awarded in the office of public relations was presented today to Helene Philibert of 3402 3rd st. north, Arlington, a former resident of St. Louis.

The pin was presented to Miss Philibert by Capt. Leland P. Lovette, director of public relations, who complimented her on her 25 years of service. She joined the Navy's public relations office during World War I as an assistant press officer, and now heads the reference section.

District Court Asked to Halt Esquire Ban

By Joseph Paull

Justices of District Court were petitioned yesterday to don their robes and spectacles to judge whether Esquire's leggy girls and gags are fit to travel by second class mail.

Attorneys for Esquire filed suit to set aside the mailing curb imposed by Postmaster General Frank C. Walker on the grounds that the publication contained information of an "unpublic character," and thus was unfit for the second class mailing privileges. Revocation becomes effective Februrary 28 unless injunctions are granted.

Walker is expected to file his answer to the suit next week. Summonses to bring Postoffice officials into court were sent out last night.

Arbitrary Action Charged

The suit complains that Walker acted arbitrarily and capriciously in that he imposed the ban "contrary to law and to the established practice of a postoffice department."

Walker issued the ban after a three-man hearing board chosen by him judged, 2 to 1, that the magazine was not obscene. Walker then placed the unfit charge against the publication.

The suit says Walker ignored the record of the hearings and acted as he did only to compel a court review of the case.

It is Walker's contention that Congress' grant of the cheap mailing privilege is in effect a subsidy toward magazines of educational and public type. Walker, the suit alleges, is mistaken in the law because "he determined that the statutory language should be limited to such information as might be considered by him for the public good and the public welfare."

Has 700,000 Circulation

Esquire contends that should Walker's order stand, the magazine would have to expend about $624,000 a year to use parcel post. Esquire has a circulation of 700,000 a month. They further contend the magazine meets the law in every respect and is devoted in part to the industry of clothing.

The suit does not plead on the basis of freedom of the press. During the last two weeks, District Court justices, in two cases, have held that the Postmaster, in limiting use of the mail privilege, does not violate the free press provisions of the Constitution.

The court is petitioned for temporary and permanent injunctions and is asked to direct Walker to produce the entire record of the proceedings of the Postoffice Board.

The filing of the suit was accompanied by an advertising campaign in the newspapers explaining Esquire's action.

Filing the petition was Attorney Hugh Lynch, jr., in behalf of the New York law firm of Cravath, De Gersdorff, Swaine and Wood.

Gettysburg Address Given Modern Dress by Seabees

Neenah, Wis., Jan. 21 (AP).—Mrs. Dorothy Sell, whose husband, Arvin, is a carpenter's mate second class with the Seabees somewhere in the South Pacific, received this parody on Lincoln's Gettysburg Address, which Sell said he and a companion had written:

"Two score and seven days ago our battalion brought forth upon this island a new project, conceived in a foxhole and dedicated to the proposition that all Japs are created evil.

"We are now ensnared in the heat, rain and mud of the island, testing whether this project or the Seabees will long endure.

"We are all together slipping and sliding as we do this, but in a larger sense we cannot cultivate, we cannot navigate, we cannot harrow this ground, for those great rains which make this mud here have made it impossible, far above the poor power of all but the "cats" (tractors).

"It is for us, the Seabees, rather to be enslaved here by this menial labor which they who are in charge have thus so freely advanced. It is rather for us to be here sickened by the dish of hash set before us, that from these cans we took our nourishment; nor no devotion to those cooks, for our stomachs gave an everlasting measure of commotion.

"The world will little note nor longer remember what we build here, but we shall never forget the hash and beans we ate here. Let us resolve that we shall not have sweat in vain; that this battalion shall have 30 days of freedom in the United States by Easter; that this thought shall not perish from our hopes."

Ore Use at New Peak

Cleveland, Jan. 21 (AP).—Iron ore consumption in 1943 reached an all-time peak of 89,027,689 gross tons compared with 86,225,460, the 1942 record high, the Lake Superior Iron Ore Association reported today.

Dobbs takes the high road

Short cuts are not the Dobbs way. Dobbs choose to take the high road. To continue, as always, to make hats to the high standard of Dobbs quality rather than the demand for quantity. Same exclusive styling, same expert workmanship, same careful attention to important details. Shown at Lewis & Thos. Saltz, smart Homburgs, off the face & snap brims.

$6.50 to $20

LEWIS & THOS. SALTZ INC.
1409 G STREET N. W.
EXECUTIVE 3822
NOT CONNECTED WITH SALTZ BROS. INC.

The Gallup Poll

Majority of Americans Today Think War In Europe Will End in 1944, Survey Shows

By George Gallup
Director, American Institute of Public Opinion

Princeton, N. J., Jan. 21.—As of today a majority of the American people agree with Gen. Dwight Eisenhower's prediction, "We will win the European war in 1944."

The average of all guesses in an Institute Poll just completed would put the end of European hostilities in October of this year—only a few weeks before the presidential election.

Public thinking continues along more sober lines so far as the Japanese conflict goes. Only six out of every one hundred U. S. voters think the war with the Japanese will be over before we enter 1945. The average of all guesses would end the Pacific war in two years.

As in past polls on the question, field reporters for the Institute put the problem to a representative segment of the total voting population as follows:

"How much longer do you think the war with Germany will last?"

The same question was asked with reference to Japan, but with sharply contrasting results, as the tables below indicate:

PUBLIC'S GUESSES

Length of War with Germany:

Will end first half of 1944	12%
Second half of 1944	46
In 1945	31
In 1946	5
In 1947 or later	1
Undecided	5

Length of War with Japan:

Will end first half of 1944	1%
Second half of 1944	5
In 1945	33
In 1946	33
In 1947 or later	20
Undecided	8

Other interesting facts brought to light in the present poll:

1. Women are more pessimistic about when the war in Europe will end. Sixty-two per cent of the men think the war with Germany will end in 1944; only 52 per cent of the women hold a like opinion.

2. Approximately one year ago, in February, 1943, the average guess was that the war with Germany would be over by now. In the summer of 1943 the guess was that the European phase would end in July of this year. Now the average guess is October, or nine months from now.

Off The Record

By Ed Reed

"Sometimes I punch more than tickets, fresh guy!"

In Congress

TODAY

Neither House in session; both meet at noon Monday.

YESTERDAY

Senate

Met at 11 a. m.

Passed and sent to the House the new tax bill providing $2,275,600,000 in additional revenue.

Received Brewster-Moore joint resolution calling for liquidation of the Petroleum Reserve Corporation to give private industry full rein in development of oil reserves abroad.

Recessed at 6:14.

House

Met at noon.

Continued debate on United States participation in UNRRA.

Adjourned at 5:23.

NAMES in shoes, recognized and relied upon by our customers because they are tried and true names in the footwear field.

Black patent D'Orsay pump, $6.95

ONLY AT JELLEFF'S IN WASHINGTON
Fourth Floor

DIAGONALLY ACROSS FROM THE UNITED STATES TREASURY

January 22, 1867

The National Savings and Trust Company was founded Seventy-Seven Years Ago as the National Safe Deposit Company, under an Act of Congress signed by Andrew Johnson, seventeenth President of the United States.

In 1891 the Company absorbed the old National Savings Bank. In 1907 an Act of Congress signed by President Theodore Roosevelt permitted a change in name to the National Savings and Trust Company.

From its inception, this Bank began to lay a solid foundation of helpful public service, with understanding and vision. Its growth has been steady—through years of peace and prosperity—through wars and depressions. From year to year it has faithfully mirrored changes in the Nation's Capital, in the City's life and thought, in the scale and scope of its achievements and aspirations. It has reflected the advances, too, in Banking and Trust Services.

It is a far cry from the small, three-story structure of 1867 to today's bank building with the green patina-covered clock tower known throughout the world.

Through the years this financial institution has remained at the corner which cradled its start—"diagonally across from the United States Treasury"—serving faithfully—steadfast to that fundamental principle of helpful public service with which it began—a principle as permanent with this Bank as its Charter of Perpetual Existence.

Back the Attack • Buy Fourth War Loan Bonds Here

NATIONAL SAVINGS AND TRUST COMPANY
BRUCE BAIRD, *President*
15TH STREET AND NEW YORK AVENUE, N. W.
Complete Banking and Trust Service
MEMBER FEDERAL RESERVE SYSTEM ★ MEMBER FEDERAL DEPOSIT INSURANCE CORPORATION

Directors

SCOTT B. APPLEBY	H. ROZIER DULANY, JR.
BRUCE BAIRD	HARRY EATON
WALTER M. BASTIAN	FREDERICK A. FENNING
JAMES J. BECKER	ERNEST W. GREENE
MONTGOMERY BLAIR, JR.	ALBERT W. HOWARD
DAVID BORNET	J. WRILEY JACOBS
LEWIS T. BREUNINGER	ANTHONY F. G. LUCAS
WALTER C. CLEPHANE	WILSON B. NAIRN
CHARLES CONARD	BRAINARD W. PARKER
CLARK G. DIAMOND	JAMES McD. SHEA
CLARENCE DODGE	WILLIAM B. WILLARD

Officers

BRUCE BAIRD, *President*

WILLIAM B. WILLARD	*Vice-President*
DAVID BORNET	*Vice-President*
BARNUM L. COLTON	*Vice-President*
J. FONTAINE HALL	*Vice-President and Trust Officer*
W. HILES PARDOE	*Vice-President and Real Estate Officer*
FRANK R. ULLMER	*Treasurer*
NELSON J. FOSTER	*Secretary*
AUDLEY A. P. SAVAGE	*Auditor*
JOHN W. CALVERT	*Assistant Treasurer*
OSMUND L. VARELA	*Assistant Treasurer*
R. PERRY YEATMAN	*Assistant Treasurer*
ALLEN A. GREENSTREET	*Assistant Treasurer*
BENJAMIN B. McCENEY	*Assistant Treasurer*
A. J. FANT	*Assistant Secretary*
HERBERT B. LORD	*Assistant Secretary*
WILLIAM C. WORTHINGTON	*Assistant Secretary*
HENRY W. BRANSOM	*Assistant Trust Officer*
LESTER A. LAWRENCE	*Assistant Trust Officer*
CHARLES W. FITZGERALD	*Assistant Trust Officer*
HERMAN G. LAUTEN	*Assistant Trust Officer*
JOHN W. CROW	*Assistant Real Estate Officer*
GEORGE S. DENTON	*Assistant Real Estate Officer*
TRUMAN A. THORSON	*Assistant Auditor*

Many Events Mapped for Service Folk

A "gold rush dance" tonight at the USO Club at the Central YMCA, 1736 G st. nw., is among the numerous events planned for servicemen and women over the weekend in the Capital.

The theme of burlesque acts and a gold rush contest will center around the idea of the original nugget of gold that started the California gold rush of 1849. USO guides point out this gold weekly to servicemen visiting the National Museum of Natural History. Miss Mary Sue Callicott and Miss Nola McDonald, cochairmen of the USO sightseeing guide service in cooperation with the YMCA, are in charge of arrangements.

Justices of the Supreme Court have been invited to be honor guests this afternoon at the canteen of the National Press Club. Also expected to attend are Admiral Emory S. Land, head of the United States Maritime Commission, and officers of The American Mariner which recently arrived in Washington. Refreshments will be served from 1:30 to 5 p. m.

Peggy Le Baron, former Broadway singing star, will be guest artist at 10 p. m. at Servicemen's Club No. 1, 306 Ninth st. nw. The weekly dance will begin at 8:30 p. m. and include lessons in square and ballroom dancing.

Open house will be held tomorrow from 2 to 5 p. m. at the Stage Door Canteen. Guest artists will be Belle Fenstock, composer and pianist; the Navy School of Music Band, and the Vivian Nicholson dancers.

Special events scheduled at all of the USO Clubs over the weekend include:

Today—Dances, orchestras, 9 p. m., 918 10th st. nw., NCCS; 1814 N st. nw., NCCS; 1912 North Capitol st., NCCS; 1911 H st. nw., service women, men; 17th and K sts. nw., YWCA; 1736 G st. nw., YMCA; 14th and U st. se., YMCA.

Informal dancing, games, refreshments, 8-11 p. m., 8644 Georgia ave. nw., Silver Spring, Md.; 4-11 p. m., 7808 Georgetown rd., Bethesda, Md.

Variety show, games, refreshments, 9 p. m., 801 Market Space nw., SA.

Supper, entertainment, dancing, 7:30-12 p. m., 16th and Q sts. nw., JWB.

Tomorrow—9:15 a. m., Central YMCA, 1736 G st. nw.; Negro YMCA, 1816 12th st. nw.

Sightseeing, 10:30 a. m. and 1:30 p. m., 1736 G st. nw., YMCA; 10:30-2 p. m., 1816 10th st. nw., YMCA, colored; 11:30 a. m. to 3:30 p. m., National Museum, 10th and Constitution ave. nw.; afternoon, 801 Market Space NW., SA; 1912 North Capitol st., NCCS.

Open house, informal recreation, 3-11 p. m., all USO clubs. Tea, supper, 5:30 p. m., 16th and Q sts. nw., JWB; 5 p. m., 801 Market Space, SA; 6 p. m., 918 10th st. nw., NCCS; 7 p. m., 1814 N st. nw., NCCS; 5 p. m., 1912 North Capitol st., NCCS; 4 p. m., 1911 H st. nw., service women, men; 6:30 p. m., 17th and K sts. nw., YWCA; 4 p. m., 9th and Maryland ave. ne.; 6 p. m., 1736 G st. nw., YMCA; 7:30 p. m., 1816 12th st. nw., YMCA, Negro; 5 p. m., 901 Maryland ave. nw., YWCA, Negro; 6:45 p. m., 8644 Georgia ave. nw., Community; 6 p. m., 14th and U sts. se., YMCA; 5:30 p. m., 7808 Georgetown rd., YWCA.

Amateur Entertainment—8:30 p. m., 17th and K sts. nw., YWCA; 7 p. m., 1736 G st. nw., YMCA; 8 p. m., 1911 H st. nw., YWCA, NCCS, service women, men; movies.

Other events scheduled over the weekend include:

Today

Tour of the city, meet at Service Lounge of National Gallery of Art, 2 p. m. Dinner, Fellowship House, 3633 Massachusetts ave. nw., near Wisconsin ave., 6:30 p. m., with dancing following. Dinner-dance, Foundry Methodist Church, 16th and P sts. nw., 6:30 p. m. Dancing, games, 9 p. m. to midnight. Dinner, 6:30 p. m., Fellowship Recreation Service, Almas Temple, K st., near 13th st. nw. Supper, social, Luther Place Memorial Church, 14th and N sts. nw., 6:30 p. m. Party, 8 p. m., St. Margaret's Episcopal Church, Connecticut ave. above Florida ave. nw. Women's Battalion dance, 8 p. m., Department Auditorium, Constitution ave. between 12th and 14th sts. nw. Drop In Hour, games, 8 p. m., Calvary Methodist Church, 16th st. and Columbia rd. nw. Religious service, social hour, John B. Bennett Memorial Service Club, 613 C st. nw., 8 p. m. Dancing, games, 8:30 p. m., parish home of St. John's Episcopal Church, 16th and H sts. nw. Dance, Masonic Service Center, 13th st. and New York ave. nw., 8 p. m. Servicemen's Club No. 1, 306 9th st. nw. Radio broadcast, 10:15 p. m., Bennett Memorial Service Club, 613 C st. nw. National Baptist Memorial Church, 16th st. and Columbia rd. nw., games, open house, 8 p. m. Dance, Grace Episcopal Church, 933 Georgia ave., Silver Spring, Md., 8 p. m. Dance, Walsh Club, 2118 Massachusetts ave., 8 p. m. Church Door Canteen, 8th and H sts. nw., 6 p. m.

Tomorrow

Breakfast, Servicemen's Club No 2, 8 a. m. Coffee hour, 12:15 p. m. St. John's Episcopal Church. Picnic and fishing party, 1 p. m., from Servicemen's Club No. 1, 306 9th st. nw. Sightseeing, sponsored by Washington Federation of Churches, meet at YWCA lobby, 17th and K sts. nw., 2 p. m. Entertainment and dinner, 3 p. m., Washington Hebrew Congregation, 8th and I sts. nw. Lecture, Pius XI Guild House, 1721 Rhode Island ave. nw., 4:30 p. m. Concordia Evangelist and Reformed Church, 6 p. m. Supper, Church of the Epiphany (Episcopal), 6 p. m. Supper, Mount Vernon Place Methodist Church, 1013 9th st. nw., 6 p. m. Group singing, Masonic Service Center, 13th st. and New York ave. nw., 8-10 p. m. Buffet supper, Covenant-First Presbyterian Church, Connecticut ave. and N st. nw., 6 p. m. Buffet supper, 4:30 p. m., Keller Memorial Lutheran Church, 901 Maryland ave. ne. Buffet supper, social, YWCA, 3 to 11 p. m. WPB Orchestra, concert, Sylvan Theater.

Coffee, Entertainment Today

Negro: Games, swimming, softball, tea tunes, 8 to 11 p. m., Banneker Service Club. Open house, noon to midnight, Leisure Lodge.

Conference Today

WAVES' Use Of Dormitory Awaits Talks

Whether 2000 WAVES drop anchor in the handsomely appointed dormitories of Arlington Farms residence halls next week will be decided today at a "showdown" conference of Army and Navy with Budget Bureau, National Housing Agency, and Civil Service officials.

Meanwhile other agencies, like FBI and Treasury—which, like the War Department, used promises of rooms at the exclusive "girls' town" as a heavy selling point in their civilian recruitment program throughout the country—were wondering how they will fill commitments of new arrivals if the decision favors the WAVES.

One Girl Turned Away

Although a tentative agreement with NHA early this week provided that incoming tenants be admitted to the Farms on a permanent basis until final word on the WAVES comes through, at least one girl has already been turned away, it was learned yesterday.

The girl involved arrived last last week, suitcase in hand and eager to see the pretty room a Treasury recruiting officer had shown her in photographs back home. One hour later she stood in the office of Theodore Wilson, personnel director for the Treasury Department, and, weeping unhappily, told Wilson that she had been turned away—there were no rooms available at Arlington Farms. She was going back home, she said.

Wilson yesterday cited this case in his concern that recruiting of hundreds of desperately needed white-collar Government workers may suffer "irreparably" if the WAVES are given rooms at Arlington Farms promised to civilians.

Almost at "Rock Bottom"

"It puts us, as well as the other agencies, in the position of misrepresenting inducements to come to Washington when we recruit girls from distant cities," he declared.

Present at the conference today—and pointing to the urgency of the situation so far as the War Department is concerned—will be a representativ from the Office of the Secretary of War who has personally studied the matter.

According to a spokesman for NHA yesterday, however, the outcome will have no "long term" repercussions. Promises of rooms at Arlington Farms can not go on forever, he said, since dormitory space is "rapidly reaching rock bottom." In addition, "within a month or two, Government employment is expected to taper off materially," he added.

Two Notaries Sworn In

Governor O'Conor has appointed Frances T. Fisher and Earl N. Lowe notaries public for Montgomery County. Both have subscribed to the oath before Clayton K. Watkins, clerk of the Circuit Court at Rockville. Arnold M. Worth has been made a special deputy sheriff for the county by Sheriff Robert W. Farmer, and he, too, has taken the oath before Clerk Watkins.

Nelson B. Bell About the Showshops

Bond Premiere for 'Tender Comrade'

Keith's Schedules Event for Feb. 2; News and Gossip of the Theater

IN A SPIRIT of wholehearted cooperation, Washington motion picture interests and three great, national film organizations are combining forces to insure the success of the war bond premiere to be celebrated at RKO-Keith's Theater on Wednesday night, February 2, at 9 p. m. The picture to be given its pre-release showing on this occasion will be RKO-Radio's production of "Tender Comrade," in which Ginger Rogers, as the "chin-up girl," is said to have her best role to date and one that places her high in the competition for this year's Academy Award.

For this war bond performance the RKO-Keith management is donating the theater and all services requisite to the presentation, and canceling that night's performance of Deanna Durbin's "His Butler's Sister" and its revenue.

Fifty theaters in the Capital will issue bonds and distribute tickets to the purchasers for this contribution to the Fourth War Loan Drive. These will include both the downtown, first-run houses and those in the neighborhoods.

It is stipulated that only bonds of $100, $50 and $25 denominations will be sold and only one ticket to the premiere issued with each bond bought. This is necessitated by the limited capacity of RKO-Keith's and, of course, has a direct bearing on the number of tickets that will be available at each of the 50 bond-issuing box offices. irst come, first served.

No tickets will be issued beyond the seating capacity of the house. No seats will be reserved, but the theater will be divided into sections corresponding with the face value of the bonds purchased.

Bonds and seats are now available, as above. The judicious thing would be to shake a leg and get yours before they are all snapped up.

And speaking of such, it has just been reported to this desk that the war bond matinee of the "Ice-Capades of 1944," scheduled for the Uline Arena a week from today, under the joint sponsorship of the Washington Variety Club and Radio Station WRC, already is an assured sellout. Furthermore, "Ice-Capades" has shattered every Washington record for an attraction of its type by having run up an advance sale that has passed the $50,000 mark. It is anticipated that by Tuesday an approximate $65,000 will be in the till in advance of the opening.

Our early-week advance tip has been confirmed by word from the Theater Guild that the preliminary tour of its production of Franz Werfel's "Jacobowsky and the Colonel" has been extended to include a two-week engagement at the National Theater, beginning Monday night, February 28. Louis Calhern, Annabella, Oscar Karlweis and J. Edward Bromberg are at the top of the cast. And if you see this in tomorrow's paper, that was written before this was.

A Tour De Luxe in Effigy

That wicker hamper, about the size of a steamer trunk, that was breaking down the desk when we came in Thursday morning, contained a two-day visit to New York as guest of United Artists, who labeled it a "Knickerbocker Holiday Jun-Kit."

This vicarious pilgrimage presupposed that we never got there, or, if we did, that we couldn't get in any of the places U. A. had selected for our entertainment. So the bamboo portmanteau contained 17 mementoes of what might have been, each ornately wrapped and tied with satin ribbon, making like a Christmas encore in January.

Item No. 1 was a tube of foot powder, because we had to walk from the station—or was it La Guardia Field?—to the New Yorker Hotel. Not being able to get into the Automat, we snitched a deck of playing cards from "21"; at Benson and Hedges we snatched a carton of Virginia Round cigarettes, walked off with a woven basket of Chinese sweets from Ruby Foo's and were given an autographed picture and a locket of her blonde hair by Mimi Walthers when we didn't go to see the "Ziegfeld Follies." Billy Rose's Diamond Horseshoe turned up with a souvenir program missing and somebody swiped an ash tray and matches from the Stork Club.

Since all this nonexistent excitement probably kept us awake, there was a copy of Margaret Buell Wilder's "Since You Went Away" to read, and a box of aspirin, just in case.

The second day of the magic carpet business produced a package of American Mixture pipe tobacco from Dunhill's, a box of Sherry's bitter-sweet chocolates, an illuminated brochure on "Carmen Jones," a double-faced record of Hildegarde's "Why Do I Love You?" and "The Last Time I Saw Paris," to take the place of a mirage of cocktails at the Plaza, and six 4-oz. packages of that many kinds of Blue Moon cheese spreads, all done up in a menu from Reuben's. Because we couldn't have gotten in to see "Oklahoma," even if we had been there—and had seen it anyway—there was tossed in a folio of six double-faced Decca records of the song hits from that fabulous musical.

The final inclusion was a receipted bill for two days at the New Yorker, including bar tabs of insulting—or flattering, depending on how you look at it—proportions.

The only plug for "Knickerbocker Holiday, in which our old friend Charles Coburn portray's the role created on the stage by our old friend Walter Huston, was a complete set of "stills"—as superb a demonstration of press agent restraint as we have ever encountered!

As-One-Old-Press-Agent-to-Another Note

Shades of Harry Reichenbach!

Ginger Rogers, starred in "Tender Comrade," to be given a special war bond premiere at RKO-Keith's Theater, Wednesday night, February 2

Show Time in the Downtown Theaters

STAGE

National—"Kiss and Tell," at 2:30 and 8:30 p. m.

Gayety—Burlesque at 12 noon, 2:30 and 8:30 p. m.

SCREEN

Earle—"What a Woman," at 10 a. m., 12:20, 2:45, 5:15, 7:40, 10:05 p. m. and 12:35 a. m. Stage shows at 11:45 a. m., 2:10, 4:40, 7:05, 9:30 p. m. and 12 midnight.

Capitol—"Corvette K-225" at 11 a. m., 1:55, 4:55, 7:55 and 10:55 p. m. Stage shows at 1:10, 4:10, 7:05 and 10:55 p. m.

Palace—"Madame Curie," at 11:20 a. m., 1:55, 4:30, 7 and 9:35 p. m.

RKO-Keith's—"Flesh and Fantasy," at 11:25 a. m., 1:10, 3:30, 5:35, 7:35 and 9:40 p. m.

Columbia—"Lost Angel," at 11 a. m., 1:10, 3:20, 5:30, 7:40 and 9:50 p. m.

Metropolitan—"Destination Tokyo," at 11 a. m., 1:35, 4:15, 6:50 and 9:45 p. m.

Ambassador—"What a Woman" at 1:30, 3:30, 5:30, 7:30 and 9:35 p. m.

Little—"Jeannie," at 11 a. m., 12:50, 2:35, 4:20, 6:05, 7:50 and 9:50 p. m.

Pix—"The Major and the Minor" at 1, 3:55, 7, 10:10, p. m. and 1:15 a. m. "Mr. Bugs Goes to Town," at 2:40, 5:45, 8:50 and 11:55 p. m.

Trans-Lux — Newsreels and shorts, at 10:15 and 11:30 a. m., 12:48, 2, 3:15, 4:30, 5:45, 8:15, 9:30, 10:45 p. m. and 12:05 a. m.

—LEONARD LYONS—

Times Square Tattle

New York, Jan. 21.—In an interview last week Canada Lee, who played the role of Spencer, the steward, in Alfred Hitchcock's "Lifeboat," protested, somewhat belatedly, about the portrayal he had been called upon to give. Lee, a good actor, cited, as an example of the script's discriminatory tones the fact that in the scene where he shows his baby's picture to Henry Hull, the baby's name originally was "George Washington Spencer." The interviewer reported that the baby's re-christening in the script, to "Stephen Spencer," instead of "George Washington Spencer," was a triumph for tolerance . . . Hitchcock's representative read the interview and its suggestion that only "second-class citizens" are given the name "George Washington" . . . "Try telling that," said Hitchcock's man, "to the family of Dr. George Washington Carver."

JOE E. BROWN

Wendell Willkie will enter the California primaries. He'll tour the Northwest, too, during his campaigning . . . John Steinbeck is in Mexico finishing his novel—a super Tortilla Flats story set in Mexico . . . The Philadelphia Orchestra, with Eugene Ormandy conducting, will start a series of Saturday afternoon broadcasts for CBS January 29 . . . Clifton Fadiman confessed the other night that he hasn't read a single new book since he resigned as literary reviewer for the New Yorker . . . The J. P. McEvoys, who already own five homes in various sections of America, this week purchased Brenda Frazier Kelly's home in Havana.

A few days ago Richard Ford's marriage to Lele Ford, the widow of Marcus Daly, came to an end. On the day the newspapers reported this break-up, the drama pages announced the closing of Rose Franken's play, "Outrageous Fortune," which starred Elsie Ferguson . . . "Oh, well, I got one newspaper break this week," Ford told his friends later. "I needed an apartment for myself, read that Elsie's show had closed—immediately rented her apartment."

Joe E. Brown entertained recently at an American camp in the China-India sector. He was introduced to the troops by Capt. Mike Frankovitch, the UCLA football star. Frankovitch presented some of the soldiers to Brown after the show. . . . The screen star asked them where their home towns are. One, Sergt. Joe Raykie, reluctantly admitted that he is from Sharon, Pa. "Congratulations," Brown told him. . . . "Why? You from Sharon, too?" asked Raykie . . . "No," said Brown. "Congratulations for being as far away from Sharon as anyone could possibly get."

Joe Losey, the director, is the husband of Elizabeth Hawes, author of "Fashion Is Spinach" and "Why Women Cry." He was offered a commission in the Army, but the surgeon-general ruled that he could not meet the Army's physical requirements. The Navy commission offered him also fell through because Losey couldn't pass the physical exams. Nor could he pass the Marines' tests, when a commission was offered him . . . Losey finally became resigned to his inability to meet the services' physical requirements, went to Hollywood last month and signed a fat contract with MGM. Then he was reclassified by his draft board, passed the physical, and last week Losey was inducted into the Army as a private.

Guerney Munn, jr., grandson of John Wanamaker, received a medical discharge from the Army because of his fractured jaw.

Blue Tops Bogart In View of One

Hollywood. — For a French sailor, 24, who visited the Humphrey Bogart set at Warner Bros., the star was not Bogart but Monte Blue, who has been a big name in the sailor's life since a certain fortnight on a South Sea island beach almost 20 years ago.

The sailor, Lysis Lavigne, was one of a group who visited the "Passage to Marseille" set.

He asked to meet Blue, who is playing a minor role, and then recalled an incident which the actor remembered well. It was Blues' visit to Papeete and Tahiti in 1927 as the star of "White Shadows in the South Seas,' 'then in production.

Blue was stricken with sunstroke and was nursed back to health by the sailor's mother, Eugenie Lavigne, for whom Blue has ever since remained the only big star in Hollywood.

'Apple Queen' Wins New Contract

Hollywood.—Apple blossom time is over for Noreen Roth. The statuesque brunette, 19 years old, has been signed to a new term contract by Metro-Goldwyn-Mayer and goes into a prominent part in "Mr. Co-Ed," starring Red Skelton.

Today's Cross Word Puzzle

By J. R. Nichols

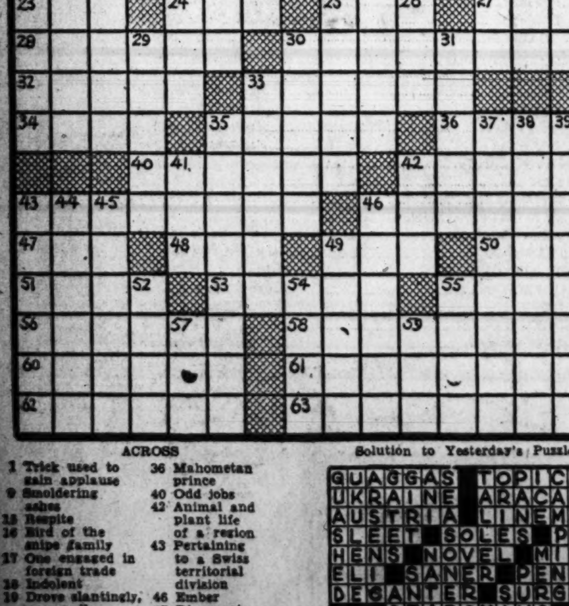

ACROSS

1 Trick used to gain applause
9 Smoldering ashes
15 Respite
16 Bird of the snipe family
17 One engaged in foreign trade
18 Indolent
19 Drove slantingly, as a nail
20 Constellation
22 Anything very small
23 Tavern
24 Craft
25 Sward
27 Congeal
28 Rhythmic
30 Restricters
32 Proficient
33 Truer
34 Mother of Helen of Troy
35 Of a city
36 Mahometan prince
40 Odd jobs
42 Animal and plant life of a region
43 Pertaining to a Swiss territorial division
46 Ember
47 Rice paste
48 Urge
49 Secured
50 Before
51 Missing
53 Turbid
55 Seaport in Algeria
56 Small
58 Part
60 Anacondas
61 Trains
62 Proofreader's marks
63 Uneasy

DOWN

1 Censorious
2 Beverage
3 Attached
4 Goad
5 Shooting match: Fr.
6 Sharp reply
7 Prevent
8 Persian elf
9 Frugal
10 Consort of Ra
11 Edge
12 Feminine name
13 Reposer
14 Confections
21 Husband of Isis
24 Termite
26 Empire
29 The excess of the solar over the lunar month
30 Smooth
31 Discipline
33 Termagant
35 Assembly
37 Lessen
38 Repeats
39 Scarcity
41 Garden tool
42 Mite
43 Large
Oriental cap
44 Microscopic animal
45 Wise counselor
46 Nutrias
49 European kite
52 Duration
54 River in Bohemia
55 Spoken
57 Make lace by hand
59 Perform

Solution to Yesterday's Puzzle

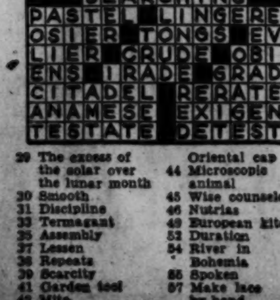

AMUSEMENTS

GAYETY 9th St. Bet. E & F ME 8662
MIDNITE SHOW TONITE 12:01
ADDED ATTRACTION JUNE ST. CLAIRE
JOE FREED
BURLESQUE

OUR PLEDGE—A BOND FOR EVERY SEAT. BUY YOURS AT LOEW'S
LOEW'S
CAPITOL F-AT 14th
Doors Open 10:45 Last Show 9:45
"CORVETTE K-225"
A Universal Picture
RANDOLPH SCOTT ELLA RAINES
On Stage . . In Person SMILEY BURNETTE
PALACE F-AT 13th
NOW . . Doors Open 10:45 Last Feature 9:35
GREER GARSON Walter PIDGEON in M-G-M's "MADAME CURIE"
COLUMBIA F-AT 12th
Now . Doors Open 10:45
"LOST ANGEL"
MARGARET O'BRIEN

AMUSEMENTS

MONDAY, JANUARY 31ST.
Geo. Wash. High School 8:30 P.M.
Mt. Vernon Ave., Alex., Va.
Gen. Platoff
DON COSSACK
Chorus and Dancers
Crossroads Concert Bureau
Adm. $2.20 For Res. CH. 3241 1 to 6 P.M.

15/30 Concert
Today, 8:30 P. M.
CONSTITUTION HALL
NATIONAL SYMPHONY
CHARLES O'CONNELL
Guest Conductor
BEETHOVEN, Symphony No. 8
PAISIELLO, Overture, Barber of Seville. WEBER, Invitation to the Dance; BENJAMIN, Overture to an Italian Comedy; DEBUSSY Three Preludes; TCHAIKOVSKY, Capriccio Italienne.
Seats: 55c, 85c, $1.10
KITT'S 1330 G St. N.W. NA. 7332

MIDNIGHT Complete stage & screen SHOW TONIGHT at 12
Warner Bros Earle 13th St. Near F
Doors Open 10:00 a. m.
Rosalind RUSSELL Brian AHERNE
"What a Woman"
with WILLARD PARKER
2nd & FINAL WEEK
And ON STAGE TIM HERBERT-ROXYETTES AND OTHER ACTS
"WHAT A WOMAN!" Also Today at Ambassador

We Pledge to Sell "A Bond For Every Seat" Buy 4th War Loan Bonds From Us

Warner Bros METROPOLITAN F St. Near 10th
Doors Open 10:30 a. m.
CARY GRANT JOHN GARFIELD
in WARNER BROS.
"Destination TOKYO"
Last feature at 9:40 p.m.

AMUSEMENTS

TRANS-LUX
OPENS 10 A.M.—SUNDAY 1 P.M.
NEWS
4th War Loan—Buy More Bonds
Task Force Attack! Cape Gloucester Seized; Marines Storm Beaches
WMAL Hourly Newscast
Latest "World in Action"
"RAID REPORT"
What cameras see over Germany after 1,000-plane raid. Cartoon and Selected Shorts.
MIDNIGHT SHOW EVERY SATURDAY

Constitution Hall, Jan. 25, 8:30
Washington
GRAND OPERA
La Traviata
Greatest Baritone of Met. Opera Co.
ALEXANDER SVED
Sensational Soprano Chicago Opera
DOROTHY KIRSTEN
WMAL SUNDAYS 8:30 P. M.
WILLIAM WEBSTER
Ipolitto-Altieri-Curci-Engleman
Roland-Dell Molle
Carlo Peroni, Conductor
40 in Chorus-Ballet-Orchestra of 40
"LA BOHEME" Feb. 24
$1.10, $1.65, $2.75, $3.30, $3.85, Box $5.50
Raleigh, NA. 2212 Willard, NA. 5575

AMUSEMENTS

NATIONAL
AMERICA'S FIRST THEATRE
POP. MATINEE TODAY
Eves. at 8:30. Mats. 2:30
GEORGE ABBOTT'S Comedy Hit
KISS and TELL
By F. HUGH HERBERT
POPULAR MATINEES
Wed. & Sat., 55c, $1.10, $1.65, $2.20

Tomorrow, 4 P. M.
CONSTITUTION HALL
NATIONAL SYMPHONY
HANS KINDLER, Conductor
SCHUBERT "Unfinished" Symphony
MORTON GOULD, American Salute
KABALEVSKY, Symphony No. 2; ARENSKY, Variations on a TCHAIKOVSKY Theme.
Seats: 55c, $1.10, $1.65, $2.20—Symphony Box Office, KITT'S (NA. 7332); after 5:30 p.m., at WILLARD (NA. 5575) and SHOREHAM (MI. 0152) Hotels.

NOW RKO KEITH'S OPP. U. S. TREASURY • 15th at G
2ND WEEK.!
FLESH AND FANTASY
Charles BOYER with Barbara STANWYCK
Edward G. ROBINSON
Betty FIELD • Robert CUMMINGS
Robert BENCHLEY • Thomas MITCHELL
Charles WINNINGER
Coming . . . DEANNA DURBIN in "HIS BUTLER'S SISTER" with FRANCHOT TONE • PAT O'BRIEN
Akim Tamiroff
BUY MORE WAR BONDS
4th WAR LOAN

Dance
GET ACQUAINTED DANCES
EVERY SAT. NIGHT
Nat'l Press Bldg. Auditorium
13th Floor, Nat'l Press Bldg.
14th & F Sts. N.W., 9:00 P.M.
JOHNNIE WHITE'S GREAT BAND
THEY'RE SENSATIONAL

"JEANNIE IS 10th WEEK!
THAT INCOMPARABLY FINE BRITISH ITEM THAT NOW HOLDS ALL RECORDS AT THE LITTLE."
—Nelson B. Bell, Post
Little 9th ABOVE F

PIX 13th & H — MIDNITE SHOW TONITE-12:30AM 2 BIG HITS-COME EARLY FOR SEATS

AMUSEMENTS

Today's Neighborhood Movies

BUY YOUR BONDS AND STAMPS AT ANY LOCAL THEATER

WE PLEDGE TO SELL A BOND FOR EVERY SEAT ★ BUY 4th WAR LOAN BONDS FROM US

Buy War Bonds and Stamps at WARNER BROS. THEATERS

For Additional Information Phone Theaters Direct

In Event of Busy Signal Call REpublic 0800

Matinees All Theaters

AMBASSADOR 18th & Col. Rd. CO. 5595. 1 P.M. Rosalind Russell, Brian Aherne in "What a Woman" at 1:30, 3:30, 5:30, 7:30, 9:35. Cartoon.

APOLLO 624 H St N.E. FR. 5300. Mat. 1 P.M. Ritz Bros., Frances Langford in "Never a Dull Moment" at 1, 3:40, 6:20, 9. Basil Rathbone in "Sherlock Holmes Faces Death" at 2, 4:40, 7:20, 10. Cartoon.

AVALON 5612 Conn. Ave. N.W. WO. 2600. Mat. 1 P.M. Leslie Howard, David Niven in "Spitfire," 1:30, 3:30, 5:30, 7:30, 9:30.

AVE. GRAND 645 Pa. Ave. S.E. LI. 2406 Mat. at 1 Basil Rathbone in "Sherlock Holmes Faces Death" at 1, 3:45, 6:30, 9. Wm. (Hopalong Cassidy) Boyd in "False Colors" at 2:05, 4:55, 7:40, 10:05. Adv. Flying Cadets, Cartoon.

BEVERLY 15th and E Sts. N.E. LI. 3300. Mat. 1 P.M. John Wayne, Martha Scott in "In Old Oklahoma" at 1:05, 3:15, 5:30, 7:20, 9:20. Adv. Flying Cadets (mat. only). Cartoon.

CALVERT 2324 Wisc. Ave. N.W. WO. 2345. Mat. 1 P.M. Martha Scott, John Wayne in "In Old Oklahoma" at 1:30, 3:40, 5:50, 7:40, 9:35. Adv. Flying Cadets.

CENTRAL 425 9th St. N.W. ME. 2841. Open 9:45 Lum and Abner in "So This Is Washington" at 10:10, 12:45, 3:20, 5:55, 8:30. Chester Morris, Nancy Kelly in "Tornado" at 11:15, 1:50, 4:25, 7, 9:35.

COLONY 4935 Ga. Ave. N.W. GE. 6500. Mat. 1 P.M. Donald O'Connor in "Top Man" at 1:30, 3:35, 5:40, 7:40, 9:45. Adv. Flying Cadets.

HOME 1230 C St. N.E. TR. 8188. Mat. 1 P.M. Roy Rogers in "Sunset on the Desert" at 1, 4, 7:05, 10:10. Walter Huston in "Diamond Empire" at 2:25, 5:30, 8:35. Adv. Flying Cadets.

KENNEDY Kennedy Nr. 4th N.W. RA. 6600. Mat. 1 P.M. George Sanders, Brenda Marshall in "Paris After Dark" at 1:35, 3:40, 5:45, 7:50, 9:50.

PENN Pa. Ave. at 7th S.E. FR. 5200. Mat. 1 P.M. John Wayne, Martha Scott in "In Old Oklahoma" at 1:25, 3:25, 5:30, 7:30, 9:35.

SAVOY 3030 14th St. N.W. COl. 4968. Mat. 1 P. M. Jean Arthur, John Wayne in "A Lady Takes a Chance" at 1:15, 3:15, 5:15, 7:15, 9:25.

SECO 8244 Ga. Ave., Silver Spring SH. 2540 Mat. 11 A.M. Evelyn Ankers in "Mad Ghoul" at 11, 1:45, 4:35, 7:25, 10:15. Jack LaRue in "Smart Guy" at 12:45, 3:35, 6:20, 9:10.

SHERIDAN Ga. & Sheridan N.W. RA. 2400 Mat. 1 P.M. Leslie Howard, David Niven in "Spitfire" at 1:15, 3:20, 5:20, 7:25, 9:30.

SILVER Ga. Ave. & Colesville Pike SH 5500. Mat. 1 P.M. John Wayne, Martha Scott in "In Old Oklahoma" at 1:20, 3:20, 5:25, 7:30, 9:35.

TAKOMA 4th & Butternut Sts. GE. 4312 Mat. 1 P.M. Tom Conway in "Seventh Victim" at 1, 3:45, 6:15, 8:45. Andrews Sisters in "Always a Bridesmaid" at 2:10, 5, 7:25, 9:55. Adv. Flying Cadets (mat. only).

TIVOLI 14th & Park Rd. N.W. COl. 1800. Mat. 1 P.M. John Wayne, Martha Scott in "In Old Oklahoma" at 1, 3:10, 5:20, 7:35, 9:45.

UPTOWN Conn. & Newark N.W. WO. 5400. Mat. 1 P.M. Don Ameche, Frances Dee in "Happy Land" at 1:30, 3:35, 5:35, 7:40, 9:45.

YORK Ga. Ave. & Quebec Pl. N.W. RA. 4400. Mat. 1 P.M. Robert Donat in "Adventures of Tartu" at 1:45, 4:20, 6:55, 9:35. Adv. Flying Cadets, Cartoon.

HYATTSVILLE Wash.-Balt. Blvd. Hyattsville, Md. Double Feature. Warner Baxter in "CRIME DOCTOR'S STRANGEST CASE." Roy Ocuff and His Smoking Mountain Boys in "O, My Darling Clementine." Last Complete Double Show at 9:30.

BETHESDA 7719 Wisconsin Ave. Bethesda, Md. Double Feature. Jean Parker and Bruce Kellogg in "DEERSLAYER." Humphrey Bogart and Sylvia Sidney in "WAGONS ROLL AT NIGHT."

HISER 7414 Wisconsin Ave. Wis. 4848 Preston Foster and Lloyd Nolan in "GUADALCANAL DIARY." Also News and Cartoon.

CIRCLE 2105 Pa. Ave. N.W. RE. 0184 Matinee 1 P. M. Continuous George Montgomery and Annabella in "BOMBER'S MOON." Feature at 1:00, 2:45, 4:35, 6:10, 8, 9:50.

CONGRESS 2931 Nichols Ave. S.E. TR. 8700 Double Feature Program. Al Pearce in "HERE COMES ELMER" at 2:05, 4:25, 6:50, 9:10. Bruce Kellogg and Jean Parker in "DEERSLAYER" at 1:00, 3:20, 5:40, 8:00, 10:00.

FAIRLAWN 1342 Good Hope Rd. S.E. Lincoln 9193 Basil Rathbone and Nigel Bruce in "SHERLOCK HOLMES FACES DEATH" at 1:20, 3:45, 6:30, 6:15, 8:00, 9:45.

HIGHLAND 2533 Pa. Ave. S.E. AT. 7311 Robert Paige and Louise Allbritton in "FIRED WIFE" at 1:45, 3:45, 5:45, 7:45, 9:45.

GREENBELT—Greenbelt, Md. Double Feature—Roy Rogers, S. Burnette in "KING OF COWBOYS" and N. Beery, Jr., Jimmy Rogers in "PRAIRIE CHICKENS." Cont. at 1. Last complete show at 9.

LIDO 3227 M Street N.W. MI. 9580 Triple Attraction—A Real Big Show: "STRANGER FROM PECOS." "CINDERELLA SWINGS IT" Chapter, Comedy and Cartoon.

DUMBARTON 1349 Wis. Ave. N.W. MIch. 1154 Triple Attraction. "TONIGHT WE RAID CALAIS." Also "TIME TO KILL." The Dead End Kids in "LITTLE TOUGH GUYS." Comedy and News.

ALEX., VA.

REED Phone ALex. 3445 Errol Flynn and Julie Bishop in "NORTHERN PURSUIT."

RICHMOND Ph. Alex. 9226 Mat. Daily at 1:30 Johnny Downs and Rosemary Lane in "HARVEST MELODY."

ARLINGTON-FALLS CHURCH, VA. Information Phone OXford 1139—F. C. 1555

STATE Falls Church, Va. 1 to 11 P. M. "WHISTLING IN BROOKLYN" Red Skelton and Ann Rutherford.

LEE East Falls Church, Va. 1 to 11 P. M. "LARCENY WITH MUSIC" and "PAL FROM TEXAS."

WILSON 1720 Wilson Blvd. Phone OX. 1480 1 to 11 P. M. "THE FALLEN SPARROW" Maureen O'Hara and John Garfield.

ASHTON 3166 Wilson Blvd. Shows 1 to 11 P. M. "PARIS AFTER DARK" George Sanders and Brenda Marshall.

BUCKINGHAM Glebe-Pershing Dr. Phone OX. 0444 1 to 11 P. M. "TOP MAN" Donald O'Connor and Peggy Ryan.

ARLINGTON Cor. Pike & S. Filmore St. OX. 2999 1 to 11 P. M. "JOHNNY COME LATELY" James Cagney and Grace George.

BERNHEIMER'S THEATERS

VILLAGE 1307 Rhode Isl. Ave. N.E. Phone MIch. 9227 "WHISTLING IN BROOKLYN" Red Skelton and Ann Rutherford. Matinee at 1 P. M.

NEWTON 12th & Newton Sts. N.E. Phone MIch. 1839 Double Feature. "SEVENTH VICTIM" Tom Conway and Barbara Hale. "IS EVERYBODY HAPPY?" Ted Lewis and Nan Wynn. Matinee at 1 P. M.

JESSE 18th nr. Rhode Isl. Ave. N.E. Phone DUpont 9861 Double Feature. "GOOD FELLOWS" Cecil Kellaway and Helen Walker. "KING OF COWBOYS" Roy Rogers and Smiley Burnette. Matinee at 1 P. M.

SYLVAN First and R. I. Ave. N.W. Phone NOrth 9639 Double Feature. "CLANCY STREET BOYS" Leo Gorcey and Bobby Jordan. "DEAD MAN'S GULCH" Don Barry and Lynn Merrick. Matinee at 1 P. M.

ACADEMY 535 8th St. S.E. LI. 9616 Double Feature. "THE GHOST AND THE GUEST" James Dunn and Florence Rice. "THE SOMBRERO KID" Don Barry and Lynn Merrick. Matinee at 1 P. M.

STANTON 513 C Sts. N.E. Phone LI. 5347 Double Feature. "ALASKA HIGHWAY" Richard Arlen and Jean Parker. "SUBMARINE BASE" John Litel and Alan Baxter. Matinee at 1 P. M.

KOGOD-BURKA THEATRES

APEX 48th St. and Mass. Ave. N.W. Phone WOodley 4600 TAKE THE N-2 OR CROSSTOWN BUS DIRECT TO THE DOOR. Doors open at 12:30. Diana Barrymore, Robert Paige and Louise Allbritton in "FIRED WIFE" at 1:00, 3:20, 5:40, 7:55, 9:50. Cartoon Show at Matinee Only.

ATLAS 1331 H St. N.E. AT. 8300 Shows Cont. 11 A.M.-11 P.M. Double Feature. Walt Disney's "VICTORY THROUGH AIRPOWER." Also: Edgar Kennedy and Armida in "THE GIRL FROM MONTEREY."

PRINCESS 1119 H St. N.E. TR. 9200 Shows. Cont. 11 to 11 Double Feature. Anna Lee and Wallace Ford in "YOU'RE IN THE ARMY NOW." Also: Hopalong Cassidy in "RIDERS OF THE TIMBERLINE."

Washington's Newest Theater
SENATOR Minn. Ave. at Benning Rd. N.E. TR. 2600 Doors open at 12:30. "CLAUDIA" with Dorothy McGuire, Robert Young at 1:30, 4:15, 6:15, 8:15, 10:00. FOUR extra Cartoons at matinee only.

The Washington Merry-Go-Round

By Drew Pearson

MEMBERS OF THE DIPLOMATIC CORPS who have lived beside Russia and dealt with her diplomats for years point to some significant things about the Pravda report which set the world on its ear about the British negotiating a separate peace with Nazi Foreign Minister Ribbentrop.

In the first place, diplomats point out that, had the report been published in Izvestia, it would have been much more serious. Izvestia is the organ of the Soviet government, and anything appearing therein can be considered the gospel views of the Kremlin itself.

However, Pravda, organ of the Communist Party, is one step removed, and anything published in it can be interpreted as close to but not necessarily representing the views of Stalin.

Thus, it was Pravda which dropped a ton of editorial bricks on the unsuspecting, well-intentioned head of Wendell Willkie, hitherto considered Russia's best friend. That editorial rebuke came after Willkie had discussed the Polish boundary question—in a manner quite sympathetic to Russia.

However, the Russians chose to rebuke their best friend as a warning to President Roosevelt and Secretary Hull that they did not want the Polish question discussed at all—not even by their friends. They could not very well come out and rebuke Hull and Roosevelt, so they chose a prominent American, one step removed, figuring Hull and Roosevelt would take the hint.

Again, when Secretary Hull was en route to Moscow, Pravda was singled out to publish the statement that the second front was the only question Russia was going to discuss with him. This upset Mr. Hull so severely that his friends reported him in a mood to come home. However, he proceeded to Moscow and, despite the planted newspaper reports, his trip was a genuine success. This shows that Pravda news items, even when inspired, should not be considered too earth-shaking.

Therefore, remembering that Russian diplomatic moves are usually aimed obliquely at something on the other side of the billiard table, here is the Diplomatic Corps' explanation of the latest Pravda thrust against the British.

For about two years, it has been no secret that the British have hung back regarding a second front in western Europe. It is also no secret that, right down to the Teheran Conference, Churchill pulled for a Balkan front or almost any other front except a Western Front.

Putting British on Spot

STALIN IS A MAN who never forgets and, even if no friction had occurred at Teheran, he would have continued to be suspicious about British intentions of a second front, in view of the two years of second front debate. And on top of Teheran, plus Churchill's long stay in Africa, Stalin's suspicions may be boiling again.

Therefore, point out the diplomats, what could be more adroit than to put the British squarely on the spot by subtly accusing them of talking to the Nazis about a separate peace? In other words, after the Pravda article, the British now have to prove they want no separate peace by pushing ahead with the second front. If they delay it, then the Russians can point to the suspicion—no matter how untrue—that perhaps the British were talking to Ribbentrop, after all—which, of course, they weren't.

The Pravda publication fits in especally at this time, when there actually have been some hints in official circles that the Russians are doing so well that the Nazis will surrender soon; then we wouldn't need a second front.

It's complicated, but the Russian mind is complicated, and Russian diplomacy even more so. However, you can be sure that, despite all the fuss and furor, the Russians and British will stick together. They need each other too badly.

Capital Chaff

AFTER F. D. R. finished the radio rendition of his recent message to Congress, he was tired and took no phone calls. However, the one call he was glad to get came from the Vice President, who told him, "I just had to call you because of the sincerity in your voice and because I know you felt so deeply what you said." . . . Demands for the Des Moines Register's penetrating editorials on Republican isolationism are so great that the Cowles brothers have reprinted them in brochure form. . . . Mrs. J. Borden Harriman, former U. S. Minister to Norway, is being urged by Bolivian Representative Lozada to go to Bolivia to report on his government's pro-American policy for the Free World Association.

Stalin And Churchill

MORE AND MORE is gradually leaking out about the Teheran Conference as the President tells friends and Cabinet members about the intimate details of his talks with Stalin and Churchill.

One significant bit of repartee occurred during the round of speeches which always feature a Russian banquet. The British Prime Minister, either ill and irritated or else trying to josh Stalin, said:

"Marshal, everybody who gets in close touch with you becomes slightly pink."

Whichever way the remark was meant, Marshal Stalin didn't like it. He shot back: "As any doctor will tell you, my dear Prime Minister, pink is the healthiest physical condition."

Later, President Roosevelt smoothed over the cross-fire by diplomatically remarking: "All the colors of the rainbow make a beautiful combination."

WAC's Trial Slated To End Today Or Tomorrow

The Army reclassification board hearing of WAC First Lieut. Virginia Wight, charged with military infractions, is expected to end today or tomorrow, it was learned last night.

Almost all of the testimony is in the record, it was learned, and it appeared probable that if today's session did not end the case, the tribunal would meet on Sunday.

Yesterday, the trial was held in the third floor conference room of the Pentagon. This room is often used by the Secretary of War. Outside it, armed guards patroled.

That Lieutenant Wight took the stand yesterday was demonstrated by a conversation overheard in the corridor at 6 p. m.

Lieutenant Wight smiled and said to her attorney, James J. Laughlin, "How did I do"?

"You did splendidly," he replied.

The 24-year-old redhead is charged with wearing slacks and sweater, going off the post at Fort Myer late at night without permission, disobeying orders and submitting false reports.

Wife-Bluffer Fools Others

TROUBLE, from Page 1.

announced to all, "that man had two guns," and disrupted the lunch hour.

Korman agreed to telephone the police if Beard would follow the man. Beard did . . . to 6th and F sts. nw., where Cox turned and inquired: "What do you want, Mac?"

"I was just looking," said Beard.

"Well, my advice is for you to get going," Two-Gun replied, making an allegedly menacing motion with his hands in his pockets.

"I think your advice excellent," shouted Beard over his shoulder as he moved rapidly away.

About 3:30 Two-Gun was found having a beer with his wife in a cafe in the 600 block of Pennsylvania ave. se. He still had the unloaded guns.

She said she didn't think he was going to harm her. He said it was all a bluff.

Police said: "You are charged with carrying concealed weapons and assault with a deadly weapon."

Foundry Strikers Vote, Three to One, To Resume Work

Seattle, Jan. 21 (AP).—Striking foundry workers of Washington and Oregon voted 3 to 1 today to return to their jobs in approximately 80 plants, Neil V. Pardo, secretary of the AFL Molders and Foundry Workers Union, said tonight.

The action will reopen the war plants which have been closed since Tuesday morning and end the threatened shortage of castings for ship construction and repair work. The strike involved 6000 foundry workers and an estimated 4000 other workers remained out of affiliated shops because of picket lines in the wage dispute.

Anonymous Donor Sends Treasury $18,909 Check

An anonymous donor enriched the Treasury by $18,909.38 yesterday—not a payment for taxes but "an elementary way of expressing belief in a democracy."

The check, received by Internal Revenue Commissioner Robert E. Hannegan, was accompanied by a letter which said:

"Please keep my name out of any discussion of this. I have recently been given some money which is more than I need or want. This money was tax-exempt and in distributing it I want to give some to the Government where I believe it can do the greatest amount of good."

The donor did not explain how he arrived at the amount.

AT FIRST SIGN OF A COLD USE 666
666 TABLETS. SALVE. NOSE DROPS

SOOTHES AND RELIEVES CHAFE
MEXSANA
SOOTHING MEDICATED POWDER
Generous size costs little. And you make even greater savings in larger sizes.

ROOF REPAIRS
NA. 4370
GICHNER

PIANOS FOR RENT
JORDAN'S
1015 7th St. N.W.
NA. 3223

"The Big Six"
★ 3509 Georgia Avenue N.W.
★ 6514 Georgia Avenue N.W.
★ 4555 Wisconsin Avenue N.W.
★ Fifteenth & H Streets N.E.
★ 15th & Rhode Island Ave. N.E.
★ 1850 Wilson Blvd., Arlington, Va.

Giant
FOOD DEPARTMENT STORES

"The Little Seventh"
★ 5518 CONNECTICUT AVENUE N.W.
FRESH FRUITS & VEGETABLES ONLY
Open 9 A.M. to 6:30 P.M.—Sat., 9:30 P.M.

STORE HOURS AT "BIG SIX"
9 A.M. to 9 P.M.
SATURDAYS UNTIL 10 P.M.

POINTING TO "NO POINTS"
—and what a Variety!

→SYRUP KARO Blue Label 1½ lb. bot. 15c
→PANCAKE Pillsbury's 20 oz. pkg. 10c
→BUCKWHEAT Pillsbury's 20-oz. pkg. 14c
→PEANUT Butter Aunt Nellie's 2 lb. jar 47c
→CITRUS Golden Harvest MARMALADE 2 lb. jar 25c
→DYNO Dextrose Sugar 1 lb. etn. 15c
→JUICE MOTT'S APPLE qt. bot. 20c
→JUICE Ocean Spray Cranberry Cocktail pt. bot. 15c

GOLD MEDAL "KITCHEN TESTED" FLOUR
10 lb. bag 55c

→FIG JUICE Doctor's Orders 12 oz. can 16c
→KRAUT JUICE Libby's 12-oz. can 10c
→SCRAPPLE Vogt's Philadelphia 16 oz. can 22c
→HERRING Maine Maid 15 oz. can 20c
→FLAKED FISH Davis Bros. 15 oz. can 37c
→SOUP Betty Crocker Vegetable Noodle 3 pkgs. 25c
→SOUP Lipton's Pea 3 pkgs. 27c
→FANCY RICE Wonder 16 oz. pkg. 11c

DONALD DUCK GRAPEFRUIT JUICE
46 oz. can 25c

→POTATO STIX O & C 2¼ oz. 10c
→CUT OKRA Dunbar 17 oz. glass 15c
→BEANS Bunker Hill Cut Green 2 19 oz. cans 25c
→BEANS Del Monte Blue Lake Cut 19 oz. can 16c
→BEANS Del Monte Blue Lake Whole 19 oz. can 17c
→BEANS Snider's Whole Wax 19 oz. can 22c
→BEANS Hanover Cut Wax 19 oz. can 14c
→TENDERONI Van Camps 2 pkgs. 15c

Dulany's French Style GREEN BEANS
19 oz. can 14c

→TEA Maxwell House ¼ lb. pkg. 27c
→TEA BAGS Lipton's pkg. of 16 18c
→OVALTINE Plain 6 oz. jar 35c
→SOFASILK Cake Flour 44 oz. box 25c
→OATS Quaker, Large Quick or Regular 48 oz. box 22c
→FLAKES Grape Nuts 7 oz. pkg. 8c
→MACARONI Mueller's Elbow 3 9-oz. pkgs. 25c
→NOODLES Mueller's Fine or Wide 6 oz. pkg. 9c

DEL MONTE COFFEE
Drip or Regular lb. jar 31c

Fresh
DOWN PRODUCE LANE
FRUITS AND VEGETABLES

—with the Zipper Skin
FLORIDA, THIN-SKIN, JUICY
TANGERINES
dox. 15c

RHUBARB OHIO HOTHOUSE STRAWBERRY lb. 25c
POTATOES FLORIDA NEW RED BLISS 3 lbs. 19c

AVOCADOS Finest Selected California each 15c
ORANGES Thin-Skin Juicy Floridas 20 for 29c

KALE —OR COLLARDS "Fresh Picked" 2 lbs. 15c
COCOANUTS FLORIDA'S JUMBO MILKY each 25c

BRUSSEL SPROUTS
CALIFORNIA Tender, All-Green lb. 25c

Beef Lamb Veal

QUALITY MEAT QUARTERS

CHUCK ROAST
GRADE "AA" OR "A" BEEF!
TENDER and JUICY!
One Price Only!
lb. (7 pts.) 23c

GROUND BEEF LEAN FRESH lb. (6 pts.) 21c
BOILING BEEF LEAN PLATE lb. (4 pts.) 12c

FRANKS GRADE AA SKINLESS lb. (4 pts.) 31c
STRIP BACON TOP QUALITY SUGAR-CURED lb. (3 pts.) 29c

RIB HALF lb. (4 pts.)
PORK LOIN ROAST 27c

NOW OPEN
THE BIG SIX's "LITTLE SEVENTH" STORE AT
5518 Connecticut Ave N.W.
This Store Hours 9 A.M. to 6:30 P.M.
Presenting the Usual Complete GIANT Showing of
FRESH FRUITS & VEGETABLES ONLY!

EGGS!
Only STRICTLY FRESH
No Storage Eggs Sold Here!
Grade "A" LARGE dox. carton 49c
Grade "A" MEDIUM dox. carton 39c

SEA FOOD
Fresh-Caught Large Jersey PORGIES lb. 25c
FLOUNDERS Fresh-Caught lb. 29c
SALT MACKEREL Fillets lb. 35c

Hudson "Ultra-Soft" TISSUE
4 1,000-sheet rolls 19c

NAPKINS Hudson Fashionette 2 pkgs. of 80 15c
WAX PAPER Waxtex 200-ft. roll 21c
SWAN SOAP White Floating large cake 10c
SWEETHEART Toilet Soap 2 reg. cakes 13c
RINSO 2 sm. pkgs. 19c large pkg. 23c

NOW CHESTNUT FARMS
Sealtest Vitamin D HOMOGENIZED MILK
IN QUART PAPER CONTAINER 16c
Cream-Crest Pasteurized Grade A MILK 2 qt. etns. 23c

Crusade for New World Order To Attract Area Methodists

Several Thousand Will Participate in Meetings Here

QUILLIAN

Several thousand Methodists from the District of Columbia, Maryland, Virginia, West Virginia, Pennsylvania and Delaware, are expected to attend the regional phase of the Methodist Bishops' Crusade for a New World Order Thursday at Foundry Methodist Church and Memorial Continental Hall.

The crusade is a movement to create, mobilize and register Christian sentiment and influence to help insure a just and lasting peace. The program here is similar to those being held in 100 cities this month.

Bishop Edwin Holt Hughes, Washington Methodist resident bishop, in describing the crusade's purpose yesterday, said:

"The crusade will ask a million Methodists to write personal letters to their Representatives in Congress and other national leaders who will have a voice in making the peace, expressing the sentiments of the writers regarding the Christian nature of the coming peace, against a policy of so-called isolationism, and in favor of continuing collaboration with other nations in maintaining peace and developing a Christian society.

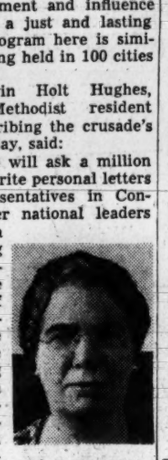

MRS. BRAGG

"The crusade also will sponsor an extensive program of radio education concerning the nature of the coming peace, and will urge all Methodists to write letters or cards to the men in the armed forces, assuring them that the church will work for the establishment of perpetual peace and the principles for which they are fighting."

The program at Foundry Church will last from 10 a. m. to 12 noon and 2 to 4 p. m., opening with a worship service led by Dr. Frederick Brown Harris, host pastor and Senate chaplain. Bishop Hughes will speak on "A New World Order"; Mrs. J. D. Bragg, national president of the Methodist Woman's Society of Christian Service, on "A Christian America," and Dr. W. F. Quillian, cultivation secretary of the Methodist board of missions, on "A Christian World."

BACON

Bishop Alexander P. Shaw will lead a worship service at 2 p. m. Plans and methods of the Crusade will be discussed by Mrs. Bragg, Dr. R. E. Green, Methodist pastor from Smyrna, Del.; Dr. W. Emory Hartman, pastor of Grace Church, Harrisburg; D. Stewart Patterson, lay leader of the Baltimore Methodist Conference, and Dr. John C. Millian, executive secretary, Baltimore Conference Board of Education.

KERN

Bishop Hughes and Bishop Paul B. Kern, the latter of Nashville, Tenn., will lead a consecration service in the afternoon at Foundry Church.

The mass meeting at 8 p. m. at Continental Hall will be addressed by Bishop Kern on "The Prince of Peace," and by Dr. C. Clifford Bacon, pastor of the First Methodist Church of Des Moines, Iowa, on "The Coming Peace." Justin Lawrie will lead congregational singing.

The original of this picture was conceived and painted by the famous artist, Howard Chandler Christy, in vivid color and heroic proportions as an artistic symbol for the Crusade for a New World Order. This movement, led by the Council of Bishops of The Methodist Church, is this denomination's part in a general effort of the churches to register in advance with the peacemakers approval of such post-war collaboration among the nations as will guarantee future peace.

A hundred mass meetings in key cities during January, a transcribed radio series on scores of stations, posters, periodical and pamphlet literature and a sermon on the picture title in every one of the 42,000 Methodist pulpits on January 30 are items in the program.

Msgr. McCormick Named Honorary AlumnaeHead

The Right Rev. Msgr. Patrick J. McCormick, has been named honorary president of the International Federation of Catholic Alumnae, of which he has been director for a number of years. The new director of the federation is the Right Rev. Msgr. Edward B. Jordan, university vice rector, who was elected director by the federation's executive board.

P-TA Head to Speak

Mrs. Percy C. Ellett, president of the D. C. Federation of Parent-Teacher Association, will address the adult forum of Mount Pleasant Congregational Church tomorrow at 10 a. m. on "Juvenile Delinquency—the Relation of the Home and the Family to This Problem."

Church Council To Discuss Postwar Items

Problems confronting the church in planning for the postwar world will be studied by religious education leaders representing 90 per cent of American Protestantism at the twenty-second annual meeting of the International Council of Religious Education, to be held in the Stevens Hotel, Chicago, February 7 to 12, it was announced yesterday by the Rev. Dr. Roy G. Ross, general secretary of the council.

"Christian Education for the Postwar World" will be the theme of the general sessions and the 17 advisory sections which will be attended by nearly 1500 lay and ministerial religious educators from every State and from provinces of Canada. Delegates will represent the 42 denominations, the 31 State and provincial councils of churches and religious education, and the 114 city councils which are members of the international council.

"The church today is facing imperatives which challenge her most cherished ideals and her total resources," Dr. Ross stated in his announcement. "Without diminishing our emphasis upon the meeting of wartime needs, we must now give attention to the new imperatives for Christian service which accompany our anticipation of peace.

"The church must be prepared for an effective spiritual ministry to her returning veterans. She must seek to understand their varied experiences and convictions, and command their highest loyalties and ablest leadership for the great spiritual tasks which lie ahead."

In the absence of Lieut. Comdr. Harold E. Stassen, president of the International Council, who is serving in the Pacific, James L. Kraft, Chicago industrialist, will serve as acting president.

Among the 90 speakers who will be on the program are: The Rev. Dr. William Barrow Pugh of Philadelphia, Pa., chairman of the General Commission of Army and Navy Chaplains and chairman of the National Council of the Servicemen's Christian League; the Rev. John W. Decker of London, England, secretary of the International Missionary Council, and the Rev. Dr. G. Baez Carmargo of Mexico City, Mexico.

Dr. Ball to Mark 81st Birthday

Dr. John Compton Ball tomorrow will celebrate his eighty-first birthday and his forty-first anniversary as pastor of Metropolitan Baptist Church, 6th and A sts. ne. He will preach at 11 a. m. on "What I Have Learned About God and Men in 81 Years."

Dr. M. Chandler Stith, executive secretary of the D. C. Convention of Baptist Churches, will speak at 8 p. m. First Musician Homer Phillips of the Navy Band will lead singing at the evening service.

Lutherans to Hear Mission Secretary

Miss Francis Dysinger, executive secretary of the Washington Lutheran Inner Mission Society, will discuss her organization's work tomorrow at 9:40 and 11 a. m. at Atonement Lutheran Church, North Capitol and Rhode Island ave.

Mount Vernon Place Church Sets Aside Boys' Workroom

The allotment of a permanent room to be used as a workshop for the Friday evening community program at Mount Vernon Place Methodist Church has recently been made. One of the rooms in the old section of the building, previously used by the church school secretary, has been set aside for this use.

Plans are now under way, under the leadership of a trained engineer, to develop a shelf for wood carving, metal working and other similar crafts for the neighborhood boys. Tools and money for purchasing tools are being donated by various members of the church. Plans are to use this room for the use of neighborhood boys, not only on Friday night, but at such times as boys are free, and leadership is available.

The idea of a permanent shop has grown out of a class in airplane model making which began last fall, and which some 20 or 30 boys, around the ages of 10 to 12, attended. At present the boys are continuing to make airplane models but are branching out into more difficult and complicated construction activities.

The Board of Education and social welfare committee of the church studied this plan for some time, and laid out progressive plans for creative group programs.

This workshop is operated as one part of a program on Friday night which includes other features such as a class in arts and craft, music, newspaper publication, games and recreation. The general program of activities at the church also includes classes of various kinds being held on weekday afternoons.

Anti-Semitism Held Unpatriotic

The District of Columbia will not tolerate any violence, such as has been manifested in other cities, growing out of prejudice against the Jewish people, according to a letter written by Edward M. Curran, United States Attorney, to Wilbur La Roe, jr., chairman of the Citizens Committee on Race Relations.

Mr. Curran told La Roe, "No person having the interest of his country at heart can look upon such actions with anything but abhorrence," and assured that where intolerance manifests itself in such a manner as to cause violations of the law here, "I shall perform my duty regarding them with the same dispassionate vigor which I believe should characterize the conduct of any public prosecutor."

La Roe had written Mr. Curran calling his attention to manifestations of anti-Semitism in other cities and expressing the hope that "you will deal promptly and effectively with the slightest sign of this ugly thing in our city."

World Traveler to Speak Thursday

Dr. Sherwood Eddy, internationally known authority in the field of economic, social and religious questions, will address the midweek supper meeting of Chevy Chase Presbyterian Church Thursday at 7:30 p. m. on "A New World Order."

For 15 years Dr. Eddy worked among the students of India, after which he was called to be secretary of the YMCA for Asia. In 1931 he was present at the capture of Mukden in Manchuria by the Japanese.

In Berlin in 1933 he challenged Hitler and the Nazi Party for their treatment of the Jews, liberals, and radicals, and as a result was barred from further visits to Germany. He has come to know the leaders of many nations, including various Prime Ministers of Great Britain, the Viceroys of India, and such men as Mahatma Gandhi and Generalissimo Chian Kai-shek.

Stackhouse, Not Cooke, Heads Sunrise Service

Howard M. Stackhouse, prominent worker in the Box Men's Bible Class of Emory Methodist Church, 6100 George ave. nw., is chairman of the 1944 Easter sunrise service at Fort Lincoln Heights, sponsored by the D. C. Organized Bible Class Association. It was incorrectly stated last week that Charles Cooke would again be chairman this year. The Post regrets the error.

Men's Day to Be Marked

Men's day will be observed tomorrow at 10:50 a. m. at Columbia Heights Christian Church, 1435 Park rd. nw., as a feature of the church's attendance crusade. A male chorus will sing. Dr. Harry L. Bell, pastor, will speak on "He Saw a Man."

Church Installs Officers

The Wesleyan Service Guild of the Washington Grove Methodist Church of Rockville installed officers this week under direction of the Rev. Royal A. Rice, pastor. They are: Miss Ruth Pope, president; Miss Mabel Becraft, vice president; Mrs. Virgie Thompson, secretary, and Mrs. Helen Bean, treasurer.

Dr. Wenchel, Christ Church Pastor, Retires

The Rev. Dr. J. Frederic Wenchel, senior Lutheran pastor in the Washington area, is retiring after 35 years of service to Christ Lutheran Church. His resignation was considered by the church council at a meeting Wednesday night. The council will make a report to the congregation at a special meeting February 2.

WENCHEL

Dr. Wenchel, now 69 years old, says he is retiring because he does not have the physical strength to carry on the work as aggressively as in former years. He has agreed to continue as pastor until a successor has been called. After retirement, he plans to continue writing for church publications; and will also be service pastor of the Missouri synod at the Lutheran Service Center soon to be opened in the former Woman's City Club building on Jackson pl.

Dr. Wenchel was ordained in 1898 at Tampa, Fla., after graduation from Baltimore City College and from Concordia Seminary, St. Louis, Mo. He took postgraduate work at Harvard. In 1901 he organized Bethlehem Lutheran Church of Boston, Mass., where he served until he was installed by Christ Church here November 15, 1908.

Since that time he has had the distinction of building for the same congregation, two stone church structures, including the fine Gothic structure at 16th and Gallatin now used. This structure was dedicated in 1931.

The doctorate was conferred on Pastor Wenchel June 1, 1943.

Capital's Morals Will Be Topic

Civic and moral conditions in the Nation's Capital will be discussed tomorrow at 8 p. m. at Chevy Chase Baptist Church by the Rev. Edward O. Clark, pastor, in his sermon on "What's the Matter With Washington?" He will speak at 11 a. m. on "Love Unlimited," continuing his sermon series on "The Greatest Sermon." Civic groups are invited to attend the evening service.

Capitol Hill's Tibbott Sings

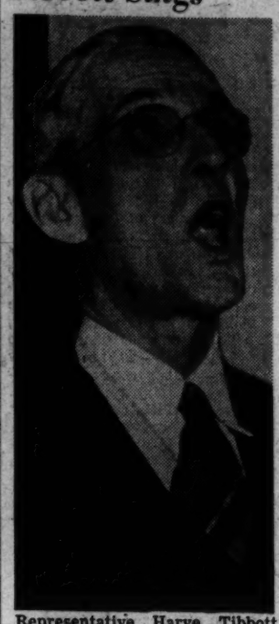

Representative Harve Tibbott (Republican) of Pennsylvania, who did concert and oratorio work before coming to Washington, this week entertained the Men's Brotherhood of Takoma Park Presbyterian Church with a bit of song. Like the famous Lawrence Tibbett, the Congressman is a baritone

Sir Gerald Campbell To Speak Tomorrow

Sir Gerald Campbell, K. C. M. G., British Minister in Washington and special assistant to the British Ambassador in the United States, will speak tomorrow at 8 p. m. at Petworth Methodist Church, Grant Circle and New Hampshire ave. nw. His theme will be "Britain Studies America."

Trinity Women To Install New Officers

Headed by Mrs. H. C. Morris, new president, new officers of the Woman's Society of Christian Service will be formally installed tomorrow at 7:30 p. m. at Trinity Methodist Church, 5th st. and Seward Square se. Mrs. H. P. Hagemeyer will conduct the worship service.

Mrs. M. E. Ferrell, president of the Washington East District, WSCS, will install the following, in addition to Mrs. Morris:

Vice president, Mrs. D. W. Justice; treasurer, Mrs. C. I. Deily; corresponding secretary, Mrs. M. C. Jordan; recording secretary, Mrs. L. E. Cox; secretary of missionary education, Miss Laura Jo Brown; secretary of Christian social relations and local church activities, Mrs. W. C. John; secretary of literature and publications, Mrs. R. L. Barnes; secretary of supplies, Mrs. B. W. Kaiser; secretary of student work, Miss Kate Hawkins; secretary of children's work, Miss Jean L. Koon; chairman spiritual life committee, Mrs. H. P. Hagemeyer; chairman fellowship committee, Mrs. W. J. Rollins.

Young People's Day

Annual "Young People's Day" will be celebrated January 30 at Vienna (Va.) Presbyterian Church, where young people will have complete charge of the day's activities. The Rev. Horace C. Lukens is pastor.

CHURCH OF CHRIST

Arlington Church of Christ
HARRY PICKUP, Minister
26 North Irving St., Arlington, Va.
10:00 A. M.—Bible Study.
10:50 A. M.—"Pure and Undefiled Religion."
7:45 P. M.—"Warnings From Heaven."
(WOL—12:30 to 12:45 P. M.)

CHURCH OF BRETHREN

Washington City Church of the Brethren
Fourth and North Carolina Ave. S.E.
Rev. Warren D. Bowman, Minister
9:45 A. M.—Church School.
11:00 A. M.—"What Is the Atonement?"
8:00 P. M.—"The Women Who Touched Christ."
6:30 P. M.—B. Y. P. D. Missionary program. Mr. Sesserino Montano, Philippine Commonwealth, will speak.

CONGREGATIONAL

INGRAM MEMORIAL
10th and Mass. Ave. N.E.
SUNDAY, JANUARY 23.
9:30 A. M.—Church School.
11:00 A. M.—"Marcus and Tobey and the Church."
BERNARD V. MUNGER, Minister

CLEVELAND PARK
3400 LOWELL ST. N.W.
9:45—Sunday School.
11:00—Guest Preacher, Rev. Phillip Widenhouse. (Nursery During Service).
6:00—Young People will join in city-wide meeting in Plymouth Congregational Church.

UNIVERSALIST

UNIVERSALIST NATIONAL MEMORIAL CHURCH
Corner 16th and S Sts. N. W.
Rev. SETH R. BROOKS, D.D., Minister
10 A. M.—Church School. Adult Class.
11 A. M.—Worship:
"Is America Worthy of the Future?"
7 P. M.—Open House.
WELCOME.

Christian
(Disciples of Christ)

THIRD
Sixth and H Sts. S.W.
Leslie L. Bowers, Jr., Minister
9:45 A. M.—Bible School.
11:00 A. M.—Morning Worship and Lord's Supper.
"What Is Your Life's Motive?"

MT. RAINIER
33rd St. and Bunker Hill Road.
Rev. CHARLES H. FRICK, Minister.
9:30 A. M.—Bible School.
10:45 A. M.—"What Is Man?"
6:45 P. M.—Christian Endeavor.
7:45 P. M.—"Thy Kingdom Come."

FIFTEENTH STREET
15th St. & Kentucky Ave. S.E.
Leslie L. Bowers, Sr.
Minister
9:45 A. M.—Bible School.
10:50 A. M.—"God Knows Your Name," Mr. Bowers preaching.
7:00 P. M.—Youth Fellowship Groups.

COLUMBIA HEIGHTS
1435 Park Road N.W.
Harry L. Bell, Minister
10:50 A. M.—"HE SAW A MAN."
9:45 A. M.—Bible School.
7 P. M.—Sunday Evening Hour and Christian Endeavor Societies.

NINTH STREET CHURCH
Ninth and D Streets Northeast
CARROLL C. ROBERTS, Minister.
10:50—"REVIVING DEAD BONES."
7:45—"THE KINGDOM IS AT HAND."

NATIONAL CITY CHRISTIAN
THOMAS CIRCLE
DR. J. WARREN HASTINGS, Minister
BENTON ROY HANAN, Associate Minister
9:45 A. M.—Church School.
10:50 A. M.—"THE LORD IS AT HAND."
Rev. Hanan, Preaching.
6:00 P. M.—Young People's Meeting

CONGREGATIONAL

MOUNT PLEASANT
1410 Columbia Road
Minister
Fred S. Buschmeyer, Litt. D.
11:00 A. M.—Worship and Sermon.
"Kingdom Building"
9:45—Church School.
10:00—Adult Forum.
11:00—Church School (Kindergarten and Primary).
5:30—Hi-School Forum.
6:30—20-40 Club.

CONGREGATIONAL

FIRST CHURCH
10th & G Sts. N.W.
Minister
Howard Stone Anderson
11 A. M.
"God Is Stronger Than Death"
Dr. Anderson Preaches
8:00 P. M.
Picture Service
"MME. CURIE"
The Story of Her Life in Kodachrome Pictures

HEBREW

Washington Hebrew Congregation
Founded 1852
Guest Preacher
Rabbi Morris S. Lazaron
SERMON
"Need There Be a Schism in American Israel On the Palestine Issue?"
Sunday Morning 11 A. M.
Public Cordially Invited
LUNCH AND OPEN HOUSE FOR MEN AND WOMEN IN UNIFORM WILL FOLLOW THE SERVICE
USO-JWB
THE TEMPLE OF JUDAISM
REFORM
8th and H Sts. N.W.

EVANGELICAL

Albright Memorial
Cor. 4th and Rittenhouse N. W.
George E. Schnabel, Minister
SUNDAY SERVICES:
11:15 A. M.—Dr. Frederick Reissig, guest speaker.
7:45 P. M.—Rev. Philip Weidenhaus, guest preacher.

NAZARENE

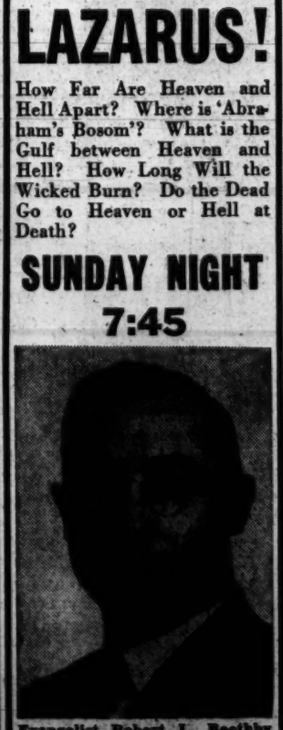

FIRST CHURCH OF THE NAZARENE
7th & A Sts. N.E.
9:05—Beauty of Holiness; WINX.
9:45—Bible School.
11:00—"The Picturesque Invisible"
6:30—Youth Hour
7:30—Evening Service.
Midweek prayer meeting Wed. 7:30 P. M.
Ernest E. Grosse, Minister

THE
RICH MAN
AND
LAZARUS!
How Far Are Heaven and Hell Apart? Where is 'Abraham's Bosom'? What is the Gulf between Heaven and Hell? How Long Will the Wicked Burn? Do the Dead Go to Heaven or Hell at Death?
SUNDAY NIGHT
7:45

Evangelist Robert L. Boothby
ALMAS TEMPLE
13th & K St. N.W.
Sunday & Friday Nights only
Radio WWDC
Sunday, 5:15 P. M.
Weekday, 6:45 P. M.

CHRISTIAN SCIENCE

First Church of Christ, Scientist,
CHEVY CHASE, MARYLAND,
Chevy Chase Library, 5908 Conn. Ave.
Sunday Services, 11 A. M. and 8 P. M.
Wednesday Evening Meeting, 8 P. M.
Sunday School, 11 A. M.
Chevy Chase Elementary School,
Rosemary Street, Chevy Chase.
Reading Room, 7 Wilson Lane, Bethesda.
Hours: Weekdays, 11:30 A. M. to 5:00 PP. M. Monday & Friday Evenings, 7:30 to 9:00.

CHRISTIAN SCIENCE

CHRISTIAN SCIENCE
Churches of Christ, Scientist Branches of The Mother Church.
The First Church of Christ, Scientist, in Boston, Mass.
First Church of Christ, Scientist, Columbia Rd. and Euclid St. N.W.
Second Church of Christ, Scientist, 111 C St. N. E.
Third Church of Christ, Scientist, 13th and L Sts. N. W.
Fourth Church of Christ, Scientist, 16th and Oak Sts. N. W.
Fifth Church of Christ, Scientist, 3563 Mass. Ave. N. W.
Sunday School 9:30 A. M.
(No Sunday Evening Service)
Christian Science Society (Colored) 902 T St. N.W.
Sunday School 9:30 A. M.
Reading Room, Sat., Sun., 7-9 p. m.
No Sunday Evening Service)
Subject: "TRUTH"
Sun., 11 A.M. & 8 P.M. except Third Church, 5 P.M. Sunday School, 11 A.M.
WEDNESDAY EVENING MEETINGS 8 o'clock.
RADIO PROGRAMS
SUNDAYS, WINX, 9:30 A.M. FRIDAYS, WRC, 12:15 P.M.
READING ROOMS:
FIRST CHURCH, 1612 K St. N.W.—Hours: Sundays, 2 to 5; Weekdays and Holidays, 9 to 9.
SECOND CHURCH, 621 Penna. Ave. S. E.—Hours, 10 to 9, except Wednesday 10 to 7) and Sundays and Holidays (2:30 to 6:30)
THIRD CHURCH, Colorado Building 14th and G Sts. Hours 8:30 to 6 (except Wednesdays, 8:30 to 7:30; Sundays (12 to 6 p. m.); Holidays (8:30 to 6 p. m.)
FOURTH CHURCH, Riggs Bank Building, 14th and Park Road N.W. —Hours, 9 to 9 weekdays; Wednesday, 9 to 7. Sundays, 2:30 to 5:30; Holidays, 2:30 to 5:30.
FIFTH CHURCH, 1626 Wisconsin Ave. N.W.—Hours, Monday, Wednesday, Friday, Saturday 1 to 5; Tuesday, Thursday, 1 to 5, 7 to 9. Sundays and Holidays, 2 to 5
All are welcome to attend our Church Services and Use our Reading Rooms.

MORMON CHURCH
Presents
"The Fullness of Times"
a dramatization of the history of the Church of Jesus Christ of Latter-day Saints
Over Radio Station
WWDC
(dial 1450)
TONIGHT 7:35 P.M.

Episcopal

St. Margaret's
Conn. Ave. & Bancroft Pl.
REV. ARMAND T. EYLER
7:30 A. M.—Holy Communion.
9:30 A. M.—Church School.
11:00 A. M.—Morning Prayer and Sermon by the Rector.
7:30 P. M.—Young People's Fellowship.
Thursday, 11 A. M.—Holy Communion.

ST. PAUL'S CHURCH
917—23rd Street
8:00 A. M.—Low Mass.
11:00 A. M.—Confirmation Service: Bishop Davenport.
8:00 P. M.—St. Vincent's Guild of Acolytes Annual Service, Evensong and Benediction. Rev. Flint Kellogg preaching.

ROCK CREEK PARISH
REV. CHARLES W. WOOD, Rector
ST. PAUL'S CHURCH
Webster St. and Rock Creek Church Rd.
SUNDAY, JANUARY 23rd.
Third Sunday After Epiphany
8:30 A. M.—Holy Communion.
9:30 A. M.—Church School.
11:00 A. M.—Morning Prayer and Sermon. Guest preacher: Rev. F. E. B. Anderson of St. Albans School.
7:00 P. M.—Young People's Fellowship.
There is always a hearty welcome awaiting you at this historic "Old Country Church in the City."

Trinity Church
Piney Branch Rd. at Dahlia St. N.W.
REV. RENO S. HARP, JR., Rector.
8:00 A. M.—Holy Communion.
9:30 A. M.—Service and Church School
11:00 A. M.—Morning Prayer and Sermon.
7:00 P. M.—Young People's Fellowship.

St. Thomas
18th St. between P and Q Sts. (near Dupont Circle)
H. S. WILKINSON, D.D., Rector.
Sunday, 8 and 9:30 A. M.—HOLY COMMUNION.
9:30 A. M.—Church School.
11:00 A. M.—Service and Sermon by the Rector.
Tuesday, 11 A. M.: Wednesday, 8 A. M., and Thursday, 11 A. M.—HOLY COMMUNION.

St. Columba's
42nd & Albemarle St. N.W.
(1 block west of Wisconsin Ave.)
REV. C. RANDOLPH MENGERS
7:30 and 9 A. M.—Holy Communion.
9:30—Church School.
11:00—Morning Prayer and Sermon.

ST. JOHN'S
Lafayette Square
8:00 A. M.—Holy Communion.
9:30 A. M.—Holy Communion, Mr. Magee.
11:00 A. M.—Morning Prayer, Dr. Glenn Sunday School.
4:00 P. M.—French Services, Dr. Vurpillot.
6:00 P. M.—Young Adult Supper Club.
8:00 P. M.—Evening Prayer, Mr. Johnson.

EPIPHANY
1317 G St. N.W.
Rev. Charles W. Sheerin, D.D., Rector.
Rev. Hunter M. Lewis, B.D.
8:00 A. M.—Holy Communion.
10:00 A. M.—Adult Bible Class.
11:00 A. M.—Church School.
11:00 A. M.—Morning Prayer and Sermon by Dr. Sheerin.
6:00 P. M.—Youth Fellowship Forum.
8:00 P. M.—Evening Prayer and Sermon by Dr. Sheerin.

Christ Church, Georgetown
Corner of O and 31st Streets
REV. PEYTON R. WILLIAMS, Rector.
8:00 A. M.—Holy Communion.
9:30 A. M.—Sunday School.
11:00 A. M.—Morning Prayer and Sermon by the Rector.

ASCENSION
Massachusetts Ave. at 12th St.
REV. RAYMOND L. WOLVEN, Rector.
8:00 A. M.—Holy Communion.
11:00 A. M.—Morning Prayer and Sermon by Canon Wolven.
7:00 P. M.—Sunday Evening Club for Young Adults.

NATIVITY 3240 Mass. Ave. S.E.
Sunday, 7:30, 9:15, 10, 11 A. M.
Conf. Class, Mon., 3:30; Fri., 7:30.
Resurrection, 701 18th N.E., 9:15
REV. ENOCH M. THOMPSON.

TRANSFIGURATION
1415 Gallatin St. N.W.
Morning Services, 8 and 11 A. M.
REV. JOHN J. QUEALLY, RECTOR.

WASHINGTON CATHEDRAL
Open daily 9 a. m. to 5 p. m.

Entrance Woodley Rd. at 38th St.
Buses No. 32 & No. Trolley No. 30

HOLY COMMUNION
7:30 and 9:30 A. M.
11 A. M.—Morning Prayer and Sermon, Preacher, CANON WEDEL.
4 P. M.—United Service and Sermon. Preacher, MR. BASIL MATHEWS, Author and Professor-elect of the Union College of British Columbia.
Weekday Services:
7:30 A. M., Noon, 4 P. M.

EVANGELISTIC

THE NATIONAL TABERNACLE
"FOR THE WORD OF GOD, AND FOR THE TESTIMONY OF JESUS CHRIST."
6440 Piney Branch Road N. W. at Georgia Avenue
Dr. John McNeill, Minister
CHIEF WHITE FEATHER
AMERICA'S NUMBER 1 GOSPEL SINGER
The World's Most Musically Accomplished American Indian of Sioux-Chippewa and French Parentage
11 COMMAND PERFORMANCES BEFORE ROYALTY IN EUROPE AND ASIA
INTERNATIONAL CONCERT TOUR, SINGING IN ALL THE PRINCIPAL CITIES OF THE WORLD
FEATURE THEATRE ORGANIST "RIVOLI," NEW YORK AND "ORIENTAL," CHICAGO
FORMERLY IN MUSICAL COMEDY, CONCERT, OPERA, MOVIES AND RADIO
THE NEW YORK TIMES CALLED CHIEF WHITE FEATHER A MOST UNUSUAL ENTERTAINER, BECAUSE OF HIS SINGING IN 11 LANGUAGES & HIS ORGAN ACCOMPLISHMENT
SUNDAY 11 A. M. and 8 P. M.
EVERY NIGHT NEXT WEEK AT 8 P.M.
Everybody Welcome — All Seats Free
Saturday 11 P. M.—"BACK HOME HOUR"—Station WWDC, Dr. John McNeill—Your Radio Pastor.

Sunday Sermons

Baptist

TEMPLE, 10th and N sts. nw., 11 a. m., "The Three Great 'I am's,'" and 7:45 p. m., "The Godly and the Ungodly Man," John E. Briggs.

NORTH WASHINGTON, 5832 Georgia ave. nw., 11 a. m., "Mercy and Truth Are Kin," and 7:45 p. m., "While God Urges," Henry J. Smith.

BROOKLAND, 10th and Monroe sts. nw., 11 a. m. and 7:45 p. m., guest preacher, the Rev. C. B. Price, First Baptist Church, Eufula, Ala.

CHEVY CHASE, Western ave. near Chevy Chase Circle, 11 a. m., "Love Unlimited," and 8 p. m., "What's the Matter with Washington?" Edward O. Clark.

TAKOMA PARK, Piney Branch rd. and Aspen st. nw., 11 a. m., "God and His Activity," William E. LaRue, and 7:45 p. m., Nathaniel Habel speaks.

PETWORTH, 7th and Randolph sts. nw., 11 a. m., "God's Greatest Difficulty," and 8 p. m., "Called," James P. Rodgers.

METROPOLITAN, 6th and A sts. ne., 11 a. m., Dr. John C. Ball marks eighty-first birthday and forty-first anniversary as pastor.

FIFTH, 609 E st. sw., 11 a. m., "Is Christianity Immobilized?" and 8 p. m., "The Unveiled Heart," J. Herrick Hall, with latter service broadcast over WWDC from 8 to 9 p. m.

LUTHER RICE MEMORIAL, 5315 North Capitol st., 9:45 and 11 a. m., "The Suffering Servant," and 8 p. m., "The First Building Program," Luther J. Holcomb.

CALVARY, 8th and H sts. nw., 11 a. m., "Dealing with Inner Forces," and 8 p. m., "When Johnny Comes Marching Home," Clarence W. Cranford.

CHERRYDALE, Va., 11 a. m. and 8 p. m., guest speaker, Glenn Wagner, president of Washington Bible Institute.

BROOKMONT, Md., 11 a. m., "The Lord Is Near," Edmund C. Tull.

MARYLAND AVENUE, 14th and Maryland ave. ne., 11 a. m., "Men Who Have Achieved for God," and 7:45 p. m., "World Brotherhood of Christian Fellowship?" William Emmans, pastor.

BETHANY, 2d and Rhode Island ave. nw., 11 a. m., "God Speaks to a Preacher," M. P. German, and 8 p. m., Dr. Horace E. Cromer, superintendent of East Washington Methodist District, preaches and installs new church officials.

Lutheran

REFORMATION, 212 East Capitol st., 8:30 a. m., "When God Reaches Through;" 11 a. m., "How Jesus Reads Biography," and 8 p. m., "Is Life Worth Living?" Holy Communion at all services, with Ralph W. Loew preaching at 8:30 a. m., and Oscar F. Blackwelder at other services.

TAKOMA, 7th and Dahlia sts. nw., 11 a. m., J. Adrian Pfeiffer preaches.

CHRIST, 16th and Gallatin sts. nw., 9:45 and 11 a. m., "Marriage—And After," J. Frederic Wenchel.

ST. PAUL'S, Connecticut ave. and Everett st. nw., 11 a. m., "My Hour," Henry W. Snyder, sr.

CHRIST, Old Georgetown rd., Bethesda, 11 a. m., "Making a Blessed Peace," and 8 p. m., "Sorrows and Joy," Raymond A. Vogeley.

MOUNT OLIVET, 1325 Vermont ave. nw., 11 a. m., "The Measure of Faith," William Schiebel.

ATONEMENT, North Capitol st. and Rhode Island ave., 11 a. m., guest speaker, Miss Frances Dysinger, Washington Lutheran Inner Mission's executive secretary, speaks.

TRINITY, 30th and Bunker Hill rd. ne., Mount Rainier, Md., 8:30 and 11 a. m., "A Comfort for the Believers," and 8 p. m., "The Healing Touch of Jesus," Edwin E. Pieplow.

LUTHER PLACE MEMORIAL, Thomas Circle, 11 a. m., "On Being Worthy," and 8 p. m., Vesper Bible Hour, "The Church Must Have Convictions," Pastor Tabor.

FAITH, Lee Boulevard and Jackson st., Arlington, 8:30 and 11 a. m., "That They May Know Him," Pastor Long.

ST. LUKE, Silver Theater, Silver Spring, 11 a. m., "How to Use Your Bible," Raymond C. Sorrick.

KELLER MEMORIAL, 9th and Maryland ave. ne., 11 a. m., the Rev. Stewart W. Herman, former pastor of American Church in Berlin, speaks, and 8 p. m., "Heritage Faith," Pastor Tilberg.

Disciples of Christ

NATIONAL CITY, Thomas Circle, 9:45 a. m., Mrs. Ida B. Wise Smith, president of WCTU, speaks, and 11 a. m., "The Lord is at Hand," Benton Roy Hanan.

FIFTEENTH STREET, 15th and Kentucky ave. se., 11 a. m., "God Knows Your Name," Leslie L. Bowers, sr.

MOUNT RAINIER, 33d and Bunker Hill rd. ne., 10:45 a. m., "What is Man?" and 7:45 p. m., "Thy Kingdom Come," Charles Frick.

Brethren

WASHINGTON CITY, 4th st. and North Carolina ave. se., 11 a. m., "What is the Atonement?" and 8 p. m., "The Woman Who Touched Christ," Warren D. Bowman.

Methodist

TRINITY, 5th st. and Seward Square se., 11 a. m., "God, the Hub of Humanity," Daniel W. Justice, and 7:30 p. m., installation of new officers of Woman's Society of Christian Service.

HAMLINE, 16th and Allison sts. nw., 11 a. m., "Keeping the Sacrifice Pure," Harry W. Burgan.

BROOKLAND, 14th and Lawrence sts. ne., 11 a. m., "His Other Sheep," and 8 p. m., "God in the Shadows," S. Paul Schilling.

ROSEDALE, 414 Tennessee ave. se., 11 a. m., "The Ministry of Little Things," guest speaker, W. D. Keene.

JOHN WESLEY A. M. ZION, 14th and Corcoran sts. nw., 11 a. m., David Prince Thomas, assistant pastor, preaches, and 8 p. m., W. O. Atkins speaks.

UNION, 812 20th st. nw., 11 a. m., "In a National Crisis," and 8 p. m., "Kings Go To Battle," Selwyn K. Cockrell.

ELDBROOKE, Wisconsin ave. and River rd. nw., 11 a. m., "Tares in Our Day," Elmer A. Lambert.

ST. PAUL, 13th and Crittenden sts. nw., 11 a. m., "What Went Ye Out for to See?" and 8 p. m., "A Mysterious Ancient Monument," William Pierpoint.

RHODE ISLAND AVENUE, 1st and Rhode Island ave. nw., 11 a. m., "Jesus Only," and 8 p. m., "A Hill Called Calvary," Edgar A. Sexsmith.

WOODSIDE, 8814 Georgia ave., Silver Spring, 11 a. m., "A Light in the Darkness," guest speaker, John R. Edwards, superintendent of West Washington Methodist District, and 7:30 p. m., "The Six Pillars of Peace," Ralph Dela Smith.

WESLEY, Connecticut ave. and Jocelyn st. nw., 11 a. m., "A Day with Jesus," Clarence E. Wise.

CALVARY, 1459 Columbia rd. nw., 11 a. m., "You and Your Activities," Orris G. Robinson, and 8 p. m., Forum speaker, Dr. Raymond Gautier, on "The Health of the World Community."

EMORY, 6100 Georgia ave. nw., 11 a. m., "A Singing Heart," Edgar C. Beery, and 8 p. m., guest speaker, Dr. Frederick E. Reissig, executive secretary, Federation of Churches.

LINCOLN ROAD, Lincoln rd. and U st. ne., 11 a. m., "The Soul and God," and 8 p. m., "A Fool's Paradise," George H. Bennett.

WAUGH, 3d and A sts. ne., 11 a. m., "Transforming Your Troubles," and 8 p. m., "Making Light of Sin," Samuel E. Rose.

FRANCIS ASBURY, 3146 16th st. nw., 11 a. m., "Equations of Life," and 8 p. m., "A Lonesome Place Against the Sky," Robin Gould.

MOUNT VERNON PLACE, 9th and Massachusetts ave. nw., 9 and 11 a. m., "We Cannot Escape God," and 8 p. m., "Be Not Afraid," John W. Rustin, and 7 p. m., young people and young adults present play, "Time-Rationed."

FOUNDRY, 16th and P sts. nw., 11 a. m., "Parade or Crusade?" and 8 p. m., "Your Front Doorbell," Frederick Brown Harris.

Presbyterian

GEORGETOWN, 3115 P st. nw., 11 a. m., "Called to be Honest," John Bailey Kelly.

GUNTON-TEMPLE, 16th and Newton sts. nw., 11 a. m., "The Blessing of Peace," Bernard Braskamp.

TAKOMA PARK, Maple and Tulip aves. nw., 11 a. m., "Lest We Be Spoiled," and 8 p. m., "What Being a Real Person Means," R. Paul Schearrer.

CHEVY CHASE, Chevy Chase Circle, 11 a. m., "Because He Trusteth in Thee," J. Hillman Hollister.

VIENNA, Va., 11 a. m., "Pioneers of Faith," Horace C. Lukens. Second in series of sermons for young people.

CENTRAL, 16th and Irving sts. nw., 11 a. m., sermon and special dedicatory service for a memorial cross, and 8 p. m., William F. Mansell speaks on "The Majority Report."

RIVER ROAD UNITED, 45th and Fessenden sts. and River rd. nw., 11 a. m., "Unconscious Influence," Virgil M. Cosby.

NEW YORK AVENUE, 13th and New York ave. nw., "Look the Truth in the Eye," and 8 p. m., "Take It or Leave It," Peter Marshall.

WESTERN, 1906 H st. nw., 11 a. m., "God's Own Son," C. Stewart McKenzie, and 8 p. m., guest speaker, the Rev. Elwyn Smith, director of local Westminster Foundation.

SECOND, Prince and St. Asaph sts., Alexandria, Va., 11 a. m., "The Man," Fred V. Poag, and 8 p. m., young people will conduct service.

Unitarian

ALL SOULS', 16th and Harvard sts. nw., 11 a. m., "The Religious Foundations of the New World Order," guest speaker, Dr. David R. Williams, minister of Rochester's First Unitarian Church.

Universalist

NATIONAL MEMORIAL, 16th and S sts. nw., 11 a. m., "Is America Worthy of the Future?" Seth R. Brooks.

Basil Mathews To Be Heard At Cathedral

Another in the series of united services sponsored by the Washington Federation of Churches and Washington Cathedral will be held tomorrow in the Cathedral at 4 p. m. Basil Mathews, author and professor-elect of the Union College of British Columbia will preach on the subject: "World Leadership from the Younger Churches."

MATHEWS

Mathews was educated at Oxford University, majoring in history and political philosophy. He was chairman and secretary of the literature committee of the British Ministry of Information in the last war, and was deputy director of its American division for the first 18 months of this war. He has been professor of Christian world relations in Boston University and Andover Newton Theological Institution. Of his many books, the most recently published are: "India Reveals Herself," "Supreme Encounter," "The God of History in the World of Today," "We Fight for the Future," "The British Commonwealth in the World of Nations."

Local clergy who will participate in the service include: The Rev. J. Hillman Hollister, pastor of Chevy Chase Presbyterian Church; the Rev. Armand T. Eyler, rector of St. Margaret's Episcopal Church and president of Ministerial Union of Washington, and the Rev. Estel M. Perry, pastor of National Memorial Church of God.

There will be regular Holy Communion services at the Cathedral at 7:30 and 9:30 a. m. Canon Theodore O. Wedel will preach at 11 a. m.

Diocesan Session

The Washington Diocesan Assembly of the Daughters of the King will meet December 27 at 8 p. m. at Epiphany Episcopal Church, 1317 G st. nw.

Episcopal

ST. THOMAS, 18th and Church sts. nw., 8 and 9:30 a. m., Communion, and 11 a. m., Howard S. Wilkinson speaks.

EPIPHANY, 1317 G st. nw., 8 a. m., Communion; 11 a. m., "Overcoming Evil," and 8 p. m., "God's Interest in the Common," Charles W. Sheerin.

Congregational

FIRST, 10th and G sts. nw., 11 a. m., "God is Stronger Than Death," Howard Stone Anderson, and 8 p. m., "Mme. Curie," story of her life in kodachrome pictures.

CLEVELAND PARK, 3400 Lowell st. nw., 11 a. m., guest speaker, Philip Widenhouse, director of Federation of Churches' Department of Survey and Church Planning.

St. Vincent Unit to Hold Service

The Washington Chapter of the Order of St. Vincent, a national organization of men and boys who serve as acolytes at the altar, will hold its annual diocesan service tomorrow at 8 p. m. at St. Paul's Episcopal Church, 917 23rd st. nw.

The Rev. William L. Goodrich, assistant pastor of St. Thomas' Episcopal Church and chaplain of the order, will install the new officers. The Rev. Flint Kellogg, rector of the Church of St. Stephen and the Incarnation, will preach. The Rev. Robert Kell of Emmanuel parish, Anacostia, will sing the evensong. Harry Hauser of St. Agnes' parish is president and Dean Thomas of St. Paul's is secretary of the local order.

Christian Science Lesson-Sermon Topic Is 'Truth'

The Christian Science lesson-sermon for tomorrow is "Truth." Services are held at 11 a. m. and repeated at 8 p. m., except Third Church, at 5 p. m., Fifth Church no evening service. All are incited to attend the services and the Wednesday evening meeting at 8 o'clock.

Among the citations comprising the lesson-sermon is the following from the Bible: "Withhold not Thou Thy tender mercies from me, O Lord: let Thy loving kindness and Thy truth continually preserve me." (Ps. 40:11).

The lesson-sermon also includes the following passage from the Christian Science textbook, "Science and Health with Key to the Scriptures," by Mary Baker Eddy: "It is essential to understand, instead of believe, what relates most nearly to the happiness of being. To seek Truth through belief in a human doctrine is not to understand the infinite." (Pages 285-6).

National Memorial Book Talk Luncheon

A book review luncheon will be held January 28 at Universalist National Memorial Church, 16th and S sts. nw., beginning at 1 p. m. At 2 p. m., Mrs. Albert W. Atwood will review "The World of Yesterday," an autobiography of Stephen Sweig. A servicemen's dance will be held Wednesday at 8 p. m. in Perkins Hall.

D. C. Lectures On Religious News to Open

A series of six monthly lectures on the subject of "Helpful Hints on Religious Publicity" will open Monday at 8 p. m. at the Federation of Churches' Building, 1751 N st. nw., under the auspices of the Washington Church Press Association.

The initial session for ministers is designed primarily for clergymen, priests and rabbis who have come recently to Washington. But anyone interested in religious publicity is invited to attend.

The meeting February 28, the place of which will be announced later, will be primarily for church young people and young adults, especially publicity chairmen and members of church publicity committees.

Mrs. Marvin Wurts, well-known young adult worker of Mount Vernon Place Methodist Church, is chief scribe of the press association. Its aim is to promote closer cooperation between the secular press and churches and to help churches develop more effective techniques in handling publicity of all kinds.

Robert Tate Allan, Washington Post church editor, and past chief scribe of the association, will lead the discussion at the Monday meeting.

Dr. Pruden to Talk Over Network

Dr. Edward Hughes Pruden, pastor of the First Baptist Church, will preach on the National Vespers' radio program tomorrow at 2:30 p. m., supplying for Dr. Harry Emerson Fosdick. The service will be broadcast over the Blue Network throughout the Nation and will reach Washington through Station WMAL.

At the two morning services at First Church, Dr. Pruden will take as his topic, "United Nations and Divided Churches," and at the evening service he will continue his series of Sunday evening sermons on the subject, "What Religion Has to Offer." He will speak tomorrow evening on "To Those Who Are in Doubt."

Foundry Church Group To Hear Justice Laws

Justice Bolitha J. Laws, teacher of the A. B. Pugh Bible Class at Mount Vernon Place Methodist Church, and among the country's most eminent jurists, will address the Foundry Forge tomorrow at 7 p. m. in the Ball Memorial Chapel, Foundry Methodist Church, on "The Stewardship of Life."

Calvary Church Congregation to Hear Dr. Gautier

Calvary Methodist Church tomorrow evening will have as guest speaker Dr. Raymond Gautier, officer in charge of the health service of the League of Nations. His subject will be: "The Health of the World Community."

Dr. Gautier was invited to Washington last spring for consultation on medical and health questions with the Office of Foreign Relief and Rehabilitation. He left Geneva in November, 1942, and spent last winter in London, where he took part in the technical work of the Postwar Requirements Bureau.

At the 11 o'clock morning service the Rev. Orris Gravenor Robinson, minister, will continue his sermon series with the subject: "You and Your Activities."

Indian Chief To Speak Here

Chief White Feather, well-known gospel singer, and descendant of Chief Sitting Bull, will appear tomorrow at 11 a. m. and 8 p. m., and daily next week at 8 p. m. at the National Tabernacle, 6440 Piney Branch rd. nw. He is of Sioux-Chippewa and French parentage.

He sings in 11 languages, has appeared in musical comedy, opera, films and on the radio, and has made several concert tours. He will appear in full Indian regalia.

Dr. Rand to Give Lecture At Catholic University

Dr. E. K. Rand, professor of Latin at Harvard University, will deliver a lecture on "A Classical Approach to Byzantium" Tuesday at 4 p. m. in the music building auditorium of Catholic University. The faculty, students and members of the religous communities are invited to attend. No tickets are necessary. Dr. Rand is a widely known scholar in the field of the study of the Middle Ages.

Lutherans to Hold Midweek School

A Midweek School of Adult Christian Education is being held at Reformation Lutheran Church. Four outstanding speakers will be presented on the next four Wednesdays at 8 p. m. They will interpret the special obligations of the church in view of the present world situation.

The opening guest speaker will be Mrs. Rosalyn Summer Sease, one of the most widely known Luthern women in America, member of the Educational Committee of the Women's Missionary Society and of the Parish and Church School Board, distinguished interdenominational leader. Her subject will be, "World Literacy and Christian Literature." Mrs. Sease will also address the Weidley Missionary Society at 1:30 p. m. on Wednesday, at which time her theme will be, "Unexpected Dividends." At 6:30 p. m. on Wednesday, Mrs. Sease will address the Business and Professional Women's Club.

Lieut. H. D. Leidel Will Be Memorialized

Lieut. Hugh D. Leidel, USMCR, who died in the Battle of Tarawa November 22, will be memorialized at services tomorrow at 5 p. m. at St. Alban's Episcopal Church, Massachusetts and Wisconsin aves. nw. Dr. Charles Warner, rector, will conduct the services. Lieutenant Leidel is the son of Navy Capt. and Mrs O. W. Leidel. Captain Leidel is on active duty. Mrs. Leidel lives at 1882 Columbia rd. nw.

Home Mission Leader to Talk

The Rev. S. E. Engstrom of Minneapolis, executive director of home mission in the Lutheran Augustana Synod of America, will be the guest preacher tomorrow at 11 a. m. at the Augustana Lutheran Church. At a special service at 7:30 p. m., messages will be given by N. R. Engstrom and the Rev. Henry J. Hokenson of Bloomfield, N. J, Eastern director of home missions.

Twenty-five members of the Luther League of this church are attending the annual convention of the New Jersey District Luther League today and tomorrow in the Zion Lutheran Church of Philadelphia. Floyd Anderson of Washington is the District League president.

Howard Choir to Sing

The Howard University choir will sing at services tomorrow at 11 a. m. in Andrew Rankin Memorial Chapel.

UNITARIAN

ALL SOULS' CHURCH
Sixteenth and Harvard Streets N.W.
9:45 A. M.—Church School.
11:00 A. M.—Morning Worship:
Rev. DAVID RHYS WILLIAMS, D.D., Rochester, N. Y.
"RELIGIOUS FOUNDATIONS OF THE NEW WORLD ORDER."
5:00 P. M.—Cesar Franck Music.
5:30 P. M.—Kodachrome Pictures:
7:30 P. M.—Motion Picture Hour:
"TREES AND FLOWERS."
"SPRING SONG"
(Russian With English Titles.)

SELF REALIZATION

SWAMI PREMANANDA of INDIA
SUNDAY AT 11 A. M.
"Subjective Harmony"
Public Class in Philosophy and Yoga.
Wednesday, Jan. 26, at 8 P. M.
"One Hundred and One Prayers" is the latest work by the Swami, author of many books. Write to
SELF-REALIZATION FELLOWSHIP
(Non-Sectarian Church)
4748 Western Avenue N.W.
(N-2 Bus to Chesapeake and 49th Sts.)

DIVINE SCIENCE

FIRST DIVINE SCIENCE CHURCH
2600 16th St. N.W., at Euclid
Rev. Grace L. Faus, Minister
11 A. M.—
"YOUR GOD POWER."
Thursday, 8 P. M.—Midweek Service.

PENTECOSTAL

Pentecostal Holiness
1015 D ST. N.E.
HUBERT T. SPENCE, Minister
Morning Service Broadcasted Direct From the Church Over WINX.
Evening Service 7:45 P. M.
Midweek Service, Wednesday and Friday 7:45 P. M.
"The Little Church With the Big Welcome"

CATHOLIC

ST. MARY'S
5th St. Between G and H Sts. N.W.
Sunday Masses
7-8-9-10:30-11:30
MIRACULOUS MEDAL NOVENA
Every Monday, Masses, 8 and 10 A. M. Devotions at 11:30 A. M., 12:05, 4, 4:30, 5, 5:30, 6, 6:30, 7:15, 7:45, 8:30 and 9:15.
8:30—Broadcast Over WWDC.

CATHOLIC

ST. PATRICK'S
10th and G Sts. N.W.
SUNDAY MASSES
6, 7, 8, 9, 10, 11, 12, 12:15
DAILY MASSES
7, 7:30, 8

St. Dominic's
6th & E Sts. S.W.
Sunday Masses
6, 6:45, 7:30, 9, 10, 11:15, 12:15
Low Masses Daily
6, 7, 8 and 8:30 a. m.
Holy Hour
Wednesday 7:30-8:30 p. m.
Very Rev. Raymond J. Dewdney, O. P., Pastor

Evangelical & Reformed

GRACE REFORMED 15th and O N.W.
Rev. Calvin H. Wingert, Pastor
The National Reformed Church
Sunday Services.
9:45 A. M.—Church School.
11:00 A. M.—"A Man Who Had His Mind Lifted."
Thursday, 6 P. M.
Congregational Annual Meeting and Congregational Dinner.

CONCORDIA Lutheran Evangelical
20th and G Sts. N.W.
CHAS. ENDERS, Pastor
9:45 A. M.—Bible School.
11:00 A. M.—Preaching Service.
6:00 P. M.—Fellowship Supper.
7:00 P. M.—Devotional Service.

"JESUS, SAVIOUR, PILOT ME"
- - - REV. EDWARD HOPPER - -

Jesus; Saviour, pilot me
Over life's tempestuous sea.
Unknown waves before me roll,
Hiding rock and treacherous shoal;
Chart and compass come from Thee,
Jesus, Saviour, pilot me!

This mariner's hymn has for long years appealed to the hearts of singing seamen wherever they may be. It was written by Rev. Hopper while pastor of the Mariner's Church at New York harbor —— "The Church of the Sea and Land."

Contributed by
DEAL FUNERAL HOME
4812 Georgia Ave. N.W.
816 H Street NE. Branch Home

Lutheran

TAKOMA LUTHERAN
Seventh and Dahlia Sts. N.W.
(Three Blocks East of Walter Reed)
REV. L. ADRIAN PFEIFFER, Pastor.
9:30 A. M.—Church School.
11:00 A. M.—Morning Worship:
"Lord Teach Us to Be Merciful."

TRINITY—Mt. Rainier
(Missouri Synod)
30th ST. AND BUNKER HILL RD.
(Just Across the District Line)
MT. RAINIER, MARYLAND.
REV. EDWIN E. PIEPLOW.
8:30 and 11 A. M.—Morning Worship.
9:45 A. M.—S. S. and Bible Class.
Evening Service, 8 o'Clock.

Christ Lutheran Church
(Missouri Synod)
16th and Gallatin Streets N.W.
REV. J. FREDERIC WENCHEL, D.D., Pastor.
MR. PAUL BRETSCHER, Assistant.
9:45 A. M.—Sunday School.
9:45 and 11 A. M.—"Marriage and After."
6:00 P. M.—Walther League.

FAITH LUTHERAN
REV. ROBERT W. LONG, Pastor.
Lee Blvd. at Jackson, Arlington, Va.
9:45 A. M.—Church School.
8:30 and 11 A. M.—"That They May Know Him."

TRINITY
(Missouri Synod)
REV. HUGO M. HENNIG.
4th and E Sts. N.W.
9:45 A. M.—Sunday School.
11:00 A. M.—"Christ's Miracles."

ST. LUKE SILVER THEATRE SILVER SPRING
The Rev. R. C. Sorrick, D.D., Pastor
9:45 A. M.—Church School.
11:00 A. M.—"How to Use Your Bible."

ST. PAUL'S
Connecticut Ave. at Everett St. N.W.
Henry W. Snyder, D. D., Minister
11:00 A. M.—"MY HOUR."
9:30 A. M.—Sunday School.
7:00 P. M.—Luther League.

U. L. C. A.
ATONEMENT
N. Cap. & Rhode Island Ave.
REV. H. E. SNYDER, Pastor.
9:45 A. M.—Sunday School.
11:00 A. M.—The Service.
7:00 P. M.—Young People.
8:00 P. M.—Vespers.
VISITORS ALWAYS WELCOME.

HOLY COMFORTER
3843 Penna. Ave. S.E.
REV. JOHN T. KEISTER, Jr.
Worship Service, 11 A. M.
Friends and Visitors Invited.

Augustana Lutheran
V St., Just East of 16th N.W.
ARTHUR O. HJELM, D.D., Pastor.
11:00 A. M.—Rev. S. E. Engstrom of Minneapolis, guest speaker
7:30 P. M.—Evening Worship.

LUTHER PLACE MEMORIAL
Thomas Circle, 14 & N, N.W.
L. Ralph Tabor, Pastor
Sunday School, 9:45
11 A. M.—
"On Being Worthy."
3 P. M.—
Finnish Service
6:30 P. M.
Luther Leagues.
8:00 P. M.
The Bible Hour.

CHURCH OF THE REFORMATION
Opposite Folger-Shakespeare Library
212 East Capitol Street
DR. OSCAR F. BLACKWELDER, Pastor. REV. RALPH W. LOEW, Associate Pastor
MORNING SERVICES—
8:30 A. M.—"When God Reaches Through"..........Rev. Loew
11:00 A. M.—"How Jesus Reads Biography"......Dr. Blackwelder
EVENING SERVICE—
8:00 P. M.—"Religion, Health and Life Today"
VII. "Is Life Worth Living?"........Dr. Blackwelder
Sunday School, 9:30 A. M. Luther League, 7 P. M.
THE PUBLIC IS CORDIALLY INVITED

Keller Memorial Lutheran Church
Maryland Avenue & Ninth Street N.E.
CEDRIC W. TILBERG, Associate Pastor
11 A. M.—Rev. Stewart W. Herman, Guest Preacher.
8 P. M.—"ADD TO YOUR HERITAGE FAITH"—Rev. Tilberg.
Church School 9:45 A. M. Young Peoples Fellowship, 4 P. M.

Presbyterian

CHEVY CHASE
Connecticut Avenue at Chevy Chase Circle
Ministers:
J. HILLMAN HOLLISTER
DONALD L. LEONARD
9:30 A. M.—Church School.
11:00 A. M.—"Because He Trusteth in Thee," Dr. Hollister preaching.

EASTERN
601 Maryland Avenue N.E.
:00 A. M.—"The Light of God."
7:45 P. M.—"A Private Altar."
9:30 A. M.—Sunday School.
6:30 P. M.—Christian Endeavor.
WILLIAM NESBIT VINCENT
Minister

GEORGETOWN
3115 P Street N.W.
DR. JOHN BAILEY KELLY, Minister
Church School at 9:45 A. M.
Morning Worship at 11
"CALLED TO BE HONEST."

GUNTON-TEMPLE
16th & Newton Sts.
Rev. Bernard Braskamp, D.D., Pastor
9:45 A. M.—Church School.
11:00 A. M.—"The Blessing of Peace."
6:45 P. M.—Young People.

Second Presbyterian of ALEXANDRIA
Prince and St. Asaph Sts.
REV. FRED V. POAG, Minister
9:30—Church School, all ages.
11:00—"The Man."
8:00—Service by Young People. Miss Charlotte Taylor, Director of Religious Education.

METROPOLITAN
4th and B Sts. S.E.
J. Lowrey Fendrich, DD., LL. D.
Rev. Whitney Leland.
11:00 A. M.—"Making Faith Work."
7:45 P. M.—"The Delusion of Duty."
(Dr. Fendrich lectures Thurs., 7:15 P. M., WOL)

COVENANT-FIRST
Connecticut Ave. & N. St. N.W.
Albert J. McCartney, D.D., Minister
George H. Yount, Assistant
9:45—General Church School and Men's Bible Class.
11 A. M.—"AS A MAN THINKETH."
6-7 P. M.—Fellowship Hour for Government Workers and Service People. Light Supper. Services 7 o'Clock.

CHURCH OF THE PILGRIMS
On the Parkway at 22nd and P Sts. N.W.
Gift of the Presbyterians of the South to the Nation's Capital
Rev. ANDREW R. BIRD, D.D., Minister.
10:00 A. M.—Bible School of the Church.
11:00 A. M.—"Catching Up," Dr. Warren H. Stuart, Guest Preacher.
6:15 P. M.—Fellowship Hour of Young People.
7:30 P. M.—Organ Recital.
7:45 P. M.—"The Fourfold Commission," Dr. Stuart.
We cordially invite you to be at home with us

NEW YORK AVENUE CHURCH
13th and H and New York Avenue N.W.
Ministers—Dr. Peter Marshall, Rev. George W. Burroughs, Jr.
11 A. M.—"LOOK THE TRUTH IN THE EYE."
8 P. M.—"TAKE IT OR LEAVE IT."
CHORAL MUSIC
Church Bible School at 9:30 A. M.
6:30 P. M.—Young People's Meeting.

WESTERN 1906 H St. N.W.
Rev. Charles Stewart McKenzie, Minister
9:45 A. M.—Church School.
11:00 A. M.—"God's Own Son."
7:00 P. M.—Christian Endeavor.
8:00 P. M.—Dr. Elwyn Smith.

CENTRAL 15th, 16th & Irving Sts. N.W.
W. F. MANSELL, Minister
11:00 A. M.—Morning Worship.
8:00 P. M.—Evening Service.
9:30 A. M.—Sunday School
6:15 P. M.—Fireside Hour
5 P. M.—Y. P. League
7 P. M.—Christian Endeavor

INSTITUTE OF APPLIED RELIGION & PSYCHOLOGY
Metropolitan Presbyterian Church
4th & B Sts. S.E.
Rev. J. L. Fendrich D.D. LL.D.
Lectures Sunday Night, Jan. 23, at 7:45
"DELUSION OF DUTY"
No Admission Charge *Public Cordially Welcome*

Baptist

BROOKLAND
16th and Monroe Sts. N.E.
9:30 A. M.—Sunday School.
Services, 11 A. M. and 7:45 P. M.
Guest Preacher:
REV. C. B. PRICE
First Baptist Church, Eufaula, Ala. at both services.
6:45 P. M.—Training Union.

Fifth Baptist Church
609 E Street, Southwest
J. HERRICK HALL, Pastor
Sermon Subjects for January 23:
11 A. M.—"Is Christianity Immobilized?"
8 P. M.—"The Unveiled Heart."
Evening Services Broadcast over WWDC
Phone ME. 0438 for directions to Fifth.

SECOND
17th & E. Capitol Sts.
J. RAY GARRETT, Pastor
Worship Services
11 A. M.—"Born of God."
8 P. M.—"What Shall I Believe About Sin?"

TEMPLE
10th & N Sts. N.W.
DR. JOHN E. BRIGGS, Minister
11:00 A. M.—"The Three Great I Am's."
7:45 P. M.—"The Godly and the Ungodly Man."
Baptism.
9:45 A. M.—Sunday School.
6:45 P. M.—B. Y. P. U.

TAKOMA Piney Branch Road & Aspen Street N.W.
WILLIAM E. LA RUE, Pastor.
11:00 A. M.—"God and His Activity."
7:45 P. M.—Mr. N. B. Habel speaking, William E. La Rue, Pastor.

LUTHER RICE MEMORIAL
5315 N. Capitol St.
1 bl. from the Chillum (K4) bus. One-half mile north of U. S. Soldiers' Home.
WORSHIP SERVICES
9:45 and 11 A. M. and 8 P. M.
Pastor Preaching at All Services
LUTHER JENKINS HOLCOMB
Pastor

CHEVY CHASE
5671 Western Avenue
EDWARD O. CLARK, B. D., Minister.
9:45 A. M.—Sunday School.
11:00 A. M.—The Greatest Sermon: III. "Love Unlimited."
5 to 7 P. M.—Young People.
8:00 P. M.—Special Evening Service: "What's the Matter With Washington?"
Welcome!

Baptist Bible School
715 Eighth St. N.W.
A training school for Sunday School and other church workers.

North Washington 5832 Ga. Ave. N.W.
Rev. Henry J. Smith, Pastor.
11:00 A. M.—"Mercy and Truth Are Kin."
7:45 P. M.—"While God Urges."

BETHANY
2nd St. & R. I. Ave. N.W.
Rev. M. P. German, Minister
11 A. M.—"God Speaks to a Preacher."
8 P. M.—Address by Dr. Horace Cromer.

FIRST 16th and O Sts. N.W.
Dr. Edward Hughes Pruden, *Minister*
Harlan Stenger, Associate Minister
9:45 & 11:00 A. M.—"United Nations and Divided Churches."
2:30 P. M.—Dr. Pruden will preach on the National Vespers' radio program.
8:00 P. M.—"Religion and the Doubter."
Sermons by Dr. Pruden.

CALVARY Eighth and H Sts. N.W.
Dr. Clarence W. Cranford, Minister.
Rev. Edwin H. Tuller, Asst. Minister.
11 A. M.—"DEALING WITH INNER FORCES."
8 P. M.—"WHEN JOHNNY COMES MARCHING HOME."
9:30—Sunday School. 6:30—Youth Groups.
7:40—Organ Recital—Thomas Moss.

METROPOLITAN
6th and A Sts. N.E.
John Compton Ball, D. D., Pastor
Birthday Greetings
Dr. Ball will be 81 years old tomorrow. All old-time friends invited to this service.
7:45 P. M.—Guest Speaker, Dr. Chandler Stith.

MARYLAND AVENUE
14th and Maryland Ave. N.E.
W. A. EMMANS, Pastor
9:45 A. M.—Sunday School.
11 A. M.—"Men Who Have Achieved for God."
7:45 P. M.—"World Brotherhood or Christian Fellowship: Which?"
Brooks Sanders Leading Our Inspirational Song Service

Petworth Baptist Church
7th & Randolph Sts. N.W.
Rev. James P. Rodgers, Pastor
Miss Maude L. Davis, Director of Music
Men, hear Hon. Joe Bryson, Congressman from South Carolina and National Dry Leader, at Yaden Bible Class, 9:45 A. M.
Morning Worship, 11 A. M.—"God's Greatest Difficulty."
Baptist Training Unions, 6:45 P. M. (Nine Groups).
Evening Service, 8 P. M.—"Called."

The Methodist Church

CRUSADE FOR A NEW WORLD ORDER
Thursday, January 27
Conducted by bishops of the Methodist Church
FOUNDRY CHURCH, 16th and P Sts.
10 a. m. and 2 p. m.
CONTINENTAL HALL, 17th and D Sts.
8 p. m.

Northeast

BROOKLAND
14th and Lawrence Sts. N.T.
S. PAUL SCHILLING, Ph.D., Minister.
11 A. M.—"His Other Sheep."
8 P. M.—"God in the Shadows."

DOUGLAS MEMORIAL
11th & H STREETS N. E.
Rev. William F. Wright, Minister
Church School, 9:45 A. M.
Worship, 11 A. M. and 8 P. M.

LINCOLN ROAD
Rhode Island Ave. & Lincoln Rd. N.E.
REV. GEORGE H. BENNETT, Minister
11 A. M.—"The Soul and God."
8 P. M.—"A Fool's Paradise."

WAUGH
3rd & A Sts. N. E.
SAMUEL E. ROSE, M.A., B.D., Minister
11 A. M.—"Transforming Your Troubles." (Religion applied to Health, Mental and Personal Problems.)
8 P. M.—"Making Light of Sin."

Southeast

TRINITY
5TH AND SEWARD SQUARE S. E.
Rev. Daniel W. Justice, Minister.
11:00 A. M.—"God, the Hub of Humanity."
7:30 P. M.—"The Lord's Song."

RYLAND
Branch Ave., at Penna. Ave. S. E.
REV. KARL G. NEWELL, MINISTER.
9:45—Church School; 11:00. Worship.

Northwest

BETHESDA
Norfolk & St. Elmo Aves., Bethesda, Md.
Rev. H. E. CHANDLER, Minister.
11 A. M.—Morning Worship.
8 P. M.—Evening Service.

BRIGHTWOOD PARK
Eighth and Jefferson Sts. N.W.
REV. ROBERT K. NEVITT, Minister.
11:00 A. M.—"Seeing a New Earth."
7:45 P. M.—"Christian Youth Tomorrow."

ELDBROOKE
Wisconsin Ave. and River Rd. N.W.
REV. E. A. LAMBERT, Minister.
11 A. M.—Morning Worship.

HAMLINE
16th AND ALLISON STREETS N. W.
DR. H. W. BURGEN, Minister.
11 A. M.—"Keeping the Sacrifice Pure."

Northwest

EMORY
6100 GEORGIA AVE. N.W.
Edgar C. Berry, D. L., Minister.
11:00 A. M.—"A Singing Heart."
Dr. Berry.
8:00 P. M.—Dr. Frederick E. Reissig.

CALVARY
1463 Columbia Rd. N.W.
Orris Gravenor Robinson, Minister.
11 A. M.—"You and Your Activities."
8 P. M.—Forum Speaker: Dr. Raymond Gautier. Subject: "The Health of the World Community."
Sunday School for All Ages, Good Faculty, 9:45.

FRANCIS ASBURY
3146 16th St. N.W.
DR. ROBIN GOULD, Minister.
11 A. M.—"Equations of Life."
8 P. M.—"A Lonesome Place Against the Sky."

ST. PAUL
4700 18th St. (at Crittenden) N.W.
REV. WILLIAM PIERPONT, Minister.
9:30 A. M.—Church School.
11:00 A. M.—Morning Worship.
8:00 P. M.—Evening Service.

UNION
20th St. South of Penna. Ave. N.W.
SELWYN K. COCKRELL, D. D., Minister.
Worship—11 A. M. and 8 P. M.

WESLEY
Connecticut Ave. at Jocelyn St. N.W.
CLARENCE E. WISE, Minister.
9:45 A. M.—Church School.
11:00 A. M.—"A Day With Jesus."
7:00 P. M.—Youth Fellowship.
7:30 P. M.—Young Adult Group.

WOODSIDE
8814 Ga. Ave., Silver Spring, Md.
Rev. R. D. SMITH, Ph. D., Minister
11:00 A. M.—Sermon by Dr. John R. Edwards: "A Light in the Darkness."
6:45 P. M.—Youth Fellowship.
7:30 P. M.—"The Six Pillars of Peace"

Arlington

CALVARY
23rd and So. Grant Sts.
THOS. G. BETSCHLER, Minister.
9:30 A. M.—Church School.
11:00 A. M.—"Christianity in Action."
7:00 P. M.—Youth Fellowship.
8:00 P. M.—Rev. Walter M. Lockett, Jr.

Metropolitan Memorial Nebraska & New Mexico Avenues
"The National Church"
THE REV. EDWARD G. LATCH, Minister
11 A. M.—"RELIEVING OUR INNER TENSIONS."

RHODE ISLAND AVENUE Rhode Island Avenue at First Street N.W.
EDGAR A. SEXSMITH, D.D., Minister
11:00 A. M.—"JESUS ONLY."
8:00 P. M.—"A HILL CALLED CALVARY."
9:40 A. M.—Church School.
7:00 P. M.—Youth Fellowship and High School Christian Endeavor.

FOUNDRY 16th Street Near P N.W.
"The Church of the States"
DR. FREDERICK BROWN HARRIS, Minister
11 A. M.—"PRAYER OR CRUSADE."
8 P. M.—"YOUR FRONT DOOR BELL."

MOUNT VERNON PLACE
The South's Representative Church
Massachusettts Avenue at Ninth Street N.W.
9 and 11 A. M.—"WE CANNOT ESCAPE GOD."
8 P. M.—"BE NOT AFRAID."
Dr. John W. Rustin, Minister

Perry Floors Creelman, Wins Upset Verdict

Wilson Wins, 39-26, as Fans Demonstrate

This Morning

—With Shirley Povich

Branch Rickey has inserted his foot in his mouth again, according to Bucky Harris, who has penned this department a note taking violent issue with Rickey's pessimism of the minor league's ability to operate next season.

Harris, back in the minors as manager of the Buffalo club for 1944 after 20 years as a big league pilot, waxes impatient with Rickey "who seems to be taking a sour puss attitude toward the game. All leagues, the majors as well as the minors, face hardships next season and we need men at the top with fight and determination to see us through, not the likes of Rickey who would give up easily.

POVICH

"Rickey's weekly press conferences with the New York baseball writers haven't produced anything constructive and now he follows his renewed demand for chain-store baseball with this unsolicited prediction that the Double A and A-1 minors won't be able to operate because of a scarcity of players. We're not going to quit as easily as Mr. Rickey suggests.

"Perhaps my Buffalo Club is lucky, but we have 32 players on our reserve list. We can operate with as few as 18, Mr. Rickey notwithstanding. He has not suggested that the big leagues quit."

Rickey is in the middle now, on another subject, Harris points out. "Mr. Rickey has been a very capable baseball executive for many years but one of the gentlemen who don't see eye to eye with him is Commissioner Landis, who is definitely against the chain-store baseball that Rickey wants, and who is strongly in favor of independent and local ownership.

"Judge Landis is usually on the beam, hence Mr. Rickey has a fight he is welcome to. In my ouinion, he is a longshot (at least 100 to 1) to prevail against Landis. And if he is sincere in his fight for the chain store, then he should be sure that he has the necessary players to equip his Montreal farm of the International League for 1944, but he doubts his ability to do so.

"Mr. Rickey states that the B, C and D leagues do not face the same problems as the high minors because they can sign free agents, but, apparently, he hasn't read the rules lately. There is no rule forbidding the Double A and A-1 leagues from signing free agents and, in fact, Mr. Rickey himself signed a free agent shortstop named Bartley for his Dodgers last season."

Mr. Rickey is a very energetic person who has been a credit to baseball, but I wonder if the metropolitan press has accepted him with all the acclaim he expected. Certainly he is good off-season copy. We all will miss him if baseball has to close shop for the duration, but when he sounds such a sour note at a time when determination is needed, I wonder at the thoughts of such men as Connie Mack, Ed Barrow and Clark Griffith, of the old school, who have beaten bigger problems.

The pessimism of Rickey was based, he pointed out, on what he believed to be the inability of the big league teams to provide their big minor farms with players. "In normal years, we would have 39 or 40 players under contract," Rickey said, "and there would be a half dozen more who would be in our training camps not under contract. We would have 20 players to turn back to the minors.

"But this year, the big leagues are desperate. The Giants will have only 27 players under contract and Brooklyn about the same. There will be no surplus material for the high minors and so I doubt their ability to operate."

Harris declares that the minors will meet the problem in their own way, signing free agents, taking what they can get from the majors, and perhaps bringing back over-age veterans. "We'll make out somehow, and it should be very interesting," he says.

Chain-store baseball will be the chief topic of the big league owners' meeting with Landis at New York on February 5-6, and the commissioner is definitely aligned against the clubs owning networks of farm teams. He has a supporter in Clark Griffith.

"It is my idea that the big league clubs should be limited to one farm team in each class of minor leagues. That would make for local ownership, which is more healthy than corporation control of a chain of teams. The Cardinals, for instance, own three Double A clubs, Rochester, Columbus and Sacramento. That gives them control of nearly 140 ball players in contrast to a team like Washington, which is limited to 40 men."

G. W. Rallies To Score, 43-42

George Washington High came from behind in a basketball thriller to nip the Fredericksburg five, 43 to 42, last night at Fredericksburg.

The Presidents were led by Marshall Boaz with 15 points, ably aided by Chalmers and Hensley with 10 each.

High-point honors went to George Timberlake, Fredericksburg forward, with a total of 17 points.

Fredericksburg jumped into an early lead and were out front, 15-11, at the first quarter, and left the floor at half-time with a 24-19 advantage. George Washington led for the first time late in the third quarter and from there in staged a rally that would not be beaten back.

G. W. High	G	FG	P	F'ricksburg	G	FG	P
Boaz,f	7	1	15	Timberlake,f	8	1	17
Chalmers,f	4	2	10	Shifflett,f	4	1	9
Hensley,c	5	0	10	Morris,c	5	0	10
Campbell,g	3	0	6	Sullivan,g	2	1	5
Ortega,g	0	2	2	Garrison,g	0	0	0
Rice,g	0	0	0	Scott,g	0	1	1
Totals	19	5	43	Totals	19	4	42

Score at half—Fredericksburg, 24-19. Referee—Vais.

Bethesda Defeats N. T. S. Five, 43-20

Bethesda-Chevy Chase High cagers used everybody except the timekeeper yesterday in defeating National Training School, 43-20, in their home gym. Bill Metzel was high scorer for the winners with eight points, also the number made by Siegel of the Trainers.

Bethesda.	G	FG	P	NTS.	G	FG	P
O'Brien,f	2	1	5	Thompson,f	1	1	3
Younger,f	3	0	6	Timberlake,f	0	2	2
M.Johnson,f	0	0	0	Siegel,f	2	4	8
Hughes,f	2	0	4	Crawford,c	0	0	0
Benson,f	1	1	3	Merkins,g	1	0	2
Childs,f	1	0	2	Heard,g	0	0	0
Getsinger,c	0	0	0	Hill,g	2	1	5
Lane,c	0	0	0	Steele,g	0	0	0
Meese,c	1	1	3				
Chappell,g	3	0	6	Totals	6	8	20
Metzel,g	3	2	8				
McCall,g	2	0	4				
Johnson,g	1	0	2				
Ricketts,g	0	0	0				
Totals	19	5	43				

Score at half—31-8, Bethesda. Referee—Shirley.

Blair Trounces Rockville, 56-21

Montgomery Blair turned in its fourth victory of the season yesterday, defeating Rockville High, 56-21, on the winners' floor. Blair took command early and was never headed. The winners used 12 players and each accounted for part of the scoring. Rockville trailed 23-12 at the half and Blair held the approximate 2-1 advantage to the end.

The Blair Jayvees defeated the Rockville Juniors, 27-9.

Blair.	G	FG	P	Rockville.	G	FG	P
Schrider,f	1	0	2	Carter,f	3	0	6
Beal,f	4	0	8	Ball,f	0	0	0
Estes,f	4	0	8	Bailey,f	4	1	9
Steiner,f	0	1	1	Blackburn,c	1	0	2
Comer,f	1	0	2	Petrow,g	1	1	3
Paden,c	4	0	8	Burner,g	0	1	1
Bergman,c	2	1	5				
Phillips,g	1	0	2	Totals	9	3	21
O'Connor,g	3	2	8				
Phippeny,g	1	2	4				
Klippstein,g	3	0	6				
Mitchell,g	2	0	4				
Totals	25	6	56				

Score at half—23-12, Blair. Referee—Keppel.

Hawks Beaten

The College Park Rotary basketball team won their fourth straight last night, defeating the Northwest Hawks, 36 to 24.

Monday Fight Card Completed

Matchmaker Gabe Menendez yesterday rounded out his supporting card for Monday night's boxing show featuring Holman Williams, Sergt. Joe Louis' protege from Chicago, and Gene Buffalo, the former Philly Phantom, at Turner's Arena.

Jimmy Bell, local lightheavyweight who scored an impressive victory over Stoney Lewis last week, was booked for a six-rounder against Jimmy Nelson of Norfolk, Va.

George Williams of Washington, will oppose the veteran Tommy Mollis of Baltimore, in a six, while Harry Diduck and George Farrell will clash in another six.

Williams, who will rule a favorite over Buffalo, is slated to arrive today for a public workout at the arena.

Friends Defeat Gaithersburg, 21-19

A determined Gaithersburg High rally in the final period fell just short of tying the score with Friends yesterday, the Quaker cagers clinging to a two-point lead and salvaging the game, 21-19. Friends led by a fairly wide margin at the half, and still led 19-13, as the final quarter began. The Gaithersburg men dominated the floor play in the last quarter, however, and Friends made only one more basket, just enough to win.

Friends.	G	FG	P	Gaithersb'g.	G	FG	P
Smith,f	2	0	4	Rice,f	2	0	4
Bernard,f	2	2	6	Cooley,f	1	1	3
Kenny,c	0	0	0	Walker,f	0	0	0
Holland,c	2	0	4	Becraft,c	2	2	6
Whitaker,g	0	1	1	Plummer,g	0	0	0
McCuen,g	2	2	6	Tate,g	0	0	0
				Pederline,g	2	1	5
Totals	8	5	21	Belt,g	0	1	1
				Totals	7	5	19

Score at half—11-6, Friends. Referee—Russell.

Controlling Stock In Braves Sold To Group of 3 Men

Boston, Jan. 21 (INS).—Manager Bob Quinn of the Boston Braves revealed tonight that three men had purchased a majority of that National League club's stock.

The three, according to Quinn, are Joseph Maney, Guido L. Rugo and Louis R. Perini, Boston contractors. The stock was purchased from Joseph Conway, Francis Ouimet, J. W. Powdrell, Dr. William Rand and Max C. Meyer.

A new board of directors, formed tonight and including each of the three, will meet on February 8 to draw up the new policies of the club, Quinn said.

Coolidge Jayvees Win 7th

Coolidge High's Jayvees won their seventh straight game yesterday, defeating the Georgetown Boys Club, 42-33, Mike Levin and Al Schindler each made 9 points for the undefeated "Little Colts." The winners visit Western High for a game Monday.

Good Bid Pays $3.70 At Hialeah

Hialeah Park, Fla., Jan. 21 (AP).—Good Bid, which H. E. Jacoby purchased from E. K. Bryson at private terms since the colt finished a head behind Black Badge in the recent Hialeah Stakes, literally ran away and hid from seven other 3-year-olds in the second and more important division of the Split Bay Breeze Purse here today. The chestnut son of Psychic Bid—Glorious Hour, a $3.70 for $2 choice, qualified for a chance to run in the $15,000 added, 1 mile and a furlong Flamingo Stakes, scheduled for February 26.

J. M. Hutchins' Valdina Maiden took the place, five lengths back and three-quarters of a length better than Herbert M. Woolf's Leavenworth. A. J. (Whitey) Abel's Gramps Image, winner of his last two and second choice today, was first out of the gate but soon was swallowed up in the bunched run for positions. Apparently bothered, he dropped back to sixth, where he finished.

A crowd of 7765 saw the sport.

Matches Filly's Time

Good Bid's time for the 6 furlongs was 1:14-1-5, same as that made by the filly Smart Sheila in the first half of the event, but the colt's race was somewhat more impressive. In addition to the victor, Gramps Image and The Captain are Flamingo eligibles.

There was a general skirmish in the fight for early command, with Side Boy, Gramps Image, Leavenworth, Good Bid and Valdina Maiden all in a bunch. Around the big bend, Valdina Maiden and Good Bid pulled away from the others. The favorite shot into a command advantage after turning for home and won in hollow fashion.

Patron Saint Wins

The turf course event, seventh on the card, was easy for Patron Saint, a $9.80 for two chance which got in under a mere 105 pounds with Apprentice Ronnie Phelps up. Many lengths out of it for most of the mile and a furlong trip, Patron Saint ran over the leaders in the stretch, scoring by four lengths. Miami Springs and Billie Day followed, three lengths apart as named.

Bobby Jones Begs Off Charity Golf Match in England

London, Jan. 21 (AP).—Maj. Robert T. Jones, one-time golfing great but now a member of Uncle Sam's flying forces, begged off today from the suggestion that he appear in a charity match "because from the way I have been playing lately it would be taking money under false pretenses."

"I'd like nothing better than play golf in England again, but I didn't bring any clubs along. This time I brought a musette (Army knapsack) bag instead of golf bag," he added.

Jones won both the British Amateur and Open titles in 1930, the year he won fame as the grand slam golf king.

Armstrong Defeats Dunbar in Last Frame

Armstrong High basketballers came from behind in the last period last night to defeat Dunbar High, 38-35, mostly on Buck Ford's inspired scoring. Dunbar led all the way until the Armstrong spurt caught the team flatfooted.

Armstrong	G	FG	P	Dunbar	G	FG	P
Faulkner,f	2	4	8	Canady,f	3	1	7
Marshall,f	0	1	1	Cabiniss,f	3	0	6
Banks,f	0	0	0	Hall,f	3	2	8
Bradshaw,f	0	1	1	Taylor,c	1	0	2
Ford,c	8	1	17	Scott,c	3	1	7
Ross,g	3	4	10	Stratford,g	1	3	5
Hardison,g	0	0	0	Smoot,g	0	0	0
Frye,g	0	1	1	Jolly,g	0	0	0
Bailey,g	0	0	0				
Totals	13	12	38	Totals	14	6	34

Score at half—Dunbar, 19-18. Referee—Burr. Umpire—Drew.

Anacostia Bows, 41-24, To Eastern

By Tom Moore McBride

The Wilson Tigers clawed the Tech Trainers pretty badly in the last half of a ball game which had begun as a nip-and-tuck affair, scoring 39 to 26, when it was called 28 seconds early because of spectator overinterest. Eastern defeated Aanacostia, 41 to 24, in the opener, which was mild by comparison.

Two Wilson players were disqualified because of roughness, another went out of the game because of an injury and a fourth went out on personal fouls. Three Tech first stringers went out because of the four personal foul rule.

It was easily the most spirited game of the series.

Game Ordered Stopped

Dallas Shirley, director of high school athletics, ordered the timekeeper to fire the final gun 28 seconds before the game would have been officially ended because the spectators were milling about the edge of the court and several near fights among them had been averted.

Stu Brown, playing another inspired game for Wilson, led the floor play until he was taken out in the last quarter, suffering from a head injury, incurred when he hit the floor in a melee under the basket. Case, with nine points topped the Wilson scoring, and John Moffatt was high for Tech with seven.

Tech was desperate in the last quarter, but only Tom Tulenko and Andy Davis were able to score for the Trainers during that frame, while Russ Keith, Tom McLarney, Bill Haycock and Bill Huff were sinking them for Wilson.

Lamon Paces Attack

Bob Lamon, Eastern guard, continued his scoring spree in the Eastern-Anacostia game, with a 13-point total, aided by Ed Charnock's 8. An improved Anacostia team had the Ramblers worried for the first half and led, 18-15, at that point. From then on, however, the Indians rarely got in scoring territory that Eastern's Mike Rappafotis didn't snag a pass and return it to the other end of the line for a score of Lamon, Charnock or Dellinger.

Bill Dietrich and John Wolfgang were doing yeoman duty for the Indians in floor play, but couldn't stem the Eastern tide. Bill Kline was top scorer for Anacostia, with 9 points.

Wilson	G	FG	P	Tech	G	FG	P
Brown,f	3	2	8	Kranking,f	2	1	5
Huff,f	1	1	3	Davis,f	1	1	3
Tanney,f	3	1	7	Moffatt,f	2	3	7
Haycock,f	0	2	2	Yordy,c	1	1	3
Saunders,f	0	0	0	Ray,c	0	0	0
Case,c	4	1	9	Olson,c	0	0	0
Keith,g	2	1	5	Ralphelson,c	0	0	0
McLarney,g	1	3	5	Timmons,g	0	1	1
				Tulenko,g	2	1	5
Totals	14	11	39	Laun,g	1	0	2
				Totals	9	8	26

Score at half—Wilson, 17-16. Referee—Buscher. Umpire—Russell.

Eastern	G	FG	P	Anacostia	G	FG	P
Charnock,f	3	2	8	Kline,f	4	1	9
Graham,f	0	0	0	Atwell,f	0	0	0
Dellinger,f	3	1	7	Gendason,f	3	0	6
Riley,f	0	1	1	Patty,f	0	0	0
Vorobey,c	2	1	5	Polz,c	0	0	0
Grimes,c	0	0	0	Castro,c	0	0	0
Rappafotis,g	2	0	4	Wolfgang,g	3	1	7
Asbury,g	0	0	0	Hausman,g	1	0	2
Lamon,g	8	0	16	Deiterich,g	0	0	0
Blank,g	0	0	0	Kent,g	0	0	0
				Kuny,g	0	0	0
Totals	18	5	41	Totals	11	2	24

Referee—Buscher. Umpire—Russell.

Leland Cagers Win

Leland Junior High defeated Kensington Junior Cagers, 25-18, at Kensington gym yesterday.

Scores

BASKETBALL

Oklahoma A. and M., 53; Will Rogers Field, 29.
Peru (Nebr.) Tchrs., 46; Wentworth Military, 39.
Carroll, 60; Montana, 34.
South Dakota, 50; Omaha, 32.
Arkansas, 68; S. M. U., 58.
William and Mary, 46; Newport News Apprentice, 40.
N. C. Preflight, 60; V. P. I., 29.
Norfolk Naval Training, 49; Bainbridge, 41.
Aberdeen, 59; Fort Meade, 38.
LaSalle, 44; Phila. Marine Depot, 37.
Oklahoma, 24; Kansas, 23.
Purdue, 46; Michigan, 44 (overtime).
Trinity, 52; M. I. T., 38.
Cherry Point Marines, 59; Seymour Johnson Field, 44.
Iowa, 56; Illinois, 51.
Fort Benjamin Harrison, 47; Indianapolis Naval, 39.

They're Pitching for Uncle Sam Now

Associated Press WIREPHOTO

Ernie White (left), St. Louis Cardinal pitcher, and Norman Brown, Philadelphia Athletics hurler, wish each other luck as they arrive at Fort Jackson, S. C., for induction into the Army. Both passed physical exams and will be assigned to Fort Bragg, N. C.

Terp Quintet Host to Tigers; Boxers at N. C.

The University of Maryland cagers play hosts to the Hampden-Sydney College basketball team tonight at College Park while the Terrapin boxers will appear at Chapel Hill against the University of North Carolina mittmen.

Maryland's basketball team, under the tutelage of Al Heagy, drafted to fill in for Burton Shipley, the ailing mentor, will take the floor with an even chance, at worst, to defeat Hampden-Sydney. The Terps broke into the victor's circle for the first time this season when they defeated V. M. I. last week. Against this one win they have the dismal record of four defeats administered by Virginia, the Bainbridge Naval Station, the Quantico Marines and Marshall College.

Tonight's tip-off is scheduled for 8 p. m. at Ritchie Coliseum.

Probable Starters

Coach Al Heagy announced last night that the probable starters for Maryland would be Joe Acito and Jack Flynn at the forward posts with Jack Fennell handling the pivot assignment. The starting guards probably will be Herman Engelbritt and Dick Tushak.

The Maryland boxers entrained for Chapel Hill at 9 last night and will face the Carolina battlers tonight in Maryland's second start of the year. Last week the Gold and Black handed the Army a 4½-3½ defeat at College Park.

Squad Named

The men accompanying Coach Fausto Rubini will be Ed Garvin, 120 pounds; Bill Coakley, 127 pounds; Ray Hanbury, 135 pounds; Vic Berman, 145 pounds; Alex Bobenko, 155 pounds; Sid Sternman, 165 pounds; Frank Doory, 175 pounds, and Dan Marowitz, heavyweight.

Frank Doory, a football letterman at end, is a newcomer to the squad. He will fight at 175, replacing Mike Zetts, who has been handicapped all week with a knee injury. OSCAR ELDER.

St. John's Beats Greenbelt, 57-35

St. John's College had little trouble in defeating the Greenbelt basketball squad, 57 to 35, at Greenbelt last night. The Cadets took an early lead and retained it with ease throughout. They held a 31-13 advantage at the half.

Cavanaugh, a St. John's guard, and Hughes headed the winner's attack with 14 and 13 points, respectively. Dudley and Gletner were close behind the top scorers with 11 points apiece.

Fox, a forward, was the best of the Greenbelt scorers, with 10 points.

Greenbelt.	G	FG	P	St. John's.	G	FG	P
Fox,f	5	0	10	Hughes,f	6	0	12
Ward,f	0	0	0	Ponton,f	0	0	0
Wolfe,f	3	2	8	Dudley,f	5	1	11
Delmar,f	1	0	2	Fleishell,f	0	0	0
Strickler,c	0	0	0	Rhodes,c	2	0	4
Brewer,c	3	1	7	Gletner,c	5	1	11
Eshbaugh,g	4	0	8	McMain,c	0	0	0
Gurney,g	0	0	0	Cavanaugh,g	7	0	14
Cookson,g	0	0	0	Durkin,g	2	1	5
Cornell,g	0	0	0	Mayhugh,g	0	0	0
Numand,g	0	0	0				
Totals	16	3	35	Totals	27	3	57

Score at half—31-13, St. John's. Referee—Boyd.

Greenbelt Girls Win

The Greenbelt High girls decisively trounced the Montgomery Blair basketball team, 42 to 10, on the Greenbelt court last night. Ora Donoghue and Betty Dixon took scoring honors with 18 and 16 points, respectively.

'Rip' Sewell Sends Unsigned Contract Back to Pirates

Pittsburgh, Jan. 21 (AP).—Truett (Rip) Sewell, whose famous "blooper" pitch won 21 games for the Pirates last year, has returned his 1944 contract unsigned, President William E. Benswanger disclosed today.

Benswanger described Sewell's letter accompanying the contract as "friendly" and said:

"We have not entertained any doubts about Sewell. The tone of his letter is typical of the friendly relations we have had in the past with Sewell. In due time, Rip will be in the fold."

Gonzaga Halts Little Hoyas' Streak, 36-34

A fighting Gonzaga team defeated Georgetown Prep, 36-34, yesterday, ending the Little Hoyas' winning streak and Lane O'Donnell's streak of 20 or more points in four games. The star Prep center was held to 15.

Scott Cranston was high scorer for Gonzaga, equalling O'Donnell's mark, but it was Chester Coakley, who pulled the ball game out of the fire by sinking the winning field goal after the Hoyas had tied it up in the last period. Prior to the final quarter, Gonzaga had led by comfortable margins, and was ahead, 28-22, as the final quarter began and the Preppers began their futile desperation drive.

Gonzaga.	G	FG	P	G'town Prep.	G	FG	P
Coakley,f	4	0	8	Harrell,f	2	1	5
Cranston,f	7	1	15	Foley,f	1	0	2
Carroll,c	3	2	8	Sullivan,f	1	2	4
Hickson,g	1	1	3	O'Donnell,c	5	5	15
Garvey,g	0	0	0	Beyer,g	3	0	6
Kellinger,g	1	0	2	Roberts,g	0	0	0
Tancredi,g	0	0	0	Fakler,g	1	0	2
				Hansen,g	0	0	0
Totals	16	4	36	Totals	13	8	34

Score at half—21-11, Gonzaga. Referee—Buscher.

Iowa Defeats Illinois, 56-51; Record Intact

Iowa City, Ia., Jan. 21 (AP).—Iowa, the Midwest's only major undefeated basketball team, resumed its Big Ten campaign tonight by defeating Illinois, 56 to 51, in the first of a two-game series. It was the eighth Hawkeye victory of the season.

Playing before 6000 fans, the Hawkeyes started slowly and then accelerated their pace to sweep to a 34-17 halftime lead over the defending conference champions.

Holding the Illini offense in check with a "fluid" defense in the initial half, Iowa set its long range guns and constantly hammered the basket from far out on the court to pile up a lead it never lost.

Purdue Five Rallies To Beat Michigan

Lafayette, Ind., Jan. 21 (AP).—Ward Lambert's Purdue Boilermakers came from behind twice tonight to snare their fifth successive Western Conference basketball decision at the expense of Michigan in an overtime contest, 46 to 44.

Paced by the brilliant Dave Strack, the Wolverines moved out in front at the outset and maintained the advantage throughout the first half, which closed at 23 to 18 for the visitors.

Michigan withstood the Purdue second half rally until only 10 seconds of regulation time remained, when Bill Lodge, Boilermaker forward, closed a 42-to-40 gap with a tipin field goal. Again Benny Oosterbaah's invaders went out in front in the overtime session with a quick basket by Tom King, but Paul Hoffman drove under to knot the count with a minute left, and Charley Haag iced it for the home five with a short 2-pointer with 15 seconds to go.

3415 Watch Negro Youth Score Here

By Walter Haight

Aaron Perry, 10 months out of the amateurs, proved last night that dynamite in a right makes up for a lack of ring experience by pounding at every opportunity to earn a unanimous decision over Victor Creelman of New York.

The Washington colored boy with a body of bronze and a mule-kick in his gloves did not think fast enough to make the most of his golden opportunity for a knockout in the fourth round, but he stung home his punches and, although Creelman's masterful boxing allowed him to stay the distance, Perry's punching gave further evidence of his rating as one of the best fistic prospects in District boxing history.

A crowd of 3415 paid came to Uline's Arena to see the boxer meet the puncher and saw just that, plus a game performance by Creelman.

Takes Loser's Best Shots

The New York lightweight had Perry in trouble in the first round. He hit Perry with everything he had in the third round, including two right crosses and from that point the Washington boy appeared to know he could take what his rival had to offer.

Perry's knockout chance came shortly after the fourth round began. He caught Creelman near the ropes with a rapid right and Creelman went down but immediately jumped to his feet. Perry tried to follow up but Creelman tied him up and left handed his way out of the immediate danger.

At the end of the preceding round, Perry floored Creelman almost 15 seconds after the bell had rung. The two boys were slugging it out in a clinch and for some unknown reason Referee Eddie LaFond failed to separate them and Perry finally caught Creelman with a right to the jaw. The New York boy's handlers offered only a brief protest.

Creelman Takes First Round

Creelman's boxing earned him the edge in the first round. At this point he was using his right and Perry was moving around flatfooted and cautious. The New Yorker at least held his own at this stage in the little flurries of punching.

Perry's murderous right came into evidence in the second and Creelman began to depend more and more on his left jab and his ability to dance around the Washington boy.

After the fourth round knockdown, Creelman came back to shade Perry in the fifth with his boxing ability and it was not until near the end of the session that Perry got home a stiff punch. In the remaining four rounds, Creelman was able to poke in his left as long as he kept moving but when the stalking Perry caught up, Creelman took a pounding.

Both in rounds and by point-score, the fight was close. I gave the first, fifth and seventh to Creelman, called the third and sixth even with the second, fourth, eighth and ninth in Perry's favor. My point score was Perry, 84, Creelman, 80.

Davis Gains Decision

The crowd paid a gross of $6276.30 with a net of $5091 to see the excellent card, making it two pay nights in a row for the Liberty A. C. and the prospects of more whenever Perry is elected.

Charley (Dixie) Davis, 137, of New York gained a decision over Maxie Starr, 142, of Edgewood Arsenal. Starr kept moving every second of the six rounds, but Davis landed the cleaner punches and deserved the verdict.

The first of the six-rounders brought a TKO victory to Bee Bee Washington, 157, of this city over Jackie Smith, 152, of Philadelphia. Washington was too strong for Smith and had him on the floor for nine counts three tnimes before Smith's handlers decided to call it a night at 2:53 of the third round.

In the four-rounders, Leroy Fleming, 160, of Washington won a decision (but not in my book) from Eddie Sparks, 159, of Annapolis while Jimmy Jerico, 130, of Washington outpointed Bobby Driscoll, 135, of Annapolis.

Woodward Beaten By Sherwood, 31-20

Sherwood Forest basketeers turned on the steam in the last half of their game with Woodward School yesterday, to defeat the YMCA boys, 31-20.

Woodward.	G	FG	P	Sherwood.	G	FG	P
Hodgkin,f	3	1	7	Derrick,f	4	1	9
Henly,f	3	0	6	Bond,f	2	0	4
Mitchel,c	2	2	6	Dens,f	0	0	0
Bamel,g	0	0	0	Pries,c	7	4	18
Desmand,g	0	1	1	Morris,g	0	0	0
Loomis,g	0	0	0	Frenzel,g	0	0	0
Kendall,g	0	0	0				
Totals	8	4	20	Totals	13	5	31

Score at half—16-14, Sherwood Forest. Referee—Mitchell.

Hialeah Entries and Results

1—1 1/16; $1200; 4-year-olds up; claiming.

The Fiend	117	Tacoma	117
Ranger II	115	*Landslide	110
Ask Me	115	Bright Quest	110
War Stone	112	†Fancy Free	112
*Early 'n Smart	103	Valdina Lord	113
Peep Show	112	Darby Du	117
Hard Bargain	118	Justinian II	105
Bulrush	112	†Betty's Bobby	112

†W. W. Crenshaw entry.

2—3/4; $1200; 4-year-olds up; claiming.

*Breeks	107	Golden Fleece	110
*The Killer	107	*Anthem	103
*Out Front	112	Park Bench	112
Kn'ghts Quest II	117	Mervin Leroy	112
†Paladin	112	Liberty Flight	117
Gold. Message	105	Fettacairn	117
†Thorino	112	*Miss Puritan	105
Lots of Time	112	*Chalata	100

†Lazar and Hicks entry.

3—Nursery course; $1200; 2-year-olds.

†Helvetian	111	†Ambitious	116
Leystan	116	Tiger Call	116
Hi Gallant	116	Beldine	119
Bayern	116	Don Chance	116

†Wheatly Stable entry.

4—3/4; $1800; 4-year-olds up; claiming.

*Equistar	108	Baroque	109
By Conscript	105	Likeasnot	111
Subdeb	107	Zacatine	105
*Scotch Abbot	111	Re'ote Control	112
Billy Rolfe	116	Rurales	114
Soverton	110	War Page	112
Seamanlike	116	Clyde Tolson	113
*Blue Pom	110	Johnnie J.	115

5—7/8; $5000; 3-year-olds up; handicap.

Blue Sash	97	Bridleour	109
Wise Moss	118	†Pig Tails	110
Weatherite	100	Roman Sox	111
Mar-Kell	126	†Silvestra	112

†Woolford Farm entry.

6—1 1/8; $1800; 4-year-olds up; all'ances.

Yolandita	100	Baying	105
Quercus	117	Turntable	120
*Panbroom	110	Clip Clop	115
Restless	115	Profile	120

7—1 1/8; $2000; 4-year-olds up; all'ances.

Fuego	104	Dinner Party	117
Mark	106	Her Guardian	105
Ksar of Audley	116	Corydon	120
Rush Act	113	Transformer	116
Sweep Swinger	120	Stinging Bee	116
Copperman	116	Alquest	113
Llanero	120	Abrupt	112
Night Glow	103	*Fiddlers Bit	107

8—7/8; $3000; 3-year-olds up; handicap.

†Eye for Eye	112	Valdina Marl	106
Poacher	107	Cape Cod	117
‡Adulator	106	‡Signator	116
Bankrupt	109	H'vard Square	107
Son of War	108	†Eurasian	122

†Havahome Stable entry.
‡Woolford Farm entry.
*Apprentice allowance claimed.

1—1 1/16; $1200; 4-yr.-olds up; claiming.
Barney's Gal, 120 (Adams) 10.40 4.70 3.50
Earliana, 107 (Phelps) 3.90 3.40
Rebinna, 122 (Balzaretti) 10.60
Picture Flag, Arabesque, War Communique, Colorado Ore, Red Rosette, Miss Discovery also ran. Time, 2:03.

2—3/4; $1200; 3-yr.-olds; claiming.
Topping, 110 (Wall) 18.40 9.10 3.10
Busy Madelina, 110 (Pratt) 4.10 2.40
Our Damsel, 115 (Adams) 2.20
Maximont, Dream Baby, Gunflash, Dolls House, Colonel Gus, Many Bangles also

DAILY DOUBLE PAID $240.70.

3—7; $1600; 4-yr.-olds up; claiming.
Kingfisher, 113 (Brooks) 7.50 5.20 4.20
Lord Bart, 114 (Trent) 9.40 6.30
Woof Woof, 111 (Roberts) 6.30
Sungino, The Thane, Bottle Imp, Lassagria, Alhaion, Polymelior, Bulldinger, Try Flying, Selma Lad also ran.

4—3/4; $2000; 4-yr.-olds up; allowances.
Adroit, 114 (Erickson) 10.60 2.90 2.20
Zaca Rosa, 117 (Richard) 2.30 2.20
Suntegra, 108 (Atkinson) 2.30
Our Victory, Kesargo, Even Stitch also

5—3/4; $2000; 3-yr.-olds; allowances.
Smart Sheila, 103 (Atkinson) 5.10 3.00 2.40
Spook Ship, 111 (Lindberg) 3.30 2.90
Mouse Hole, 114 (Arcaro) 3.60
Seebee Bee, Bibelot, Bud Grey, Hindu Prince, Psychic Rate, Rene B. also ran.

6—3/4; $2000; 3-yr.-olds; allowances.
Good Bid, 111 (F.A.Smith) 3.70 2.90 2.40
Valdina Maiden, 108 (Roberts) 14.10 6.20
Leavenworth, 117 (Young) 3.80
Side Boy, Which Ace, Elray, Gramps Image, The Captain also ran.

7—1 1/8; $1600; 4-yr.-olds and up; cl'ing.
Patron Saint, 105 (Phelps) 9.80 4.60 3.40
Miami Springs, 115 (Pratt) 3.00 2.60
Billie Day, 100 (Kerr) 5.10
Muchy, One Shen, Cyrus P. also ran.

8—1 1/8; $1700; 4-yr.-olds and up; cl'ing.
First Draft, 111 (Duncan) 8.80 5.10 2.70
Allergic, 107 (Pratt) 6.90 3.20
Clecklike, 110 (Skoronski) 2.50
Ancipital, Singing Heels, Trust Buster, Morocco Sir, Sedgemoor also ran.

HIALEAH SELECTIONS (Fast)
1—The Fiend, Darby Du, Hard Bargain.
2—Fettacairn, Knight's Quest II, Miss Puritan.
3—Ambitious, Hi-Gallant, Beldine.
4—Johnnie J., War Page, Likeasnot.
5—MAR-KELL, Pig Tails, Roman Sox.
6—Profile, Quercus, Clip Clop.
7—Corydon, Transformer, Ksar of Audley.
8—Adulator, Signator, Poacher.
—Louisville Times (AP).

Fair Grounds Entries and Results

1—1 1/16; $1000; 4-year-olds up; claiming.

Azizi	108	Mon Flag	108
Alca-Gal	113	*Tell Well	105
Dorothy's Boy	113	*American Byrd	111
*Rolling Ball	113	High Plaid	123
*Beauzar	111	Replication	118
Albino	115	*Masculine	113
*Lady Lyonors	113	Dingmans	122
Tetradan	116	Rose Anita	111

2—1¼; $1000; 4-year-olds up; claiming.

Prince Chance	116	Overcall	111
Yannie Sid	116	*Rise Above It	113
*Dorothy D. K.	108	Starback	116
Plucky Muffin	116	Tomoca	118
*Helen's Boy	113	Thrift	111

3—3/4; $1100; 3-year-olds; allowances.

Play Grier	113	Grand Love	116
*Spring Glory	111	Flying Julia	111
*Bursweep	106	Mere Markette	108
Early Riser	111	*Wise Sue	106

4—3/4; $1100; 3-year-olds; allowances.

Carmel Town	111	Global	121
*Valdina Perion	116	*Napoo	116
Red Rebel	113	Oldomwood	113
*Real Short	116	*Scared Cards	106
Hydrant	116		

5—1 1/16; $1000; 4-yr.-olds up; allowances.

*J. Lee Greenock	115	Capsicum	110
*Tex Hygro	110	*Bolo Tie	112
Time Was	113	Constant Aim	120
Dr. Johnson	115	Innate	113
*Real Sad	105	This Freedom	112

6—1 1/16; $1000; 4-yr.-olds up; allowances.

Momo Flag	117	*Strombus	113
War Master	113	*Flash Light	115
Eros	116	Rath Ronan	117
Devil's Crag	118	Wise Father	116
Night Rain	118	Eugene	115

7—5½; $3000; 4-year-olds up; handicap.

Amber Light	118	Pompeco	108
Go Gino	115	†Frank's Boy	115
Many Lands	103	Valdina Albert	110
†Marriage	122		

†Coward and Dupuy entry.

8—1 1/16; $1000; 4-year-olds up; claiming.

*Felsun	115	*Purcellville	115
*Jay Bird	113	*Connaught	115
My Reward	120	Tensleep	115
Marcella K.	112	*Red Ted	115

*Apprentice allowance claimed.

FAIR GROUNDS SELECTIONS (Fast)
1—Masculine, Mon Flag, Dingmans.
2—Tomoca, Helen's Boy, Yannie Sid.
3—Play Grier, Bursweep, Early Riser.
4—Valdina Perion, Scared Cards, Napoo.
5—Constant Aim, Bolo Tie, Tex Hygro.
6—Momo Flag, Eugene, Eros.
7—AMBER LIGHT, Marriage, Go Gino.
8—Connaught, Felsun, Red Ted.
—Louisville Times (AP).

1—3/4; $1000; 4-year-olds up; claiming.
Jay D. Kan, 110 (Bailey) 7.80 4.60 3.40
Mr. Infinity, 113 (Dodson) 71.60 32.20
Mismark, 123 (Basham) 6.40
Storminess, Rangle, Sir Talbot, Count Chat, Ariel Image, Flashtown, Pomcal also ran. Time, 1:14.

2—3/4; $1000; 3-year-olds; claiming.
Wise Brook, 108 (Higley) 134.40 20.80 8.40
Woodford Annie, 109 (Bailey) 4.60 4.00
Sweet Beau, 108 (Wegrzyn) 4.00
Finishing, Chancevive, Valdina Kovia, Air Borne, Mary M. V., Historic, Millie Jean also ran. Time, 1:14 2-5.

DAILY DOUBLE PAID $601.

3—3/4; $1000; maiden 3-year-olds.
Alamein, 116 (Swain) 7.00 3.40 4.40
Las Vegas, 116 (Scurlock) 3.80 3.40
Walloon, 116 (Gross) 9.40
Miracle Beau, East By West, *Eshili, Social Custom, Miss Brady, Last Kan, *Florizan Ace, Leave Alone also ran. Time, 1:14 3-5. *Field.

4—1/4; $1000; maiden 2-year-olds.
Valdina Jane, 116 (Peters) 9.20 4.40 3.20
Prominencia, 116 (Strange) 3.60 3.00
June Dear, 116 (Jemas) 5.00
Third Set, Flying Connie, Well Repaid, Dame York, Demaweista, Valdina Gloss, Valdina Tumble also ran. Time, 0:23 1-5.

5—3/4; $1100; 4-yr.-olds up; allowances.
Regimental, 110 (Wegrzyn) 7.80 3.00 2.40
Flying King, 115 (Bailey) 2.80 2.40
Roziante, 120 (Higley) 3.60
Balmand, Clickety Clack, Sun Flower also ran. Time, 1:13 2-5.

6—3/4; $1000; 3-year-olds; claiming.
Little Minx, 111 (Jemas) 15.60 9.20 5.80
Black Object, 113 (Higley) 10.60 5.40
Templet, 111 (Murphy) 3.40
Michigan Chevy, Wing Tip, Little Alice, Play Hands, Darby Divot, King's Mount, Liberty Bon also ran. Time, 1:14 1-5.

7—1-70; $1500; 4-yr.-olds up; allowances.
He Rolls, 123 (Strange) 11.20 7.20 5.60
Camps First, 113 (Jemas) 9.60 6.20
Havaheart, 115 (Dodson) 7.80
O. K. Sugar, War Reward, Latent, High Bit, Nipsickle also ran. Time, 1:44 3-5.

8—1-70; $1000; 4-yr.-olds; claiming.
*Sassy P'ricia, 108 (Lowe) 96.00 29.60 9.80
Freenspender, 108 (Jones) 11.20 5.80
Precious Years, 111 (Gross) 9.20
Tower Lass, Preda K., Be Sweet, Colors Up, Fisher's Pet, *Georgia Tod, *Sun Arc, Leo's Brandy, Venture Girl also ran. Time, 1:47⅘.
*Field.

Post's Consensus

AT HILEAH PARK (Fast)
1—Darby Du, Ask Me, The Fiend.
2—Thorino, Knights Quest II, Anthem.
3—No selections.
4—Johnnie J., Seamanlike, Scotch Abbot.
5—Mar-Kell, Silvestra, Pig Tails.
6—Turntable, Profile, Quercus.
7—KSAR OF AUDLEY, Corydon, Transformer.
8—Eye For Eye, Poacher, Adulator.

The Washington Post

****x Saturday, January 22, 1944 1B

The Federal Diary

By Jerry Kluttz

Denials Run Fee Racket Inquiry Up Blind Alley

Two other members of Congress who are reported to have been given lists of former Civil Service employes who had money in the retirement fund yesterday absolved themselves of any blame in connection with the list being used by a Washington law firm as a sucker list to collect the money at a 20 per cent commission. They were Senator Kenneth McKellar of Tennessee, and Chairman Andrew J. May of the House Military Affairs Committee. "The list wasn't given out from my office," Senator McKellar said emphatically, "I can assure you of that." Chairman May said he couldn't even recall getting such a list and even if he had he was certain it wouldn't have been turned over to anyone outside the Federal service for personal profit.

Third known Congressman who was given a list was Senator Homer T. Bone of Washington. Senator Bone still has his list and he says it has never been out of his office. Moreover, when his office learned that an attempt was being made to work a fee racket with the list it warned Senator McKellar and advised the Civil Service Commission to expose the attempt through full publicity. A person who said he tried to get a copy of the list but failed is Leroy Chittendon who is with the National Tribune, a veterans' publication. Chittendon said his only interest in the list was to inform veterans and others that they had money tied up in the fund.

Other members of Congress may have been given such a list. I don't know. An earlier statement by the Civil Service Commission said that only three members of Congress were given copies. The copies were sent to Congress on January 22, 1942 and four days later the law firm whose case is now before the grievance committee of the District Bar Association began to send out letters soliciting a refund business of 20 per cent of the take.

I presume the commission was dead sure of itself before it made such a statement. It would be quick suicide if events proved otherwise. But I also believe the members of Congress. And that leads us up a blind alley, at the moment. Everyone seems to be agreed that the person who turned the list over to the lawyer should be made known. That's a job for Congress as it alone has the power to find out. If any law was violated the matter could be turned over to the Justice Department but it's the general opinion that it was all within the law; that is, so far as is known. The Civil Service retirement fund must be kept above suspicion at all times, the same as bank, insurance, and social security accounts. The fund is made up of the employes' own money and hundreds of millions of dollars are in it. If the unscrupulous person who tried to make a good thing out of the fund is exposed it'll be a long time before anyone else tampers with it.

Meantime, the Civil Service Commission is taking steps to clear up the huge backlog of retirement refund cases and the retirement division will be moved to a larger building—perhaps Tempo X—where some 300 additional employes will be assigned to the work. It often takes an employe up to a year after he resigns to get his retirement refund. The long delay isn't all the commission's fault as it can't settle the accounts until it gets reports from the agencies. Yesterday the commission had on hand 83,000 cases that were being delayed because the agencies had failed to report. Employes who have served for less than five years can get full refunds while those who have served longer can draw out payments only up to January, 1942.

Civil Service has informed its recruiters in the field not to promise Government girls rooms at Arlington Farms or any other Government dormitory. A quick check has revealed, according to National Housing, that 2600 rooms already have been reserved at Arlington Farms and that's more than the farm can possibly accommodate. Very few, or perhaps none, of the 2600 will get rooms if two more residence halls are turned over to the WAVES. Navy was promised by NHA that it could have the halls for 2000 WAVES but the housing agency is now looking for a graceful exit on that deal. Civil Service is now demanding that all commitments be honored and it'll have the support of everyone, apparently, except Navy. A final settlement will be made at a meeting today of all interested parties. If the WAVES are given the halls a large number of Government girls say they'll pack up and go back home.

A dress rehearsal for Government girls chosen to model in the Wartime Educational Clinic will be held tomorrow afternoon at 1 o'clock sharp in the Interior Auditorium. Girls who were selected must appear or they'll be eliminated. The clinic is sponsored by the Government Girl Club and presented by The Post. It'll be held Tuesday and Wednesday in the Interior Auditorium. Admission is by ticket only. Personnel division of all agencies have tickets. Headliners who'll attend include Elsa Schiaparelli, clothes designer; Harry Conover, Representative Winifred Stanley of New York; and David Cohn, author.

Two Injured Fatally in D. C. Traffic

D. C. traffic deaths this year..... 5
Deaths this date last year 7
District total last year 97

Two persons were injured fatally yesterday in traffic accidents here.

Miss Marjorie Nicholson, 22, of 235 Mississippi ave. se., suffered mortal injuries when struck by a truck in the 3800 block of Nichols ave. se. at 6:45 p. m. She was removed to Gallinger Hospital in its ambulance and was pronounced dead at 10:50 p. m. of a skull fracture.

Witnesses said Miss Nicholson, a clerk employed by the Government Printing Office, had just stepped from a bus when she was struck. They reported that there was quite some delay in the arrival of a Gallinger Hospital ambulance, which police said was dispatched to the scene at 7:05 p. m. During the 26-block trip to the scene of the accident the ambulance was reported "lost." However, the hospital denied this and said Miss Nicholson was admitted there at 7:30 p. m.

Police said the truck was driven by Harry Proctor, 32, Negro, of Oxon Hill, Md., who will appear at a coroner's inquest.

James Lee Middleton, 61, Negro, of 1017 7th st. se, was killed instantly when he attempted to jump into the cab of a moving trailer truck at 4th and C sts. sw.

According to police, the truck, operated by Wilbur Whitney Peake, 22, of 7906 Georgia ave., Silver Spring, Md., had just pulled out from the loading platform of the District Grocery Stores warehouse, when Middletun tried to get on, slipped, and fell beneath the rear right wheel.

Peake told police that Middleton, who was employed by the District Grocery Stores as a helper, had been drinking and he refused to take him along. Police also said that Middleton reportedly had been put off another truck just prior to the accident because of intoxication.

An analysis of his blood, made at the Morgue, showed a .40 alcoholic content. A content of .15 is indicative of intoxication, police said.

Delinquency Commission Advocated

Creation of a special commission to deal with child delinquency in Washington was advocated last night by Representative D'Alesandro (Democrat) of Maryland, chairman of a House District subcommittee which will begin an investigation of the problem Monday.

The commission, he said, should be composed of authorities on the subject such as child welfare and social workers, school teachers, parents and "the cop on the beat."

"Such a group, it seems to me," D'Alesandro declared, "would be able to find a solution to every juvenile delinquency problem—to discover what makes a child go wrong and prescribe a program of reformation that will work."

D'Alesandro said he would place his plan before the witnesses invited to testify before his subcommittee and ask for their views.

"Maybe they will have a better plan," he declared. "If so, I will support it."

Postlude

Navy Band Plays Opus By Respighi

Lieut. Charles Brendler conducts the U. S. Navy Band Orchestra on Friday night in Departmental Hall. Soloist: Oscar Shumski. Program: Prelude from Violin Sonata No. 6 in E major (Bach-Weiner), Symphony No. 3 in A minor (Mendelssohn), "Gregorian" Violin Concerto (Respighi), Polonaise from "Evgen Onegin" (Chaikovski).

Last evening's concert by the United States Navy Band Orchestra signalized a rare occurrence in Washington—two local premieres of contemporaneous works for violin and orchestra. Only 48 hours after Yehudi Menuhin and Antal Dorati had presented Bela Bartok's concerto with the National Symphony Orchestra, music-lovers heard for the first time Ottorino Respighi's "Gregorian" concerto with Oscar Shumski as soloist and Lieut. Charles Brendler as conductor.

Produced in 1922, Respighi's "Concerto Gregoriano" is an intimate, meditative and subtle work with a deeply touching spiritual quality derived partly from the use of plain-chants and partly from the composer's intense sincerity. After a hymn-like Aeolian prelude by the orchestra, the main theme is given out by the oboe in a plaintive pastoral tune that is taken up by the English horn and bassoon, after which the solo violin proceeds to elaborate it. The entire movement closes in a broad slow cadenza that leads into the second movement.

In this andante the solo instrument sings the plain-chant, "Victimae Paschali," in the pure Dorian mode and enters upon an impassioned free treatment of the melody while the chant continues in the orchestral bass. The finale, in the style of a rousing march, is based on the plain-chant, "Alleluia, Beatus vir qui timet Dominum," which is interwoven with another chant and with still a third in a remarkable treatment of contrasted keys and colors.

The concerto, was the high mark of the program which began with Leo Weiner's arrangement for the violin section of Bach's prelude to the sixth sonata for solo violin. Other items were Mendelssoh 's "Scotch" symphony and the dashing polonaise from Chaikovski's opera, "Evgen Onegin."

City News in Brief

PREVIEW—A wartime buying course showing how the OPA operates to protect Washingtonians against excessive prices and inflation will be given next Tuesday. The institute, cooperating with the District Civilian War Services Division, will present the course for about 400 persons chosen by community organizations and civilian defense. The course will feature a city-wide survey of grocery store prices and of compliance of OPA regulations. Shown are Mrs. Ernest Lindley (right), wife of the newspaper columnist, and Mrs. Gifford Pinchot

Fights Banana Ceiling

Charging the Office of Price Administration ceiling on bananas is too low, the Suwannee Fruit & Steamship Co. of Florida asked the Emergency Court of Appeals yesterday to set aside the OPA maximum price.

The fruit company says that the 4-cents-a-pound ceiling allowed it on bananas imported from the Dominican Republic is illegal in that companies importing from Costa Rica, Panama, Guatamala and Honduras are favored by a 5½ cents a pound ceiling.

Bridegroom Arrested

George S. McClelland, 21, of Ossining, N. Y., was arraigned before U. S. Commissioner Needham C. Turnage yesterday, following his arrest here Thursday on a charge of impersonating an Army officer. He was placed under $1000 bond and the hearing continued until February 22.

Meanwhile Detective Sergt. Roy Blick, who arrested him in a downtown hotel where he was honeymooning with his bride, a member of the WAVES, said that District police had been notified that McClelland was wanted in Indianapolis on a charge of passing bad checks.

Sergeant Blick said McClelland had been a flight officer at Bowan Field, Ky., but had been discharged October 31. Shortly after that he came to Washington to appeal his case and while here met the WAVE, telling her he was a second lieutenant and had just returned from overseas duty. They were married at her home in Massachusetts, earlier this month.

$1200 Lost in Hotel

A wallet containing between $1200 and $1500 in cash was lost in the Mayflower Hotel lobby shortly after noon yesterday by George E. Terrell of 2032 Belmont st. nw., who is president of Terrell Products Co., duplicating machine manufacturers' agents.

Terrell said it was unusual for him to carry that much money on his person and that he was on his way to the bank when the loss occurred.

Navy Honors Seaman

Mrs. James Corley, 7816 Marlboro pike se., has been chosen by Secretary of the Navy Knox to sponsor the destroyer escort, USS Tinsman, named in honor of her brother, the late Carl Welby Tinsman, seaman second class, USNR. He was killed in action March 10, 1943, as a member of a boarding party on an enemy blockade runner. The Silver Star Medal for "conspicuous gallantry and intrepidity," and the Purple Heart were awarded to him posthumously.

Marketers' Election

Dr. Chas. F. Phillips, in charge of automobile rationing for the OPA, was elected president of the Washington chapter of the American Marketing Association yesterday, at a luncheon meeting.

Other officers elected for 1944 were Raoul Blumberg of The Washington Post and E. R. Hawkins of the Department of Commerce, vice presidents, and A. Rex Johnson of the Department of Agriculture, secretary-treasurer.

Guest speaker was Dr. Ralph S. Alexander, acting deputy director, Wholesale and Retail Trade Division, OCR, who discussed marketing problems of reconversion.

Service Children's Nurse

Children of service families will be cared for on a 24-hour basis in the nursery of the United Nations Service Center on Union Station plaza since the addition of Mrs. Mary Slovansky, registered nurse, to its staff, according to center officials. Primary purpose of the nursery is to look after children of service couples who are obliged to spend a few hours in Washington between trains with their parents or parent.

CIO Unit Asks Soldier Vote

A servicemen's welfare program, with the right to vote in the coming Presidential elections as point one, was adopted by the CIO Congress of Women's Auxiliaries' National Executive Board in a two-day session which ended yesterday.

Sidney Hillman, chairman of the CIO Political Action Committee, met with the board to discuss coordination of this work with the union political campaign.

Church Oil Stolen

Between 450 and 500 gallons of fuel oil were stolen from the Lewis Memorial Church, at 4th and Hamilton st. nw., police revealed yesterday.

The oil, which was stored in an underground tank of the church, was thought to have been removed some time last week but was not missed until Monday when the Rev. H. R. Deal, pastor, received a report from the sexton that the church's supply was exhausted.

Arnold to Make Award

Gen. H. H. Arnold, chief of the United States Air Forces, will present the Fairchild Award today for the most outstanding achievement in aerial photography during the past year. The name of the recipient has not yet been revealed.

The presentation, which will be made at the Wardman Park Hotel at 12:30 p. m., is part of the two-day program of the American Society of Photogrammetry which is holding its annual convention.

Press Club to Visit Ship

Members of the National Press Club and their families will be guests aboard the American Mariner, 10,000-ton United States Maritime Service training ship, tomorrow between 11 a. m. and 12:30 p. m.

A converted Liberty ship, the vessel is docked at the Municipal Fish Wharf, 12th st. and Maine ave. sw., and will remain here until Tuesday.

The ship's crew of 253 trainees, 102 officers and permanent crewmen, will stage ship drills and demonstrate other training activities for the visitors.

Husband Holds Rolling Pin

A young married couple became slightly confused during a family quarrel late Thursday night. The husband, instead of being on the receiving end of the proverbial rolling pin, got hold of it first and banged his wife on the head.

She was treated at Georgetown Hospital for lacerations to the scalp and then sent home. No charges were preferred, and police said everything was lovey-dovey again—at least until she took over rightful ownership of the weapon.

Adm. Taussig Exonerated

Rear Admiral Joseph Taussig, USN, was found not guilty in Traffic Court yesterday on a charge of passing a red light on Connecticut ave nw. Admiral Taussig, who resides at 2126 Connecticut ave., testified before Judge Nathan Margold the light had turned amber as he entered the intersection and that he could not stop because of a slippery pavement.

Accused Thief Held

Harold Dorsey, 18, Negro, of 1233 1st st. nw., pleaded not guilty yesterday before Judge Thomas D. Quinn in Municipal Court to robbing the Excelsior Cleaners, 2606 Wade rd. se., from which were taken 121 garments. Dorsey was held under $1000 bond for grand jury action.

Pupils to Give Dimes

Public school children in the District will be permitted to make voluntary contributions to the "Mile o' Dimes" campaign in those schools that desire to give, Robert L. Haycock, District superintendent of schools, notified all school officers by letter yesterday. The project was approved at a meeting of the Board of Education Wednesday.

Companion Robs Man

Rupert C. Reamy, 42, of 60 Bryant st. nw., was found dazed in the first block of P st. nw, early yesterday. He said he had been assaulted and robbed.

Taken to Emergency Hospital, where he was treated for head and face lacerations, he later told police that he had been walking with a man, dressed in a soldier's uniform, whom he had befriended during the evening. The man suddenly struck him with a blunt instrument, he said, and robbed him of $40 in bills. A blackjack was found at the scene, police said.

Steuart Case Back Broken, OPA Asserts

The Office of Price Administration hailed as a significant victory last night the decision of Justice Jennings Bailey of District Court upholding the power of the OPA to suspend allocations of rationed commodities to dealers found to have violated rationing regulations.

The decision broke the back of a court battle by the L. P. Steuart & Bro., Inc., large oil firm here, to sell as much oil as its customers have coupons. Renah Camalier, attorney for the firm, announced he would take the case to the United States Court of Appeals as soon as possible.

Steuart had taken to District Court an OPA order of January 2 which reduced the number of customers Steuart could serve to those it accommodated in the year prior to October 22, 1942.

Justice Bailey, in denying Steuart's requests for injunctions and in dismissing the case, said OPA's action was not in "the nature of a penalty or punishment for past conduct, but for the protection of the public as to future action, to prevent a continuance of the violations of the regulations of the OPA made for the protection of the public.

"There can be no question of the necessity of the preservation of those materials which are necessary both to the carrying on of the war and the health and existence of the people of the country, and the powers given to the President and to those whom he has chosen to carry out these objects are necessary and proper in time of war."

Court to Rule On Legality of Renegotiation

Chief Justice D. Lawrence Groner of United States Court of Appeals signed an order yesterday by which he will set up a three-judge statutory court to determine whether the Renegotiation Act is constitutional.

The order states, "I hereby designate D. Lawrence Groner, chief justice of the United States Court of Appeals, and Jennings Bailey, associate justice of the District Court, to participate with Edward C. Eicher, chief justice of the District Court . . . as a three-judge statutory court to hear and determine this matter."

The test arises out of a suit brought by the Lincoln Electric Co. of Cleveland resisting a demand by the Navy Department that it return $3,250,000 to the Government. This sum is said by the Navy to represent excess profits for 1942 determined by its price adjustment board.

Though the Lincoln Co. maintains it is making no excess profits, the Justice Department contends the company made profits in 1942 in excess of 19 per cent even after renegotiation, but before taxes were paid. The profits, say the Government, would be 23 per cent of the total net worth of the firm at the beginning of 1942.

Transit Union, Management Open Parley

Union leaders and officials of the A. B. & W. and Arnold-operated bus lines yesterday opened negotiations for agreements on the drivers' pay bonus question. The unions previously served a 30-day notice on the War Labor Board which would permit a strike vote in February if the question is not settled.

A. B. & W. officials and union representatives met with War Labor Board officers yesterday afternoon for interpretations of the WLB order suggesting bonus payments instead of wage increases for war-burden bus drivers in the metropolitan area. There were no comments from any of the parties concerned, A. B. & W. union and company men will meet again today and probably Monday on the bonus plan. William H. Jackson, president of the A. B. & W. local, made it plain that there was no friction between the union and the company on an hourly 5-cent wage increase which had been asked of, and denied by, the War Labor Board.

Bonus meetings between union men and Arnold officials will be held next week.

3 Southwest Schools to Be Replaced

A large, completely equipped structure will replace three outmoded Southwest schools when the needed materials are available in the postwar era, Superintendent of Schools Robert L. Haycock promised last night at a joint meeting of the Southwest Parent-Teacher Associations and Citizens Association.

Under the city-wide "replacement program" planned several years ago by the Board of Education and laid over until peacetime, Haycock pledged the Southwest area will share in the "extensive program of elementary school building." At least 34 small and outdated elementary schools will be replaced in all.

In the Southwest area, Haycock told parents a single modern building will be constructed in place of the Amidon School, erected in 1882; the Greenleaf School, erected in 1896, and the Fairbrother School, erected in 1911, none of which have auditoriums, gyms, libraries or cafeterias. The Negro schools in the area will also benefit by the replacement program, he said.

Father Held for Assault In Belt-Whipping of Boy, 8

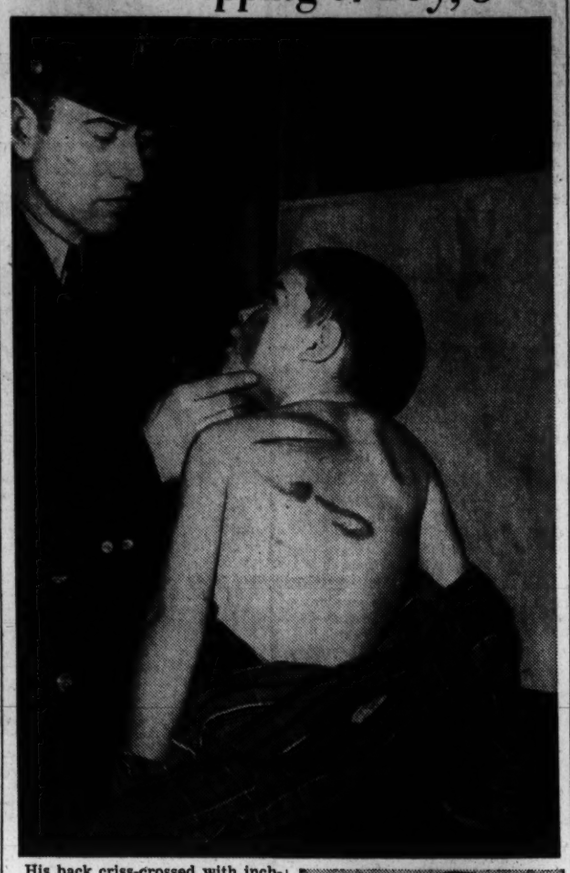

His back criss-crossed with inch-wide red welts, 8-year-old Joseph Edward Mercer, jr., told police yesterday his father had beaten him with the buckle end of a pants belt.

The father, a 32-year-old peddler, admitted he struck the boy "seven or eight times" because Joseph returned home at 10:30 p. m. Wednesday and "lied to me twice." Police charged him with assault.

Policeman Dewey Mayo discovered Joseph's plight after he went to the Mercer home, a single room above a garage in the rear of 630 S st. sw. Other neighborhood children had told Mayo the boy had been whipped.

Joseph's left cheek bore a red welt the width of the belt and his back and shoulders showed signs of a terrible beating.

Dressed only in a plaid flannel shirt, torn corduroy pants and shoes, with no underwear or stockings, Joseph said he had been at the Fourth Precinct Boys Club Wednesday night and got home a few minutes after 9.

His father took his (Joseph's) belt and beat him, the child said.

The family came here from Sandy Hook, Md., December 23, and the father has worked as a handy man for various concerns. He was arrested as an unlicensed vendor by two scout car patrolmen before the latter knew of the beating.

Mrs. Mercer died of pneumonia at Gallinger Hospital and was buried January 11.

Three other Mercer children, Elsie Mae, 6; Peggy, 4, and Samuel, 3, are being cared for by a grandmother, Mrs. Elsie Morman, at 487 E st. sw.

SCARRED—In the top picture Policeman Dewey H. Mayo examines bruises and welts on the face and back of Joe Mercer, jr. Joe's father, Joe Edward Mercer (below), is held by the police

Paper Pickup Today Factor In Scout Trip

D. C. Salvage Committee trucks will make the rounds of Washington today to pick up current contributions from Washington area scouts and cubs to the paper salvage drive as scouters prepare bundles of waste paper for the third official collection of the program.

Scout Executive Linn C. Drake pointed out that the pickups this weekend will play a large part in determining the five Scouts from this area eligible for a train trip to one of the largest paper mills in the East, with full expenses paid by The Washington Post.

The five troops or packs collecting the greatest amount of waste paper for collection within the five Saturdays of the month, according to official figures recorded by the D. C. Salvage Committee, will be selected January 31. The outstanding troops may, in turn, select a Scout to represent them on the inspection tour, scheduled for February 5.

Meanwhile, eight more troops have joined the drive.

Among the new enrollees are: Troop 29, Sergt. James McDaniel, leader, 2222 8 st. nw., Decatur 1011, extension 19; headquarters, St. Gabriel's Church, 26, Grant Circle. Troop 72, Daniel J. Nelson, leader, 635 G st. se., Trinidad 4365; headquarters, 717 I st. ne. Troop 231, H. J. Moore, leader, 17 Monroe st., Rockville, Md., Rockville 578; headquarters, rear of South Perry st., Rockville. Troop 19, Presidential Gardens, Alexandria, Va.; headquarters, 23d and South Grant sts., Arlington, Va.

Troop 232, Douglas B. Cornell, leader, 4408 Fairfield dr., Bethesda, Md., Oliver 1613; headquarters, Lynbrook School, East Bethesda. Pack 412, J. W. Loftis, leader, 832 Wayne st., Silver Spring, Md., Sligo 6454; headquarters, 832 Wayne st. Troop 55, W. T. Rainey, jr., leader, 133 Joliet st. nw.; headquarters, Southeastern Boys Club, 17th st. and Massachusetts ave. se. Troop 512, Elmer R. Tyler, leader, 1635 Rosedale st. ne., Lincoln 1505; headquarters, 324 Virginia ave. se.

Among the troops scheduled to make plans for participating in the campaign at their next scout meetings are Troop 207, under Edward Dunlap; Troop 210, under Gilbert Lent, jr.; Pack 211, under Willis C. Beasley, and Troop 255, under William G. Hills.

ABC Board Gets OPA Report on Kronheim Case

The District ABC Board yesterday received reports from the local Office of Price Administration on its case against Milton S. Kronheim, Inc., for which the firm paid $200,000 out of court for violating price ceilings. According to ABC Chairman Thomas E. Lodge, the reports were sent on request of the board but that body will not have time to examine them until the completion of year-end business in respect to issuing of licenses by February 1 and scheduled hearings.

Should the ABC Board decide to review the case, a citation would be issued directing Kronheim to appear before a hearing of the board and show cause why his license should not be revoked or suspended. The evidence of the report would be studied by the corporation counsel before any decision would be made by the ABC Board.

Funds to Aid Hospitals Approved

Maj. Gen. Philip B. Fleming, Federal Works administrator, yesterday approved a $244,700 allotment for construction of a nurses' home and training facilities at Providence Hospital and an allocation to Children's Hospital for erection of a new nurses' home and orthopedic department.

FWA will make a grant of $93,000 and a loan of $50,000 to cover the entire cost of the proposed project at Children's Hospital under the Lanham Act. Construction of the nurses' home and orthopedic department will release space to expand kitchen and dining room facilities to accommodate increased personnel and students. The new nurses' home will include 30 double rooms and 6 single ones with facilities for 90 nurses.

Two-Story Nurses' Home

The project at Providence Hospital provides for construction of a two-story and part basement nurses' home and training school to include a dining hall, kitchen, lecture room, dietetics laboratory, boiler and storage rooms, sleeping quarters for approximately 128 nurses, supervisors' and lounge rooms and fixed equipment.

In approving the Providence Hospital project, Maj. Gen. Fleming passed on a $191,465 increase from the original amount of the allotment, which rose from $53,235 to $244,700. The original project contemplated the leasing of two nearby apartment buildings to provide housing for the increased enrollment of nurses being trained under provisions of the Bolton Act and the construction of only a one-story and part basement dining hall and kitchen on Providence Hospital property.

Feasible Solution

Investigation showed, it was said, that construction of new quarters was the most feasible solution because nearby apartment buildings were occupied by warworkers. The new structure will be located on Government-owned land within a block and a half of the hospital.

Meanwhile, Folger Park facing Providence Hospital would be give without cost to the institution as a site for the proposed addition under provisions of a bill introduced yesterday by Representative D'Alesandro (Democrat) of Maryland. The park, which is owned by the Federal Government, covers an area of nearly 2 acres, according to Edward A. Dent, District tax assessor.

D'Alesandro said the dearth of hospital facilities in the District is so serious Congress should encourage private institutions by gifts of available land to plan extensions for the postwar period.

Favors Report's Approval

Chairman McCarran of the Senate District Committee said yesterday he believed that committee should approve recommendations in a report of the subcommittee which investigated Gallinger Hospital calling for removal of Commissioner Mason, Health Officer George C. Ruhland, and Drs. Joseph L. Gilbert and Charles P. Cake of the hospital medical staff.

The committee will meet in executive session Monday at 3:30 p. m. to consider the recommendations.

Blood Gifts Quadrupled Here in 1943

District donors contributed almost four times the amount of blood in 1943 than they did in 1942, according to the annual activities report of the District Chapter of the American Red Cross issued yesterday.

The report indicated that 1943 was a record-shattering one as far as wartime activities of the organization were concerned.

In the financial report, submitted by Frederick Siddons, treasurer, it was revealed that the chapter had spent a total of $753,711, tripling the amount spent during 1942. Of the total sum spent by the chapter, services to the armed forces accounted for $170,210 and the Blood Donor Center, $141,758.

The Blood Donor Center reported that residents of the Washington area had contributed 151,388 pints of blood compared to the 39,653 pints contributed during 1942.

In submitting the report, Mrs. George Angus Garrett, who succeeded Miss Mabel T. Boardman, as chairman of the Volunteer Special Services, stated that more than two million volunteer hours had been given to the Red Cross during the year.

"Figured at the rate of only 50 cents an hour, volunteer hours represent a financial assistance of $1,080,000," the report stated.

During the year more than four million dressings were completed and turned over to the Army and Navy, representing an increase of 100 per cent over 1942. In addition 570,000 surgical dressings were made for civilian relief, for seven local hospitals and for the Blood Donor Center, the report showed.

More than 26,500 knitted garments were completed as were 105,000 sewn garments and various miscellaneous items. Members of the Production Corps have completed 20,000 comfort and convalescent kits. The Survivor's Kit Depot at Dorchester House assembled and shipped more than 15,000 kits.

A total of 344,000 persons were served by the Canteen Corps. During the year 210 nurses were enrolled to serve the armed forces, and in order to relieve the acute shortage of professional medical personnel, the Nurse's Aide Corps stepped up its program to train nurse's aides and now have over 1100 members who donated 220,000 hours in 1943.

BARNABY **By Crockett Johnson**

I've assured all my colleagues at the Elves, Leprechauns, Gnomes, and Little Men's Chowder and Marching Society that there's no danger from that burst dam in the brook . . . As long as this freezing weather holds out . . .
I'll think of a solution to the problem before the spring thaw sets in . . . I'm responsible, in a way, for this mishap. It seems I antagonized the beavers. And they moved away, abandoning the maintenance of their dam.
Beavers?
CROCKETT JOHNSON
Yes . . . One day I happened to be mulling over the question of riparian rights, and I, er—
Pop wants Congress to build a BIG dam, Mr. O'Malley, and—
Congress! Why didn't I think of it, m'boy! . . . I'll have Congress approve a gigantic engineering project for that brook!
"THE O'MALLEY DAM"!

The Gentler Sex

By Malvina Lindsay

A Break for Babies

The three million and more babies expected in the United States in 1944 may have much for which to thank Mrs. Henrietta DeGoofey. The noted reformer is out to revolutionize the system of naming infants.

Mrs. DeGoofey

"At least 90 per cent of all people are dissatisfied with their names and I mean to do something about it!" Mrs. DeGoofey told her press conference yesterday. "Why should so many people go through life handicapped by names bestowed on them through some silly debt to ancestors or through their parents' fantastic whims? It is inconceivable that with all the other legislation out of Washington nothing should have been done to regulate the naming of babies, which are becoming our bumper crop."

Mrs. DeGoofey outlined a bill she said she would ask her old enemy Senator Tweet to sponsor. "His utterances," she explained, "indicate that his eyes are constantly on the voters, and, I know he will be glad to get in solid with the class of 1963. Here are the main provisions of my bill.

F.D.R. Jones

To Be Banned

"No infant shall be named for any public character. This will prevent women from being dated throughout their lives by their names. It will save them from having their ages—plus the usual number of years always added by computing friends—becoming public property, which would undoubtedly happen to anyone called—say Eleanor Roosevelt or Mayling Soong. It will also prevent such embarrassing situations as would occur when anyone named Franklin Delano Roosevelt Jones, on reaching manhood, achieved membership in a country club and wished to become a Republican.

"Any name that threatens to have a fashionable run shall be banned from use for at least five years. In that way we shall not have the confusion that results when a crop of Yvettes or Yvonnes comes along and every girl manages to twist her own cognomen into the craze of the moment.

"No parent will be permitted to inflict on a child a name that might be embarrassing later, as Venus or Salome, or Samson, Perceival or Napoleon. And no child shall be given two ultra fancy names, as Daphne Mignon or Mortimer Radcliffe.

Boys to Escape

Family Appendage

"No child shall be given two long-winded family names and called by both of them. This is to prevent boys' being persecuted by their playmates because their parents insist on addressing them as Arthur Arbuthnot or John Flitterwaite.

"Peculiar family or ancestral names shall be given only as second names so that they may be dropped later if they become embarrassing. Or I might add, if no financial benefit has resulted from the names.

"If initials are to be used, there should be at least three of them. Two initials make a name seem dull and ordinary. But three initials give an air of dash and success.

"Every girl should receive at least one name whose spelling can be changed to make her distinctive or fashionable. For instance, if a girl be named Alice, she has many chances to avoid mediocrity by becoming Alyce or Alys or Alisia and Alicia.

"No child shall be given a peculiar or odd sounding name. Humanity being what it is, the person with the odd name is always suspect—especially on school grounds.

"Finally, when the postwar world comes into being, a day shall be set aside for general name changing. On this day every citizen will be given opportunity to emulate the Hollywood set and take names that are agreeable and glamorous."

"What new name will you take?" Mrs. DeGoofey was asked.

"I haven't fully decided," was the reply. "I am fluctuating between Ivy Patricia and Daphne Divan. I am also considering Peggy Joyce, Nell Gwynne and Mati Harl."

Don't Be a Party-Killer

By Grace Martin
AP Feature Writer

How do you do in the matter of office parties—or parties held by any other group to which you belong?

Do you help plan the thing in the beginning or do you wait until

all the arrangements are made and then shoot them full of holes with your criticism?

Worse still, do you wait until "the day after" and then tell everybody "We should have gone to Joe Doakes' place, where we get more for our money"?

When noses are being counted in advance, do you say "yes" or "no" at once? Or do you dangle along till the last minute before you say what you'll do?

And how about the money you are to contribute? Are you on the dot with that, or does the "collector" have to approach you several times before he gets your 50 cents?

Finally, are you among those who hold post-mortems, discussing what some other person said and did or failed to say and do?

Ration Points

MEATS, FATS—canned milk, butter, margarine, lard, fats and oils, cheese and canned fish—Brown stamps R. S. T. and U valid through January 29.

PROCESSED FOODS — Canned and frozen vegetables, fruits, soups, juices, etc.—Green stamps G. H and J in book 4 valid through February 20.

GASOLINE—Coupons A-8 good for 3 gallons each, valid through February 8. Coupons 8-1 and C-1 good for 2 gallons each; B-2 and C-2 good for 5 gallons each. Expire according to date indicated in individual books.

TIRE INSPECTION — A book holders must have tires inspected every six months, deadline March 31. B cards, every four months, deadline, February 28. C cards, every three months. deadline February 28.

FUEL OIL—Period 2 coupons valid through February 7. Period 3 coupons valid through March 13.

SUGAR—Stamp 30 in Book 4 valid through March 31.

STOVES—All new domestic heating and cooking stoves designed to burn coal, wood or gas were rationed after August 23, 1943. Consumers will make applications to their local boards for stove-purchase certificates. No new rationed stoves may be transferred without the surrender of a stove certificate.

FAT SALVAGE—Every pound of waste kitchen fats is worth 2 brown points and 4 cents.

Your Baby And Mine

By Myrtle Meyer Eldred

The "no" period of childhood always strikes the mother unawares. Heretofore her baby has been sweet and submissive.

Then, overnight, so it would seem, he begins to stamp his feet or knock his head on the floor or merely stand and scream, "No, no, I won't," when she makes the most innocent suggestion.

This no-no period is not indicative of a child's future incorrigibility. It doesn't mean that unless the parent clamps down and becomes a stern disciplinarian the child will never be cooperative again.

Develops Own Likes

What it does mean is the child has ceased to be a mindless toy wound up and run by the parent. He is growing into a person who knows what he likes or dislikes, who knows when he wants to play, go to sleep, go to the toilet or how to act in other situations which are typical of a child's day.

This is a good time to take stock of one's method of approach. It's pretty certain that it doesn't work well to say, "Johnny, you've got to come in now. It's time for dinner." It may work very well to say, "Johnny, look in the window. Snooky knows it's dinner time, and he's waiting for you to come in."

Or, if there is no black cocker to look wistfully from the window, she may say, "It's train time and your little trains are waiting to be sent on their way. Mustn't miss train time."

By such methods one sets the child's interest ticking in a different direction instead of putting thumbs down on what he is doing and saying, in effect, "You can't do that any more. You've got to do what I say." That brings about a perfect fury of negativism and the parent is as often the loser as the child.

Ingenuity Pays Dividends

There are things which have to be done and if there are no roundabout ways to accomplish them without arousing opposition, then they have to be done. The real difficulty with that method is that eventually the mother persuades herself that everything she wants to do, or wants the child to do, belongs in that category.

To espouse such an idea, to perpetually run counter to the child's desires, just because of convenience or laziness or lack of ingenuity, is to make this purely temporary phase of negativism grow into a perfect giant of rebellion against all authority.

Our leaflet, "When the Child Says, 'No,'" may be had by mailing your request with a 3-cent stamped self-addressed envelope to Myrtle Meyer Eldred in care of The Washington Post.

Mary Haworth's Mail

appears every day except Saturday in the women's pages. Tomorrow, in Section IV, Miss Haworth publishes letters from readers, who defend love of horses and dogs, as among the most constructive interests a child could have.

Exclusively Ours . . .
Distinctively Yours!

Famous Name Suits

• Goodman & Suss
• Swansdown Fashions
• Jaunty Junior
• Printzess Fashions

GOODMAN & SUSS . . . makers of men's suits, tailors of Misses beautiful suits—see the new 1944 "softened' styles.
All wool basket-weave flannel, misses' sizes, 39.95

JAUNTY JUNIOR . . . advertised from coast to coast in famous style magazines, for all fashion-minded suitors who wear sizes 9 to 15.
Checked Companions for juniors.
Suit.....25.00
Coat.....25.00

SWANSDOWN FASHIONS . . . combination of quality fabrics and precise tailoring, nationally advertised in leading magazines.
100% wool twill suit in luscious colors. 39.95

PRINTZESS FASHION for Women . . . one of the oldest makers of women's suits, specializing in fabrics that wear, in fashions that last.
All wool detailed suit for shorter women, 39.95

An exclusive Washington collection of suit stars . . . names which you have known through the years . . . names which bear the full meaning of quality in fabrics, in fashion, in superlative tailoring!

A gallery of suits keynoted with individuality . . . originality . . . femininity . . . color drama . . . designed to fit "like a glove" your own personal taste in suits!

These are the labels which mark your suit with the utmost distinction . . . these are suits which you'll put on—and love wearing!

DAYLIGHT SUIT SALON—Second Floor.

QUALITY SINCE 1860
Lansburgh's
94TH YEAR
7th, 8th and E Sts. NAtional 9800

Harris & Ewing

Mrs. Lewis W. Whaley, wife of Colonel Whaley; Mrs. Irving J. Phillipson, wife of Major General Phillipson, and Mrs. Charles W. Kutz, wife of Colonel Kutz, who are members of the reception committee that will receive Mrs. Roosevelt the night of the President's Birthday Ball

Traveling Lieutenant Calls Nazi Motive Hate

By Jean Craighead

"A war must be fought with hate," declared a world-trotting lieutenant in the Netherlands army. Presently stationed in Washington, the stalwart lieutenant has been traveling the globe since childhood and has seen this second world war brew and explode.

"The Allies must learn to hate the Germans as deeply as they hate us. And make no mistake, they hate us with a vengeance.

"I can no longer say anything good about the Germans," he stated with tight jaw. He could not comment on their contributions in music and science. Everything is black or white. There is no fringe, no exception.

Born on a sugar plantation in Java, the lieutenant, whose name must be withheld in the interest of his relatives and countrymen in Holland, has seen much to make him retrospective since his early days of throughbred horses, and carefree life on the exotic Java plantation.

He has seen France, suffering from the ravages of the last war, led astray by politics at a vulnerable time. He has seen the German military class twist the national inferiority complex, created after the 1918 defeat, into blind, devastating self-love.

Saw Nation Overrun

He has seen his own nation overrun by the enemy and seized, and his people continuing undaunted their battle for freedom on the high seas and in the air.

"The Dutch Legion, the Netherlands Merchant Marine and the Netherlands Navy," he declared, are striking at the enemy with persistence and hate from many air and sea ports. Our navy, small but efficient, is working with the British and the United States in every fighting area of the globe. In Africa, in Sicily and up and down the Atlantic and Pacific."

The needling effect of these skilled seamen, is contributing much to the Allied cause, according to British reports and the Allied Shipping Board.

The lieutenant's European travels with a Dutch oil company were terminated a short time before the war, and, after having lived in the U. S. A. For a while he joined the Netherlands army in Canada. With the army he was sent to England, to South America and back to the United States.

From these vantage points he has watched the political, ideological, and economic war spread around the globe like a plague. When Great Britain and the United States took up arms, he declared the war became one for ideals, and economics were secondary.

Each Has Stood Test

"The oppressed peoples of Europe look to the United States with great trust," the lieutenant said," because of the people that make your nation, and the ideals that it was founded on. Some say this war is intrenched in economy and politics. But when nations cry out that Germany, Japan and Italy are wrong and will not be tolerated—then, it is more than that—it is human indignation crying for what is right."

The lieutenant, formerly a student of political science, looks upon the Hot Springs and Atlantic City conferences with great satisfaction. He said that the results proved that nations can get together and hash out problems in the interest of humanity. Each has stood the test of subordination for the survival and common interest of all people all over the world.

"At this moment," he continued, "there are cases where Dutch youth are paying their own way to come from South America, and North and South Africa to Canada and England to bring all that they are able to the Allies."

Again he mentioned Germany, and the long bitter fight ahead. If we cannot parallel their hate for us, through the ordinary channels of war, he said, then we must bring all the forces of propaganda upon the Allies 100 per cent. The Axis has not spared it—we must not.

However, he added, perhaps the invasion will be enough—more than enough.

Swift--Park Rites Take Place Here

On their way to California, Mr. and Mrs. Basil Swift, who were married here recently, will stop in Ashland, Ohio, to attend the Korean Recognition Conference.

Mrs. Swift is the former Anne Park, of Honolulu and Washington, and is of Korean descent. Mr. Swift, who is the son of a retired English manufacturer, came to the United States in 1938 and has resided in Los Angeles most of the time since then.

The marriage, which culminated a romance of wide interest, took place here last Saturday at the Foundry Methodist Church. The Rev. Dr. Frederick Brown Harris officiated.

Roberts—Johnson

At another important ceremony the past week, Miss Meryle Johnson, daughter of Mrs. Mildred Hughes Johnson, became the bride of James O'Connor Roberts, jr., son of Mr. and Mrs. Roberts of Washington. Walter Reed Memorial Chapel was the scene of the rites on January 19, with Chaplain George L. Cutton officiating.

Given in marriage by Oswin C. Rowbotham, the bride was gowned in white lace, styled with a train over heavy white satin. Her fingertip veil fell from a Juliet cap and she carried a satin-covered Bible with white roses. Mrs. Robert L. Stubbs, her matron of honor, wore pale green net over brocade taffeta and carried an arm bouquet of talisman roses with gold-bronze ribbon.

Richards L. Roberts, brother of the bridegroom, was best man, and ushers were Capt. Richard Tracy and Warrant Officer Robert L. Stubbs. Following the wedding there was a reception at the Johnson home on Sixteenth st., and later the couple left on their wedding trip.

Collins—Cleland

Pvt. and Mrs. Martin William Collins, jr., are now making their home at Fort Belvoir, Va., following their recent marriage here. The bride is the former Miss Jane Irwin Cleland, and she is the daughter of Mrs. J. B. Cleland, of Jacksonville, Fla. Private Collins is the son of Mr. and Mrs. Martin William Collins, of Scranton, Pa.

The Rev. Father John H. Zerhusen officiated at the single-ring ceremony on January 14 in St. Mary's rectory. Miss Bernice M. Richardson was the bride's only attendant, and Joseph J. Malinowsky was best man. The bride wore a frock of pastel aqua with lilac accessories, and carried an orchid corsage. Following the wedding there was a luncheon and the couple left later for a brief honeymoon trip to New York.

Geneva Law Followed By Nazis In Camps

By Genevieve Reynolds

What is life in a European internment camp? To find the answer to that question I sought out tall, slim, handsome Mrs. Hugo Cedegren of Stockholm, Sweden, who has the unique oppportunity of ministering to the women in various internment camps.

"Usually, the camps are located on healthy sites, often surrounded by beautiful scenery," she explained. "Women and children may work if they choose. Naturally, they must do their own laundering. Regulation uniforms are not required. Each person wears her own clothes.

"Physically, the women and children fare all right," she continued. "The Nazis comply with the Geneva international law. But it is the mental strain of being imprisoned that must be combated and the personal needs looked after."

Works With Husband

That's where Mrs. Cedegren, born the Countess Elsa Bernadotte, a niece of the King of Sweden, does her bit for the war and humanity. As a neutral and a representative of the World YWCA, she is permitted to visit women and children in the German internment camps and those of several other nationalities. She has talked with German as well as British and American internees. Her husband, who is now in New York City, does similar work for the YMCA.

Their respective tasks are to help the prisoners to occupy themselves with some sort of work or study; to give them spiritual guidance through the difficult internment period. The Red Cross cares for the physical needs.

In Sweden the YWCA collected money and sent kindergarten materials to one internment camp for the children there. Also, the association collected and sent books to many. One of the self-appointed tasks of the World YWCA is to provide reading material for prison internees in all parts of the world. It's a reciprocal service.

Many Teachers Interned

"Since many teachers have been interned, the children and women get a lucky break," she said. "They teach the internees. Languages are the most popular subjects."

All reading matter is censored. The prisoners aren't allowed any newspapers or news of the outside world. It's a monotonous, nerve-wracking, but not uncomfortable, existence in internment camps is the way Mrs. Cedegren sees it.

MRS. HUGO CEDEGREN

President of the Swedish YWCA from 1921 to 1942, the clear blue-eyed, white-haired woman came to Washington to attend an executive committee meeting of the World's YWCA, which got under way yesterday. She still is one of the vice presidents of the organization in her country. Her husband is general secretary of the YMCA in Sweden.

When will the war end? How weak is Germany? What was the amount of damage done in Germany by the RAF and U. S. Air Forces? None of these questions would or could she answer. "There's still work to be done," she explained. As a neutral who can and wants to do it, she gave forth no information . . . certainly not the kind we all eagerly wanted to know.

Busy Worker Always Has Time for "One More Job"

The recent announcement by the Executive Committee of the American Theater Wing's Stage Door Canteen that Mrs. A. F. Eberly, jr., (known for years by her pen-name Lucie Eberly) is now Canteen Editor, gives emphasis again to that old adage that busy people always find time "to do just one more thing."

Mrs. Eberly, former feature writer for local newspapers and associate editor of a current events magazine, has been "hiding her light" to a great degree lately but has been nevertheless quietly active in a number of church and wartime activities.

Emerging recently as chairman of publicity of the American Newspaper Women's Club, and now as Canteen Editor, Lucie Eberly is again true to her first love, newspaper work.

Daughter of Charles Thomas, Western newspaper editor and publisher, printers ink literally runs in her veins; and, according to rumor, she has been working for some time recently on a treatise covering her experiences and observations made while traveling in Europe in 1929.

Studied Political Science

In this work she will elaborate on a period spent at the University of Berlin pursuing a course in political science. Commenting on her project, Mrs. Eberly added, "The evolution of the Nazi Party had an alarming influence in the educational program at that time—the world, closing its eyes to the evil fruitage inevitably reaped the heartbreaking harvest it does not wish to claim. Seasons, eras of civilization, come and go—each leaving an indelible imprint, and demandingly point to higher resolves, intents and purpose. The seed sown in the next decade, we all know, will determine whether civilization, as we wish to know it, can survive."

Mrs. Eberly also worked as executive secretary to the late Rear Admiral Mark Lambert Bristol during his successful campaign of raising $250,000 for the American Hospital of Istanbul, in which cause he became interested while High Commissioner to Turkey. She continued as confidential secretary when Admiral Bristol was head of the committee for the management of the estate of the late Edward Beale McLean.

Worked With Admiral Bristol

Working closely with Admiral Bristol for almost three years was, according to Mrs. Eberly, equal to one of the most comprehensive courses ever taken at college. He was never ill-humored, always encouraging and had a sea-dog brand of determination which was almost unconsciously absorbed by those associated with him.

Ladies of G. A. R. Convention Opens

The eleventh annual convention of the Department of the Potomac, Ladies of the Grand Army of the Republic, will convene at 2 o'clock today at the Washington Hotel. Election of officers for the ensuing year will begin at 8 p. m.

A reception and tea followed by special memorial services for deceased department members will be held tomorrow 6:30 p. m. Mrs Susanne V. Meyers, department chaplain, will conduct special memorial services for William F. Dorsey of the G. A. R. The Marine Band will furnish music for the reception.

Mrs. Theo C. Redfern of Providence, R. I., will install the newly elected officers.

Farewell Parties On Calendar for Peruvian Attache

The retiring Naval Attache of the Peruvian Embassy, Rear Admiral Enrique Labarthe, and Senora de Labarthe, who will leave early in February for Peru, are being entertained at a round of farewell fetes.

On February 1 the Air Attache of the Peruvian Embassy and Senora de Revoredo will be hosts at dinner in their honor and on February 5 Juan Chavez, Minister-Counselor of the Peruvian Embassy, and Senora de Chavez will entertain at dinner as a farewell party. Mrs. Randolph H. Minor will also give them a farewell dinner.

Admiral and Senora de Labarthe entertained a group of their friends at a cocktail party yesterday afternoon, having among their guests the Chilean Ambassador and Senora de Michels, the Spanish Ambassador and Senora de Cardenas, the Guatemalan Ambassador and Senora de Recinos, Admiral and Mrs. F. J. Horne, Vice Admiral and Mrs. Alfred W. Johnson, Rear Admiral and Mrs. E. L. Cochrane, Admiral and Mrs. R. E. Schuirmann, Admiral and Mrs. Randall Jacobs, Rear Admiral and Mrs. Benjamin Dorsey.

Mr., Mrs. Holdrege Are Visited by Daughter From Ga.

Mr. and Mrs. Carlton Holdrege have with them for a visit their daughter, Mrs. Alexander Robert Lawton, 3d, and her two small children, Alexander and Bernadine, whose home is in Savannah, Ga.

Mrs. Lawton and her children left yesterday to spend the weekend with Mrs. Gari Melcher, widow of the noted artist, at her home near Fredericksburg, Va., Mr. Lawton, who is at Fort Eustis, expects to join her there.

Writers League Awards Prizes

At a meeting of the Writers League of Washington held last night in Mount Pleasant Library Henry C. Waterman announced the winners in the recent short story contest conducted by the league. Mrs. E. W. Murphy won first prize for her story, "Forever March"; Mrs. Agnes D. Wright, second, for "Something From Australia"; Mrs. Florence Jannsen, third, for "Strategy on the Home Front". Honorable mention, Miss Margaret Jean Bailey. Mr. Waterman, author and writer, judged the stories.

Makes Convention Plans

Jose Ramon Cuervo, president of the Rotary Club of Havana, Cuba, is in the United States, where he came to assist in the organization of the International Convention of Rotary Clubs to meet in Chicago, Ill. in June.

THE NEWER
Jelleff's
1214-20 F Street

Elizabeth Arden
Twin Face Powders

Cameo and **Illusion** Powder used together double the life of your make-up, dramatize your complexion. They give the skin a velvety, translucent look. Twin Powders in one box, **$1.50.** *Plus 10% Tax*

Consult our Arden salespeople about "Color Harmony" Make-Up.

Jelleff's—Exclusive Arden Section, Street Floor

Engagements of Interest Made Known

Mr. and Mrs. Edward J. Waring of Plainfield, N. J., and Edgartown, Mass., announce the engagement of their daughter, Carolyn R. Waring, to Capt. Robert F. MacLeod, USMCR, son of Mrs. Ernest F. MacLeod and the late Mr. MacLeod of Glen Ellyn, Ill.

Miss Waring attended Miss Porter's School, Farmington, Conn., and is now working for American Airlines in Washington. Captain MacLeod graduated from Dartmouth College in 1939. Having served in the southwest Pacific for several months, he is now stationed at the United States Marine Air Station in Quantico, Va. The wedding will take place shortly.

Van Vechten—Myers

Mrs. Frederick Rust Van Vechten of Rye, N. Y., announces the engagement of her daughter, Miss Katharine Van Vechten, and Warren Powers Laird Myers, USNR, son of Mr. and Mrs. John Dashiell Myers of Merion, Pa.

Miss Van Vechten is the daughter of the late Frederick Rust Van Vechten and granddaughter of Mrs. Frank Linsly Ives and the late Dr. Ives of New York. She attended Miss Porter's School, Farmington, Conn., and the Traphagen School of Design.

Mr. Myers is the grandson of Mrs. George M. Myers and the late Mr. Myers of Washington. He is a graduate of Episcopal Academy and of Yale University, class of '43, and is a member of the Fence Club and Book and Snake. He is now attending the College of Physicians and Surgeons, Columbia University.

Clarke—Winders

Mr. and Mrs. Eric Thacher Clarke of New York have announced the engagement of their daughter, Josephine, to Staff Sergt. John Joseph Winders 3d, AAF, son of Mrs. Frank Hathaway of Toledo, Ohio, and of Henry Ralph Winders of Findlay, Ohio. No date has been set for the wedding.

The bride-elect is living in Washington, where she is employed as a drafting officer in the State Department. She attended St. Agatha School in New York and was graduated from Swarthmore College in 1941. She received her M. A. degree at the Fletcher School of Law and Diplomacy in 1942. Miss Clarke is a granddaughter of the late William Pember Reeves, former High Commissioner for New Zealand in London. Her father is administrative secretary of the Metropolitan Opera Association.

Staff Sergeant Winders is attached to the Technical Training Command of the Air Force. He was graduated from Findlay College in 1938 and received his M. A. degree in 1939 from the Fletcher School of Law and Diplomacy. Before entering the Army he was a member of the editorial staff of the New Bedford Standard-Times.

Randall-Pease

Mr. and Mrs. Charles M. Randall of Lansdowne, Pa., formerly of Silver Spring, Md., announce the engagement of their daughter, Barbara, to Sergt. Stephen W. Pease, son of Mr. and Mrs. Harry W. Pease of Lansdowne.

Miss Randall is now a sophomore at Western Maryland College. Her fiance attended Pennsylvania State College before entering the armed forces.

MISS CAROLYN WARING

Bal Photo

Make It Do

Service Wife Outfits Real Home at Low Cost

By Elizabeth MacRae Boykin

Mrs. K. G. and her soldier husband are stationed for the duration (they think) in a port city on the East Coast across the continent from their home State. But they want even this wartime home to be friendly and comfortable, and here are some of the ways they've achieved that without spending money on expensive furniture that will be difficult to ship when peace comes.

Their furnished apartment has only skeleten furnishings. For the bedroom, a bed, a chest of drawers, chair, drab rug, worse curtains. The living room boasts a homely sofa, an old square oak dining table, a small desk, ditto rug and curtains.

Here's what they've done. For the bedroom, Mrs. G. has made flowered cretonne curtains, bedspread and slip cover. Then she bought a pair of wall-papered closet chests of drawers which she uses now for bedside tables. The "furnished" lamps don't look so bad with the cretonne shades she's made for them.

With Green Accents

The old rug fades into the background, unable to compete with the cheery cretonne.

In the living room, she's made curtains, slip covers and lamp shades out of the same flowered cretonne.

The repetition of this design contributes unity to the small apartment.

While the dining table between meals gets a green felt cover which picks up the green leaves in the cretonne, it makes a practical work top and brightens its corner.

For end tables, she's had simple wall bracket shelves built and painted green. She's slip-covered her trunk in green felt for a coffee table, binding and lacing the corners together in tailored finish. Extra sofa cushions are green, too.

On the wall she's put maps and photographs of friends. "After all, that's what we're most interested in these days," she explains. Altogether the effect is livable and bright—yet there's nothing that can't be packed to ship easily when time comes to shove on.

The cretonne slip covers, curtains and spread can, Mrs. G. figures, be made over or used again as is, for they're sunfast and washable and of stout weave and a lastingly nice design.

Fill-in Dishes

The wall-papered chests will be fine to pack things in when she moves and to use in closets later.

For dishes she's using the furnished stuff, plus some fill-ins from the 10-cent store, so she won't have breakables to pack. But she's buying nice silver and linen to supplement her wedding presents, for these too are easy to pack.

Just another example of cheerful acceptance of the inevitable inconveniences of living in these days! We'd like to add Mrs. G. to our own honor roll of those who believe that while the men are fighting for a better world, the women had better keep the home fires burning extra bright.

Venezuelan President Is Honor Guest

The President of Venezuela, Gen. Isaias Medina, was the guest in whose honor Adolph A. Berle, Assistant Secretary of State, and Mrs. Berle were hosts at dinner last evening. Yesterday President Medina was entertained at luncheon by the Ambassador of Venezuela, Dr. Diogenes Escalante and Senora de Escalante at the embassy; and today the distinguished visitor will be honor guest at a luncheon to be given by Edward Stettinius, Undersecretary of State, who will entertain at the Carlton Hotel.

Vice President and Mrs. Henry Wallace and the Venezuelan Ambassador and Senora de Escalante were among the guests of Mr. and Mrs. Berle.

Invited to meet the Chief Executive of the South American Republic at the luncheon at the embassy were members of the embassy staff and their wives, and Frank P. Corrigan, United States Ambassador to Venezuela.

Club Calendar

Hadassah—Zionist discussion. Thomas Circle Club, 8:30 p. m.

National Genealogical Society—Meeting; speaker, Dr. Vern T. Chatelain, former assistant superintendent of the Minnesota Historical Society, Mount Pleasant Branch Library.

Colonial Dames of the XVII Century, Colonel Branthwayte Chapter—Meeting, speaker, Miss Earlene White, postmistress of the U. S. Senate, Confederate Memorial Hall, 2:30 p. m.

Missouri Society—Reception, Shoreham Hotel, 9:30 p. m.

Mississippi State Society—Party, Shoreham Hotel, 9 p. m.

DROOP'S
1300 G St. N.W.
Agents for Steinway Pianos • Hammond Organs • Magnavox Radio-Phonographs
• Victor Records • Sheet Music
• Musical Instruments

THE NEWER
Jelleff's
1214-20 F Street

Buy that extra War Bond today!

The Soft Suit . . .

• **with ruffles** of sheer white linen, cascading down the fitted, rhinestone-buttoned jacket of a
• **smokey grey** suit dress (50% wool, 50% rayon), soft as muted haze of early Spring! Misses sizes.
$39.75

• **with pique** collar, soft, very feminine . . . its frilly loveliness accenting the straight slimness of a
• **soft wool** suit in black, navy, brown or blue, contrasted with white. Misses' sizes.
$49.75

Misses' Dress Salon, Second Floor

Capital Lags Behind Area In Sales Gain

By S. Oliver Goodman

Washington department store sales in the week ended January 15 showed a 1 per cent gain over the same week last year, the Federal Reserve Bank of Richmond reported yesterday. In the same time store sales in the entire Fifth Reserve District were 7 per cent heavier than last year.

For the four weeks ended January 15 local sales were 8 per cent better than in the corresponding 1943 period while the region showed an 11 per cent increase.

Dun & Bradstreet, Inc., in its weekly retail survey reported that milder weather intended to limit the usual seasonal clearance sales 'with little response accorded the few January clearance sales which were held.'

'Low inventories, the business research firm added, held down sales of house furnishings.

Business Briefs Of D. C. Interest

Becker's Adopts Pension Plan

William A. Turke, president of Becker's on F st., yesterday announced the adoption of an employes' retirement plan which provides for retirement income at age of 65. Life insurance coverage is provided concurrently for the beneficiaries of all eligible employes. The entire cost is borne by the company, according to Mr. Tuerke.

The plan was developed and installed by N. L. Simmons in association with L. Loehl O'Brien of the Washington agency of the Massachusetts Mutual Life Insurance Co.

Local Trade Groups Elect

The various trade groups of the Merchants and Manufacturers Association held their annual meetings this week for the election of officers.

Kent D. Boucher of the United Clay Products Co. was elected chairman of the air conditioning division of the association. Albert Beitzell of the Combustioneer Corp. was named secretary; P. F. Erisman of Washington Refrigeration Co. was elected treasurer.

The ice cream manufacturers division of the association elected M. K. Heartfield of Melvern Dairies, chairman; the public utilities division elected as its chairman William B. Bennett of the Capital Transit Co.; and the coal division elected as its chairman A. P. Brown of the Rinaldi Coal Co.

Dr. O'Leary to Speak

Dr. Paul O'Leary, managing director of the Research Institute of America, will speak on "Postwar Economics" at the monthly meeting of the District of Columbia Control of the Controllers Institute of America, to be held Tuesday evening in the Carlton Hotel.

Treasury Refunding

The Treasury announced yesterday it would offer 13-month 0.9 per cent Treasury notes Monday in exchange on a par-for-par basis for $2,211,000,000 in maturing one-year ⅞ per cent certificates of indebtedness. Books for the refunding operation will be open three days.

The Department also said it would pay off in cash 114 million dollars of five-year 1⅜ per cent Housing Authority notes at maturity, February 1, same date the certificates mature.

Local Produce

Eggs and Live Poultry

(Prices paid net f. o. b. Washington.)

EGGS—Market steady. Prices paid for Federal-State grade eggs received from grading stations (January 21): Whites—U. S. Grade A, large, 42@43, average 42½; U. S. Grade A, medium, 34; U. S. Grade B, large, 37. Browns—U. S. Grade A, large, 42@44, average 43; U. S. Grade A, medium, 33@35, average 34; U. S. Grade B, large, 36@37, average 36; mixed colors, U. S. Grade C, 32. Current receipts—Nearby ungraded eggs—Whites and mixed colors, 36@37. Receipts, Government graded eggs, 326 cases.

LIVE POULTRY—Market firm. Receipts liberal. Prices paid net f. o. b. Washington (permitted transportation charges included according to mileage). Broilers and fryers, 28½@30; fowl, 26½@28; roosters, 18@20.

Fruits and Vegetables

Sales on Wholesale Market in Less Than Carlot Quantities.)

CABBAGE—Market steady. 50-lb. sacks: Florida, domestic round type, 2.00@2.25; South Carolina, domestic round type, 2.00@2.15; New York, Danish type, 2.00@2.25; Florida, bushel baskets, packed locally, 1.75@1.85.

LETTUCE—Market steady. Arizona and California, Los Angeles crates, Iceberg type, 5-dozen, 5.25@5.30; fair condition, 5.00.

POTATOES—Market steady. 100-lb. sacks: Maine, Katahdins, U. S. No. 1, size A, 2-inch minimum, 5.30; fair condition, 3.25; 50-lb. sacks, Katahdins, U. S. No. 1, 1.70@1.75; 100-lb. sacks, U. S. No. 1: Pennsylvania, Cobblers, 3.35; Idaho, Russet Burbanks, 3.75@4.25; Florida, Bliss Triumphs, U. S. No. 1, 100-lb. sacks, 3.50; 50-lb. sacks, 2.75@2.85.

SWEET POTATOES—Market steady. Bushel baskets, U. S. No. 1: North Carolina, Puerto Ricans, 3.75@4.00; Nancy Halls, 3.50@3.75; Tennessee, hampers, Goldens, 3.50.

TOMATOES—Market steady. Florida, lug boxes, ripes and turning, wrapped, 6x6, fair quality, 5.00; repacked 10-lb cartons, 2.00@2.25; poorer, 75@1.25; lugs, 5.00@5.50; poorer, lower.

APPLES—Market steady. Supplies moderate. Maryland, Pennsylvania, Virginia and West Virginia, bushel baskets, U. S. No. 1, 2¼ and 2 inches, McIntosh and Jonathans, 3.65@3.75; Grimes, 3.50@3.75; Staymans, Yorks and Black Twigs, 3.75@3.94; Ben Davis, 3.25@3.50; Delicious, 3.78@3.94; Golden Delicious, 3.50@3.75; 2-inch minimum, all varieties, 2.50@3.00.

GRAPEFRUIT—As to size: Florida, combination grade, wire-bound boxes, Duncans, 2.75@3.00; Foster Pinks, 3.00@3.50; standard boxes, Duncans, 3.00@3.50; Foster Pinks, 3.00@3.50; Texas, Foster Pinks, wire-bound boxes, 36s-70s, 4.00@4.25; standard boxes, Foster Pinks and Pink Seedless, 80s-96s, 3.00@3.50.

ORANGES—Florida, combination grade as to size, Pineapples, wire-bound boxes, color added and natural color, 2.50@3.25; Arizona, standard boxes, navels, 158s and larger, 5.00; 176s-200s, 4.50; 220s, 4.00; California, standard boxes, navels, 126s, 5.00; 150-176s, 4.50; 200s-288s, 3.00.

SINCE 1925
PURCHASING
Second TRUST NOTES
Secured on improved property in D. C., nearby Maryland and Virginia.
SECURITY FINANCE CORPORATION
1511 K St. N.W. Dist. 8672

New York Stock Market Quotations

By the Associated Press

Total stock sales yesterday, 813,780 shares; previous day, 730,440 shares; week ago, 934,920 shares; year ago, 883,410 shares; two years ago, 431,250 shares; January 1 to date, 12,942,610 shares; year ago, 12,010,962 shares; two years ago, 10,065,640 shares.

Dow-Jones Stocks

New York, Jan. 21.

	Open	High	Low	Close	Net ch.
30 Ind.	138.69	138.32	137.69	138.07	—0.09
20 RR	36.16	36.61	36.07	36.51	+0.48
15 Util.	22.21	22.38	22.14	22.35	+0.08
65 Stks.	48.46	48.70	48.33	48.61	+0.15

Transactions in stocks used in averages today: Industrials, 40,000; rails, 113,690; utilities, 74,000; 5 stocks, 227,690.

Stock	Sales Add 00	High	Low	Close	Net Ch'ge
Acme Steel	1	53	53	53	—2
Adams Express	14	10⅞	10¾	10¾	—⅛
Air Reduction	10	41⅛	40½	40½	—⅜
Alaska Juneau	13	6½	6⅜	6⅜	
Alleghany Corp.	7	2½	2⅜	2⅜	—⅛
Alleg pf xw	8	25⅝	24¾	25⅝	+¼
Alleg pf $30 ww	36	25⅝	25	25½	+¾
Alleg pr pf	2	39¾	39⅝	39¾	+¼
Alleg Lud Stl	1	26½	26½	26½	+¼
Allen Industries	1	10¼	10¼	10¼	
Al Ch & Dye	1	147½	147½	147½	—½
Allied Mills	6	30¾	30½	30½	—⅛
Allied Strs	6	15	14⅝	14⅝	—⅜
Allied St pf	1	96½	96½	96½	
Allis-Ch Mfg	5	38¾	38½	38⅝	+⅛
Alpha P Cem	2	19⅛	19⅛	19⅛	—½
Amal Leather	31	2⅝	2⅜	2½	
Amal Leath pf	1	33	33	33	+1¾
Amerada Pet	1	85⅞	85⅞	85⅞	+1
Am Ag Ch Del	3	31¼	31	31	
Am Bank Note	28	18⅛	17¾	18	+½
Am Bosch	20	14⅜	13¾	14	+⅜
Am Brake Shoe	4	37⅞	37½	37⅞	+⅜
Am Cable & Ra	186	10	9½	10	+⅜
Am Can	4	85¾	85¾	85¾	+¼
Am Car & Fdy	2	35½	35½	35½	+¼
Am C & F pf	1	72¾	72¾	72¾	+¼
Am Ch & Cable	3	23½	23¼	23½	—⅛
Am Colortype	2	12¼	12	12¼	+¼
Am Crystal Sug	1	15⅛	15⅛	15⅛	+¼
Am Distill	20	108¼	105	105	—1½
Am Distill stpd	1	50½	50½	50½	
Am European	1	9¼	9¼	9¼	+1¼
Am & For Pow	7	5	5	5	+¼
A & F P $6 pf	4	60½	60	60	—1
A & F P $7 pf	15	69⅛	68¾	69⅛	—⅞
A & F P 2 pf	22	16⅞	16¼	16¼	—⅜
Am-Hawaii SS	2	36	36	36	
Am Hide & Le	110	4½	4⅛	4⅜	+⅛
Am Hi & L pf	2	43	42¼	43	+1
Am Home Prod	1	67	67	67	—¼
Am Ice	5	4½	4½	4½	+¼
Am International	1	7⅞	7⅞	7⅞	
Am Locomotive	10	15⅞	15⅝	15¾	+⅛
Am Locomot pf	2	83⅝	83¼	83⅝	+¼
Am M & Fdy	6	14⅝	14⅝	14⅝	+⅜
Am M & Met	1	9⅝	9⅝	9⅝	+⅛
Am Metal	1	23	23	23	
Am Pwr & Lt	6	2½	2½	2½	
Am P&L $6 pf	7	46¾	46	46¾	+⅝
Am P&L $5 pf	5	41¾	41¼	41¼	—⅛
Am Rad&S S	22	9⅝	9⅜	9⅜	—⅛
Am Roll Mill	8	13⅜	13⅛	13⅜	+⅛
Am Seating	1	14⅜	14⅜	14⅜	—⅛
Am Sm & R	8	37½	37¼	37½	+¼
Am Stl Fdrs	13	26¼	25¾	26	
Am Stove	3	18¾	18½	18½	+¼
Am Sug Ref	4	30⅛	30	30⅛	+¼
Am Sumat Tob	5	30	29½	30	+½
Am Tel & Tel	28	156¾	156⅜	156¾	+¼
Am Tobacco	3	62	61½	61½	—½
Am Tob B	1	62⅝	62⅝	62⅝	—¼
Am Type Fdrs	29	11	10⅞	11	+⅛
Am Viscose	22	46¼	44¼	46¼	+2¼
Am Viscose pf	1	118	118	118	+1½
Am Wat Wks	75	7¼	6⅞	7¼	+⅛
Am W W 1 pf	2	87½	87½	87½	+1
Am Woolen	4	7⅛	7	7⅛	+⅛
Am Wool pf	5	73¼	72½	72¾	—½
Am Zinc L&S	5	4½	4½	4½	
Anaconda Cop	15	25⅜	25	25⅜	+⅛
Anchor Hock Gl	1	20½	20½	20½	
Andes Cop	1	10	10	10	
Armour & Co	46	5¾	5½	5¾	+⅛
Armour pr pf	4	83	82¾	83	+⅛
Armstrong Crk	1	39⅛	39⅛	39⅛	+½
Artloom Corp	1	9⅛	9⅛	9⅛	
Assd Dry Gds	3	12½	12½	12½	+¼
Atch T&SF	67	60¼	58⅞	60⅛	+1⅛
Atl Coast Line	95	30	28½	30	+1½
Atl Refining	2	25¾	25½	25¾	+⅜
Atlas Corp	22	12¼	12⅛	12⅛	+¼
Atlas Tack	1	15¾	15¾	15¾	
Aust Nichols	3	7½	7½	7½	—⅜
Aviation Corp	71	4	3⅞	4	+⅛
Bald Loco ct	21	20⅛	19⅝	20	+¼
Balt & Ohio	38	7⅛	7	7	+⅛
Balt & Ohio pf	23	12⅛	11¾	11¾	+¼
Bangor & Ar	1	10	10	10	
Barber Asph	4	25⅝	25½	25⅝	+⅜
Barnsdall Oil	8	16⅞	16½	16⅞	+¼
Bath Ir Wks	6	15¾	15⅝	15¾	
Beech-Nut Pack	1	114⅝	114⅝	114⅝	—⅜
Bell Airc	4	13¼	13	13	—¼
Bendix Aviat	5	34⅞	34⅝	34⅞	+¼
Benef Ind Ln	1	18	18	18	
Best Foods	46	16⅝	16	16⅜	+⅝
Beth Steel	7	59	58⅞	59	+⅛
Beth Steel pf	2	117	116⅞	117	
Bigelow-Sanf	3	39	38⅝	38⅝	—¾
Black & Deck	2	18	18	18	—¼
Blaw-Knox	3	8½	8⅜	8½	
Boeing Airplane	2	14¼	14⅛	14⅛	
Bohn Al & Br	2	46	45⅞	46	+⅛
Borden Co	9	29¾	29⅛	29⅜	
Borg-Warner	7	36	36	36	
Bower Roll B	1	38⅝	38⅝	38⅝	
Braniff Airw	15	13¼	13	13¼	+¼
Bridgep Brass	14	9¾	9⅛	9⅛	+⅛
Briggs Mfg	2	27⅞	27¾	27⅞	+⅛
Briggs & Strat	2	40	40	40	+1
Bristol-Myers	1	44⅝	44⅝	44⅝	—¼
Bklyn Un Gas	25	15¾	14⅞	15¾	+⅝
Brunswick-B	4	18½	18⅜	18½	+¼
Budd Mfg	34	7¼	7	7¼	+⅛
Budd Wheel	2	8	7⅞	7⅞	+⅛
Buffalo Forge	1	18	18	18	
Bullard Co	12	19¾	19	19½	+⅛
Bulova Watch	2	33¼	33¼	33¼	
Burling Mills	1	28	28	28	+¼
Burr Add Mach	9	12⅜	12¼	12¼	—⅛
Bush Terminal	1	4¼	4¼	4¼	
Butler Bros	2	9⅝	9½	9⅝	+⅛
Butler Br pf	2	28½	28½	28½	+⅛
Butte Cop & Z	3	3¼	3⅛	3⅛	
Byers (AM)C	2	14¼	14	14¼	+⅛
Byron Jackson	2	22½	22½	22½	
Calif Packing	5	25⅛	25⅛	25⅛	
Callahan Z-Ld	1	1⅛	1⅛	1⅛	
Calumet & Hec	4	6⅝	6⅝	6⅝	
Campbell Wy	6	16⅞	16⅝	16⅞	
Can Dry G Ale	1	24½	24½	24½	—⅛
Canad Pacific	24	9¼	9	9⅛	+⅛
Case J I Co	6	36⅞	36⅛	36¼	—¼
Caterpil Tract	2	45⅝	45⅝	45⅝	
Celanese Corp	28	39¼	38½	38½	+¼
Celotex Corp	9	11⅞	11¾	11¾	+¼
Cent Aguirre	3	20¼	19⅞	20¼	+⅛
Cent Foundry	37	3⅛	2⅞	3⅛	+⅛
Cent RR N Y	7	11⅛	11	11	
Cent Violeta S	1	23½	23½	23½	
Cerro de Pas	12	33½	33	33⅛	—⅜
Certain-teed Pd	16	5¾	5⅝	5¾	+⅛
Champ P & F	14	27⅝	26⅝	27⅛	+⅛
Checker Cab	1	30	30	30	+⅛
Ches & Ohio	28	46¼	45⅞	46	
Chi & E Ill	4	7	7	7	
C & E Ill A	11	14⅛	14	14	+⅛
Chi Grt West	22	6	5¾	6	+⅛
Chi G W pf	39	21¼	20¾	20⅞	+⅛
Chi Mail Order	2	17	17	17	+⅛
Chi Pneu Tool	2	17⅛	17	17⅛	
Chi P T cv pf	1	40⅛	40⅛	40⅛	+½
Chi Yell Cab	1	14	14	14	
Chickasha C O	2	16	15⅞	15⅞	—⅛
Childs Co	2	1⅝	1⅝	1⅝	
Chrysler Corp	18	80¾	80¼	80⅛	+⅛
City Ice & Fl	2	15¾	15¾	15¾	
Clark Equip	1	36⅝	36⅝	36¾	+⅛
Clev Graph Br	2	41	40¾	40¾	+⅛
Climax Molyb	4	36¼	35¾	36⅛	+⅛
Cl Peabody	3	36¼	36¼	36¼	
Coca-Cola	2	114¾	114¾	114¾	—¼
Colgate-Pm-P	6	24½	24⅜	24½	
Col Fuel & Iron	1	16	16	16	+¼
ColumBro'cast A	3	27½	27	27	
Colum Br'east B	2	27	27	27	—¼
Colum G & El	23	4½	4⅜	4½	—⅛
Colum Pict	1	17	17	17	
Colum Pict pf	1	39½	39½	39½	
Coml Credit	5	41	40⅞	41	
Coml Invest Tr	14	44¾	44¼	44⅜	—⅜
Coml Solvents	14	15⅜	15⅛	15¼	
ComWlth&South	10	¾	11/16	11/16	
Com&South pf	10	82	81⅝	81¾	
Com Wealth Ed	18	25¼	25⅛	25¼	—⅛
Congoleum-Nairn	4	22⅜	22⅛	22⅛	—⅛
Cons Coppermin	8	3¾	3⅜	3⅜	
Cons Edison	54	21¾	21½	21¾	+⅛
Cons Edison pf	2	103¾	103¾	103¾	+¼
Consol Film Ind	3	2⅞	2¾	2¾	
Cons Film Ind pf	5	17⅝	17¼	17¼	—⅛
Cons Laundries	1	8¾	8¾	8¾	
Cons Nat Gas	35	26¼	25⅞	26	+⅛
ConsolRRCubapf	8	14¼	13¾	14¼	+⅛
Cons Vultee	16	13	12¾	13	+⅛
Cons Vultee pf	4	22	22	22	
Consol'n Coal	4	15⅛	15⅛	15⅛	+⅛
Consol'n Coal pf	2	45½	45½	45½	+⅛
Container Corp	8	21	20¾	21	+⅛
Cont Bak	9	8¼	8⅛	8⅛	
Cont Can	3	34	33⅞	33⅞	—⅛
Cont Diam Fib	1	11⅝	11⅝	11⅝	+¼
Cont Ins	7	45	45	45	+¼
Cont Motors	15	5½	5⅜	5½	+⅛
Cont Oil Del	12	32¾	32½	32⅝	—⅛
Cont Steel	1	25⅞	25⅞	25⅞	—⅛
Copperweld Stl	2	11¾	11⅝	11¾	+⅛
Corn Products	3	56¾	56	56	—⅛
Cornell-Dub El	2	18¾	18¾	18¾	
Coty Inc	40	5⅞	5½	5⅝	+⅛
Coty Internat	123	3	2⅞	3	+⅛
Crane Co	13	19½	19¼	19¼	—⅛
Crosley Corp	1	18½	18½	18½	
Crown Cork & S	10	28¾	28¼	28¼	—⅛
Crown Ck pf	1	46⅛	46⅛	46⅛	+⅛
CrownZellerbach	3	16⅛	16	16⅛	
Crucible Steel	10	30¼	29½	30⅛	+⅜
Cuban-Am Sug	12	13	12¾	13	+⅛
Cudahy Pack	20	24¾	23	24¾	+1¾
Curtis Publishg	20	6	5⅞	6	
Curtis Pub pr pf	1	45	45	45	
Curtiss-Wright	25	6	5⅞	6	+⅛
Curtiss-Wr A	25	17	16¾	17	+⅛
Cutler-Hammer	3	23	22⅞	22⅞	—⅛
Davison Chem	29	14⅛	14⅜	14⅝	+⅛
Decca Records	4	22	21⅝	22	+¼
Deere & Co	1	38¾	38¾	38¾	—¼
Deere & Co pf	3	34¼	34	34	—1
Del & Hudson	54	22¼	21½	22	+½
DelLack & West	61	7⅞	7⅝	7¾	+⅛
Detroit Edison	9	19	18¾	19	+⅛
Diamond Match	2	32¼	32¼	32¼	+¼
Diam Match pf	1	39¼	39¼	39¼	+¼
Diam T Motor	2	13½	13½	13½	+½
Dist Corp-Seag	5	29⅝	29½	29½	—⅛
Dist Corp-S pf	4	98½	98	98½	+¾
Dome Mines	24	24¾	24½	24½	—¼
Douglas Aircraft	11	51½	51⅛	51⅜	—⅛
Dow Chem	1	125	125	125	
Dow Chem pf	1	108	108	108	
Dresser Mfg	7	28⅝	28¼	28¾	+½
Dunhill Int	1	9	9	9	+½
du Pont de N	6	140	139¾	139¾	—½
Eagle Pich Ld	20	12	11⅝	12	+⅛
Eastern Air L	2	35¾	35¾	35¾	+¼
Eastman Kodak	1	163	163	163	—1
Eaton Mfg	7	43	42⅞	43	+⅛
El & Mus Ind	1	3⅞	3⅞	3⅞	—⅛
El Auto-Lite	3	38½	38	38½	+½
Elec Boat	4	10⅝	10½	10⅝	+⅛
El Pow & Lt	20	4⅝	4½	4⅝	+¼
El Pow&Lt $7 pf	2	85⅞	85	85	—1
El Paso N Gas	3	29½	29½	29½	
Endicott-John	1	58	58	58	+¼
Eng Pub Serv	267	10	9½	10	+¼
Equit Off Bldg	1	¾	¾	¾	—⅛
Erie RR	2	11⅝	11⅜	11⅝	+⅛
Erie RR ct	87	11	10⅝	10⅞	+⅛
Erie RR pf A	8	50⅛	49⅞	50⅛	+⅛
Eureka V Clean	1	7½	7½	7½	—¼
Evans Products	2	11¼	11⅛	11¼	
Ex-Cello-O	1	23	23	23	
Fairbanks Morse	5	37½	37½	37½	
Fajardo Sugar	3	23⅝	23⅝	23⅝	
FarnsTel & Rad	82	13¼	13	13⅛	—½
Fed Lt & Trac	1	15¼	15¼	15¼	+¼
Fed Mng & Sm	1	20	20	20	—¼
Fed Mogul	1	20¼	20¼	20¼	—¼
Fed Mot Truck	3	5¼	5⅛	5⅛	
Ferro Enam	1	18⅛	18⅛	18⅛	+¼
Fed P Fire Ins	4	46½	45½	46½	+1
Firestone T & R	5	40⅝	40	40	—½
Firest T & R pf	4	106¼	106	106¼	
First Nat Stores	1	36¾	36¾	36¾	+⅜
Flintkote	1	20¼	20¼	20¼	+¼
Florence Stove	2	36	36	36	+¼
Follansbee Steel	28	8⅛	7⅞	7⅞	+⅛
Food Fair Strs	3	12¼	12⅛	12¼	+⅛
Food Machinery	3	54½	54½	54½	
Foster Wheeler	1	16¾	16¾	16¾	
Francisco Sugar	15	14¾	14¼	14¾	+⅜
Freeport Sulph	3	33	32¾	32¾	
Fruehauf Tra	2	32	32	32	
Gabriel Co	4	3⅝	3⅝	3⅝	
Gair (Robert)	3	3⅛	3	3⅛	
Gair (Robt.) pf	6	15	14⅞	15	
Gar Wood Ind	24	5⅛	5	5	
Gen Am Invest	5	10½	10⅜	10⅜	
Gen Am Inv pf	1	106¾	106¾	106¾	
Gen Am Trans	4	45½	45¼	45½	+¼
Gen Baking	7	8	7⅞	7⅞	—⅛
Gen Bronze	5	8½	8⅜	8½	
Gen Cable	7	5⅜	5¼	5¼	
Gen Cable A	5	14	13⅝	13⅞	—⅛
Gen Electric	41	37⅜	37	37¼	+¼
Gen Foods	17	42½	41¾	41⅞	—⅜
Gen G & El A	16	2⅜	2⅜	2⅜	
Gen Mills	1	110	110	110	+2
Gen Motors	24	53⅝	53⅜	53⅝	+⅛
Gen Out Adv	5	6	6	6	—⅛
Gen Prec Eq	4	20⅛	20	20	—⅛
Gen Ry Signal	1	21¾	21¾	21¾	
Gen Real & Util	10	1⅜	1¼	1¼	
Gen Re & Ut pf	2	57	56	57	+2
Gen Refract	1	21¾	21¾	21¾	+¼
Gen Shoe	3	15¾	15½	15½	+¼
Gen Tel	4	22¾	22⅝	22¾	+¼
Gen Time Inst	1	20¼	20¼	20¼	—¼
Gen T & Rub	1	21	21	21	—¼
Gillette Saf R	5	9	8¾	8¾	—¼
Gill Saf R pf	2	74	74	74	
Gimbel Bros	4	11⅝	11¼	11¼	+⅛
Glidden Co	6	20	20	20	
Glidden cv pf	1	46½	46½	46½	
Gobel (Adolf)	10	1⅜	1⅜	1⅜	
Goebel Brew	1	3	3	3	
Goodr (B F)	8	42	41⅞	42	
Good (BF) pf	2	101½	101	101	—½
Goody T & R	5	38½	38⅛	38⅜	—⅛
Goth Hosiery	3	9¾	9¾	9¾	+⅛
Graham-P M	41	1⅝	1½	1⅝	
Granby Con M	6	4	3⅞	3⅞	+⅛
Grand Union	1	17½	17½	17½	
Granite CityS	1	10⅛	10⅛	10⅛	
Grant (W T)	1	34¾	34¾	34¾	+¼
Gt Nor I O ct	2	15⅝	15¼	15⅝	+¼
Gt North R pf	47	28⅞	28⅝	28¾	+⅛
Gt West Sug	1	26	26	26	
Greyhound Co	16	21½	21⅜	21½	+⅛
Grum Airc En	1	11¾	11¾	11¾	
Guantan Sugar	2	4	4	4	
Gulf Mob & O	35	7¾	7½	7⅝	+⅛
Gulf M&O pf	3	36½	36⅜	36½	+⅛
Gulf Oil	6	44¾	44⅝	44⅝	+⅛
Hall (WF) Pr	2	16	16	16	
Harb-Walker	4	16½	16	16	
Hat Corp A A	1	6¼	6¼	6¼	
Hayes Indust	1	7	7	7	
Hayes Mfg	4	2⅝	2½	2⅝	
Hercules Mot	6	24½	24	24¼	+½
Hershey Choc	1	66	66	66	+1
Hersh Ch cv pf	1	116	116	116	+1
Hires (CE)	3	20½	20¼	20¼	—1⅛
Holly Sugar	2	14½	14½	14½	
Homestake M	2	43¼	43¼	43¼	
Houd-Hersh B	2	15⅜	15½	15½	
Houston L&P	2	65¼	65⅛	65¼	+¼
Houston Oil	12	7¾	7⅝	7¾	
Howe Sound	1	32½	32½	32½	
Hudson & M	3	1¾	1⅝	1⅝	
Hudson & Mpf	1	7¼	7¼	7¼	
Hudson BM&S	1	25	25	25	
Hudson Motor	11	9	8¾	9	+⅛
Hupp Motor	7	1½	1⅜	1½	
Idaho Pow	1	26½	26½	26½	
Illinois Central	56	14⅛	13⅞	13⅞	—⅛
Ill Central pf	19	35½	34	34½	+⅛
Indpls Pwr&Lt	1	16⅞	16⅞	16⅞	
Indust Rayon	7	40¼	39⅞	40¼	+⅛
Inland Steel	1	76½	75½	75½	—1
Inspirat Con C	4	10⅝	10½	10½	
Interch Corp	1	34	34	34	
Intercon Rub	29	8¼	7⅞	8⅛	+⅜
Interlake Iron	11	7⅛	7	7	—⅛
Int Bus Mach	1	162½	162½	162½	
Int Harvester	2	72¾	72½	72¾	+¼
Int Hydro-El A	6	2⅛	2	2	—⅛
Int Min & Ch	4	16⅞	16⅝	16⅝	—⅛
Int Mining	1	4¾	4¾	4¾	
Int Nick Can	40	27¾	27½	27½	—⅛
Int Paper	14	14⅛	13⅞	14	
Int Pap pf	4	68	67⅞	67¾	—⅛
Int Ry C Am	1	8⅛	8⅛	8⅛	—⅛
Int Shoe	1	35⅞	35¾	35¾	—⅛
Int Tel & Tel	65	12⅝	12¼	12¼	—⅛
Jarvis (WB)	2	14½	14⅜	14½	+⅛
Jewel Tea	1	31⅛	31⅛	31⅛	+⅛
Jewel Tea pf	1	107⅞	107⅞	107⅞	+⅛
Johns-Manville	3	90½	90	90½	+½
Jones & L Stl	12	21½	21¼	21½	+¼
Jones&L S pf B	1	68⅝	68⅝	68⅝	—¼
Joy Mfg	1	11¼	11¼	11¼	+¼
Kan City Sou	9	7⅝	7½	7½	
Kaufmann Dep	1	13⅝	13⅝	13⅝	—¼
Kelsey-H Wh A	1	20⅞	20⅞	20⅞	
Kelsey-H Wh B	1	13¾	13¾	13¾	
Kennecott Cop	26	31½	30⅞	31¼	+⅛
Keystone S&W	5	20	19⅞	20	+⅛
Kinney (GR) Co	1	5	5	5	
Kresge (S S)	14	22⅞	22⅝	22¾	
Kress (S H)	5	29½	29	29½	+⅛
Kroger Groc	6	32⅜	32¼	32⅜	
Lambert Co	4	29⅜	29	29	—⅛
Lehigh C&N	5	8⅝	8½	8⅝	+⅛
Lehigh Port C	1	23⅝	23⅝	23⅝	+⅛
Lehigh Val Coal	3	1½	1½	1½	
LehighValCoalpf	30	16¾	15⅞	16⅞	+⅛
Leh Val RR	31	6⅛	5⅞	6	+⅛
Lehman Corp	7	30⅝	29⅞	30	+¼
Lehn & Fink	1	19	19	19	
Lerner Stores	1	37¼	37¼	37¼	+¼
Lib-O-F Glass	6	45¼	45	45¼	+¼
Libby McN & L	27	7¼	7	7¼	
Life Savers	1	40	40	40	
Liggett&MByers	3	71½	71¼	71½	+¼
Liggett&My B	4	72⅝	72	72	—½
Lima Locomotive	2	39½	39¼	39½	
Link-Belt	1	40	40	40	+¼
Lion Oil Ref	2	19¾	19⅛	19⅛	—⅛
Liquid Carbonic	2	23	23	23	—¼
Lockheed Airc	11	16⅝	16⅛	16¼	+⅛
Loew's Inc	8	59⅞	59½	59¾	+¼
Lone Star Cem	17	47	46	46½	+½
Long-Bell Lbr A	1	9⅜	9⅜	9⅜	
Lorillard (P)	3	18¼	18⅛	18¼	+⅛
Louisv & Nash	6	76	75	76	+1½
Mack Trucks	4	35¼	35	35¼	+¼
Macy (RH)	2	28⅞	28⅞	28⅞	
Mad Sq Gar	1	14½	14½	14½	+⅛
Magma Copper	1	16¼	16¼	16¼	+⅛
Manati Sugar	10	7⅞	7¾	7¾	
Marine Midland	42	6⅝	6½	6⅝	+⅛
Marshall Field	10	14	13⅞	13⅞	
Martin (GL)	3	17⅛	17	17⅛	+⅛
Martin-Parry	7	6¼	6¼	6¼	
Masonite Corp	4	40	39½	39½	
Mathieson Alk	4	22	21⅞	22	
MayDept Stores	4	54	53¾	53¾	—⅛
Maytag Co	6	5¼	5⅛	5¼	
Maytag Co pf	1	35	35	35	
McCall Corp	2	21½	21½	21½	
McGraw Elec	1	29¾	29¾	29¾	+¼
McGraw-Hill	4	15⅜	15¼	15¼	+⅛
McIntyre Porc	6	51	50½	51	+½
McKess & Rob	3	23⅜	23	23⅛	+⅛
McLellan Strs	2	10⅜	10⅜	10⅜	
Mead Corp	1	8⅜	8⅜	8⅜	
Mengel Co	12	10⅛	9⅞	10⅛	+⅜
Miami Copper	1	6⅛	6⅛	6⅛	
Mid-Cont Pet	9	25⅞	25⅝	25⅞	
Mid Stl Prod	1	28	28	28	+¼
Minn-Hon Reg	1	73	73	73	+½
Minn-Moline	4	6⅝	6½	6⅝	+⅛
Minn-Moline pf	2	94½	94½	94½	+¾
Mo-Kan-Texas	1	2½	2½	2½	+⅛
Mo-Kan-Tex pf	12	9⅝	9½	9⅝	+⅛
Mohawk Carpet	1	31½	31½	31½	+¾
Monsanto Chem	2	80	79½	79½	—½
Montgom Ward	6	46⅜	46	46⅛	—⅛
Motor Products	10	17⅛	17¼	17⅜	+⅛
Motor Wheel	1	18½	18½	18½	+⅛
Mueller Brass	4	28¼	27¾	27¾	—1
Mullins Mfg B	12	5⅛	5⅜	5½	+⅛
Murphy (G C)	1	74¾	74¾	74¾	+⅛
Murray Corp	2	9⅝	9½	9½	+⅛
Nabco Liquid	10	¾	¾	¾	
Nash-Kelvin	30	12⅛	12⅛	12¼	+⅛
Nat Acme	6	15⅛	15	15	—⅛
Nat Auto Fib	16	10	9¾	9⅞	+⅛
Nat Aviation	1	11	11	11	—⅛
Nat Biscuit	21	21⅞	21½	21⅞	
Nat Bond & Sh	1	18¼	18¼	18¼	
Nat Can	2	8⅝	8⅜	8⅝	
Nat Cash Reg	2	28⅜	28¼	28¼	+⅛
Nat Cylinder G	12	12⅛	11⅞	12	
Nat Dairy Prod	15	20⅜	20⅛	20⅜	+⅛
Nat Dept Stores	1	13¾	13¾	13¾	+⅛
Nat Distillers	12	31⅜	31	31⅛	+⅛
Nat Gypsum	9	9⅝	9½	9⅝	+⅛
Nat Lead	38	19⅛	19⅛	19⅛	+⅛
Nat M & Stl C	1	19¼	19¼	19¼	
Nat Pow & Lt	36	6¼	6⅛	6⅛	
Nat Steel	13	59½	59⅛	59½	+⅛
Nat Supply	3	12⅝	12½	12⅝	+⅛
Nat Supply $2 pf	2	26⅞	26⅜	26⅞	+⅛
Nat Tea	1	5¾	5¾	5¾	
Natomas Co	3	9¾	9⅝	9¾	+⅛
Nehi Corp	5	15	14⅞	14⅞	+⅛
Newmount Min	2	29⅞	29⅞	29⅞	
Newport Indust	3	18⅛	18	18	
New News Ship	12	14⅜	14	14	
New News Sh pf	1	99	99	99	
N Y Air Brake	1	37⅝	37⅝	37⅝	
N Y Cent RR	175	17⅞	17⅝	17¾	+⅛
N Y Chi&St L	7	22⅜	22	22⅜	+⅛
NY Chi&St L pf	33	71½	70⅝	70¾	
NYC Omnibus	6	25	24⅞	24⅞	+⅛
N Y Shipbldg	20	15⅝	15½	15½	
Noblitt-Sparks	1	35⅝	35⅝	35⅝	
No Am Aviation	8	9	8⅞	9	
North Amer Co	30	16⅝	16	16⅝	+⅛
N A Co 5¾% pf	3	52¼	52⅛	52¼	
North Pacific	63	14⅜	14⅛	14⅛	+⅛
Norwalk T & R	5	5	5	5	
Norwich Pharm	5	15	14⅞	15	
Ohio Oil	10	18¼	18	18⅛	+⅛
Oliver Farm Eq	4	46⅛	45⅝	46	+⅛
Omnibus Corp	15	9⅝	9½	9⅝	+⅛
Otis Elevator	6	19⅞	19⅛	19⅛	—⅛
Owens-Ill Glass	8	59½	59	59	—½
Pac Gas & Elec	4	30⅛	30⅛	30⅛	+⅛
Pac Lighting	2	42	41½	42	+¼
Pac Mills	1	26⅛	26⅛	26⅛	
Pac Tin Cons	7	4½	4½	4½	
Packard Motor	16	3⅞	3¾	3¾	
Pan A Airways	8	31⅜	31⅛	31¼	—⅛
Panhandle P&R	1	2⅜	2⅜	2⅜	
Paraffine Cos	1	47⅞	47⅞	47⅞	—1⅞
Param Pictures	26	24⅝	24	24⅝	+½
Park & Tilford	25	69	64⅝	69	+5⅛
Parke Davis	1	29¾	29¾	29¾	+¼
Parker Rust-Pr	2	19	18⅞	19	+½
Parmelee Trans	1	6	6	6	
Patino Mines	10	18¾	18⅝	18⅝	—⅛
Penick & Ford	2	55⅞	55⅝	55⅞	+⅛
Penney (J C)	1	95½	95½	95½	+½
Penn-Cent Airl	3	14⅝	14½	14½	+⅛
Penn Coal&Coke	3	11	11	11	
Penn-D Cement	1	2½	2½	2½	—⅛
Penn-DCem pfA	1	40	40	40	—⅛
Penn Gl Sand	1	17¼	17¼	17¼	+¼
Penn RR	31	28	27⅞	27⅞	
Peoples Drug	1	22	22	22	+¾
Peoria & East	1	6⅛	6⅛	6⅛	
Pepsi-Cola	13	50¼	49⅞	50	+⅛
Pere Marq	1	13¾	13½	13½	+¼
Pere M pf	2	39⅛	39	39	
Pere M pr pf	2	58¾	57¾	58¾	+½
Petrol Corp	27	9⅝	9⅛	9⅛	+⅛
Pfeiffer Brew	1	8⅝	8⅝	8⅝	+⅛
Pfizer C & Co	1	46½	46½	46½	—½
Phelps Dodge	27	21⅜	21	21⅛	—⅛
Phila Elec	12	20⅞	20⅝	20⅞	—⅛
Phila El $1 pf	1	24⅜	24⅜	24⅜	—⅛
Philco Corp	19	28	27⅝	28	+⅛
Philip Morris	1	84¾	84¾	84¾	+¼
Phillips-Jones	1	12½	12½	12½	—½
Phillips Pet	12	46¼	45⅞	46¼	+⅛
Pitt & W Va	2	14½	14½	14½	+⅛
Pittsburgh Coal	4	5½	5⅜	5⅜	
Pitts Cl pf	7	65	64	65	+1
Pitt Coke & Ir	10	7¾	7½	7½	
Pitt Forgings	19	13½	12¾	13⅜	+⅝
Pitt Scr & B	3	5	4⅞	5	+⅛
Pitt Steel	6	8⅝	8¼	8½	
Pittston Co	1	9⅝	9⅝	9⅝	—⅛
Plymouth Oil	2	18⅝	18⅝	18⅝	+¼
Poor & Co B	2	9½	9½	9½	+¼
Pressed Stl C	12	11¾	11⅝	11¾	+¼
Procter & Gam	2	57¼	57	57	
Pub S N J	22	13⅞	13½	13¾	+⅛
Pullman	39	38⅝	38⅛	38⅝	+⅛
Pure Oil	16	15⅝	15½	15⅝	
Purity Bak	4	21	20⅞	20⅞	
Quaker Sta Oil	1	12¾	12¾	12¾	+⅛
Radio C of Am	33	10	9⅞	9⅞	
Radio pf	2	70⅞	70¾	70⅞	+⅛
R-K-O	19	9⅜	9¼	9¼	—⅛
Rayonier Inc	3	13¾	13⅝	13¾	
Rayon Inc pf	2	29⅞	29⅞	29⅞	
Reading Co	2	17¼	17¼	17¼	
Real Silk Hos	7	7⅛	7	7⅛	+⅛
Reliable Stores	2	12⅛	12⅛	12⅛	+¼
Reming Rand	3	16⅜	16¼	16⅜	+¼
Reo Motors	1	8⅞	8⅞	8⅞	—¼
Repub Steel	16	17⅝	17½	17⅝	+⅛
Revere Cop&B	1	7⅝	7⅝	7⅝	
Reyn Metals	1	11½	11½	11½	
Reyn Springs	1	9	9	9	—¼
Reyn Tob B	13	29⅝	29⅜	29⅜	—⅛
Rheem Mfg	1	14½	14½	14½	+¼
Richfield Oil	2	9¼	9⅛	9⅛	—⅛
Ritter Co	1	13½	13½	13½	
Roan Ant Cop	1	6¼	6¼	6¼	
Royal Type	9	18⅝	18⅝	18⅝	—¼
Rustless I&S	24	17¾	17	17¼	
Safeway Stores	3	43⅞	43½	43⅞	
St Joseph Ld	6	31¼	31	31	
St L-San F pf	15	1¼	1⅛	1¼	
Savage Arms	1	7⅝	7⅝	7⅝	+⅛
Schenley Distil	13	39½	39⅛	39½	+⅜
Scott Paper	1	39⅝	39⅝	39⅝	+⅛
Seaboard Oil	2	23	22⅞	23	+½
Sears Roebuck	11	88	87⅝	88	
Servel Inc	8	18⅛	17⅞	18	
Sharp & Doh	1	12⅝	12⅝	12⅝	—⅛
Shattuck (FG)	3	9¾	9⅝	9¾	
Shell Union O	7	25⅛	24⅞	25⅛	+⅛
Simmons Co	1	26⅞	26⅞	26⅞	+⅛
Simonds S&S	1	26¼	26¼	26¼	+¾
Sinclair Oil	43	11	10¾	10⅞	—⅛
Smith (AO)C	1	30½	30½	30½	—½
Socony-Vacu	38	12¼	12⅛	12¼	—⅛
Sou AG&P	2	3⅝	3⅝	3⅝	+¼
So P Rico Sug	4	34½	34½	34½	
Soeast Greyh L	3	31⅞	31⅜	31⅞	+⅝
Sou Cal Edison	4	23⅝	23⅝	23⅝	—⅛
Sou Nat Gas	6	13⅝	13⅝	13⅝	
Southern Pac	246	27⅝	26⅞	27⅝	+⅝
Southern Ry	86	23½	22⅞	23½	+⅛
South Ry pf	16	45	44⅞	45	+⅛
Sparks Withing	19	5⅛	5	5⅛	
Spencer Kell	1	30⅝	30⅝	30⅝	+¼
Sperry Corp	11	26	25⅝	26	+¼
Spiegel Inc	26	6⅞	6½	6⅞	+¼
Square D Co	1	36¼	36¼	36¼	+¾
Stand Brands	6	29⅞	29⅝	29⅝	
Stand G & El	5	1⅛	1⅛	1⅛	
StdG&E $6 pr pf	2	35	35	35	
StdG&E $7 pr pf	5	41⅝	41	41	
Stand Oil Cal	40	37½	37	37¼	—⅛
Stand Oil Ind	37	33⅝	33⅛	33¼	+⅛
Stand Oil N J	20	54⅝	54½	54⅝	
Stand Oil Ohio	2	41¾	41¾	41¾	+¼
Std Stl Sprg	6	7½	7	7	—½
Starrett (L S)	1	28⅞	28⅞	28⅞	+⅛
Sterling Drug	2	65	64¾	65	
Stewart Warn	5	13¾	13⅝	13¼	
Stokely Bros	10	10¼	10	10¼	+⅜
Stone & Web	8	8½	8¼	8⅜	+⅛
Studebaker C	131	15⅛	14¾	15	+⅛
Sun Oil	5	60⅛	60	60⅛	+1½
Sunray Oil	8	5⅝	5½	5½	—⅛
Sunshine Mng	14	6⅝	6½	6½	
Sweets Co Am	2	9½	9½	9½	+⅛
Swift & Co	59	30⅞	29½	30	+2¼
Swift Intl	17	28¼	28	28⅛	—⅛
Sylvan El Pr	3	31¼	31	31¼	+⅛
Syming-Gould	1	6⅛	6⅛	6⅛	
Telautograph	1	4¾	4¾	4¾	
Tex & Pac Ry	7	21	20½	20¾	+⅜
Texas Co	7	49	48¾	49	+¼
Tex Gulf Prod	1	4⅞	4⅞	4⅞	—⅛
Tex Gulf Sulph	2	35	35	35	+⅛
Tex Pac C&O	2	15¾	15⅝	15¾	+⅛
Tex Pac L Tr	3	9¼	9¼	9¼	—⅛
Thompson-Star	2	2⅜	2⅜	2⅜	—⅛
Thompson-S pf	1	19½	19½	19½	—⅛
Tide Wat A Oil	8	13⅝	13½	13½	—⅛
Timken-D Axle	9	26⅞	26½	26¾	—⅛
Timken R Bear	1	48⅝	48⅝	48⅝	—⅛
Transamerica	7	8¼	8⅛	8⅛	—⅛
Tran & West Air	1	19	19	19	
Transue & Will	1	13⅝	13⅝	13⅝	+⅛
Tri-Cont Corp	7	3⅝	3½	3½	—⅛
Truax-Traer C	1	8⅞	8⅞	8⅞	+⅛
Twent C-Fox F	14	22⅝	22½	22⅝	
Tw C-Fox F pf	12	30	29⅞	30	
Tw C-Fox pr pf	4	101	100½	101	+½
Tw City Rap Tr	19	7¾	7⅛	7⅝	+⅛
Twin Coach	7	9⅞	9¾	9⅞	+¼
Underwood-Ell	1	56½	56½	56½	—½
Union Bag & P	6	9⅞	9⅝	9⅝	—⅛
Union Carbide	8	81½	81⅛	81¼	+⅛
Union Oil Cal	11	19⅛	18⅞	19⅛	+⅛
Union Pacific	5	100½	100	100½	+¼
Union Tank Car	1	26⅞	26⅞	26⅞	
Unit Air Lines	10	24	23½	24	+½
Unit A Lines pf	10	103¼	102⅞	103	
United Aircraft	7	28⅞	28⅝	28¾	+⅛
United Airc pf	3	104	103¾	104	
Unit-Carr Fast	1	26	26	26	+1
United Corp	45	1⅜	1¼	1⅜	
United Corp pf	59	35¾	35⅛	35⅝	+⅝
United Drug	6	13⅜	13¼	13⅜	
United Fruit	7	79	78½	78½	—⅛
United Gas Imp	15	2½	2⅜	2⅜	
Unit Mer & Mfr	2	29	28⅞	28⅞	
Unit Mer & Mfr pf	102	102	101½	102	
United Paperbd	1	4¼	4¼	4¼	
U S & For Sec	2	9⅝	9⅝	9⅝	
U S Freight	3	18	18	18	—⅛
U S Gypsum	1	73¼	73¼	73¼	—¼
U S Hoff Mach	1	11	11	11	
U S Indus Ch	1	36½	36½	36½	+½
U S Leather	1	5⅜	5⅜	5⅜	—⅛
U S Leath A	12	18⅝	18	18⅝	+⅜
U S Lines	8	6⅛	5⅞	6⅛	+⅛
U S Pipe & Fy	2	32¾	32½	32¾	+¼
U S Real & Im	15	2⅝	2½	2½	
U S Rubber	5	42⅛	42	42	
U S Rubber 1 pf	2	132¼	132¼	132¼	
U S Steel	30	53¾	53⅛	53⅝	+½
U S Steel pf	4	122¼	122	122	—½
U S Tobacco	1	24⅝	24⅝	24⅝	
United Stores A	10	2⅝	2⅝	2⅝	—⅛
Univ Lab	1	4½	4½	4½	
Van Norman	1	10	10	10	
Vanadium Corp	9	19⅛	18⅞	19⅛	
Vic Chem Wks	1	22	22	22	
Va Caro Chem	1	4⅜	4⅜	4⅜	
Virginian Ry pf	1	34¾	34¾	34¾	+¾
Waldorf Sys	2	10½	10½	10½	
Walgreen Co	1	26½	26½	26½	—⅛
Walker(H)G&W	7	49⅛	49⅛	49⅛	—⅛
Walworth Co	4	7⅝	7½	7½	—⅛
Ward Baking A	1	8⅛	8⅛	8⅛	
WarnerBrosPict	87	13⅝	13	13⅝	+¼
WarrenFdy & P	1	23¼	23¼	23¼	
Waukesha Motor	5	17⅝	16¾	16⅞	
WebsterEisenlohr	5	7	6⅞	6⅞	
Wesson O & S	1	22⅞	22⅞	22⅞	
West Ind Sug	9	19¼	19	19¼	+⅜
West Maryland	8	4¼	4⅛	4¼	
WestMaryland2pf	6	10⅝	10	10⅜	+⅛
West Un Tel A	17	43¼	42¾	43⅛	+⅛
West Un Tel B	6	23¼	23	23	+⅛
West Air Br	15	23¼	22¾	22¾	—½
West El & Mfg	7	95½	94¾	95	—1
Westvaco Chlor	1	26½	26½	26½	+¼
Wheeling Steel	2	21¾	21½	21½	+¼
White Motor	6	21¾	21½	21¾	+¼
White Rk M Sp	5	7⅝	7½	7⅝	
Willys-Overland	34	7	6¾	6¾	
Willys-Overlandpf	6	13	12¾	13	
Wilson & Co	35	8⅞	8⅝	8¾	+⅛
Wilson&Co $6pf	3	82	82	82	
Wilson-Jones	1	11⅛	11⅛	11⅛	
Woodward Iron	6	22	21¾	22	+½
Woolworth(FW)	11	39½	39¼	39⅜	+⅛
Worthingt P&M	49	23¼	22	23⅛	+1½
Wor P&M pr pf	2	50	49½	50	+½
Yale & Towne	2	30	30	30	—½
Young Spg & W	1	15	15	15	
Youngst Sh&T	15	37⅛	36¾	37⅛	+⅜
Youngst Stl Dr	7	15	15	15	+¼
Zenith Radio	2	35¾	35¼	35¼	
Zonite Products	2	4	4	4	+⅛

New York Bond Market

Total sales yesterday, $16,859,800; previous day, $14,249,600; week ago, $25,484,100; year ago, $14,079,900; two years ago, $11,508,100; January 1 to date, $240,793,250; year ago, $213,322,300; two years ago, $164,063,350.

Dow-Jones Bonds

New York, Jan. 21.

40 bonds	98.49	+0.26
10 higher grade rails	105.09	+0.17
10 second grade rails	71.56	+0.50
10 public utilities	110.23	+0.09
10 industrials	107.09	....

CORPORATION BONDS

Sales in thousands	High	Low	Close
10 Alleg 5 '49	100	99½	100
8 †Alleg inc 5 '50	89¼	88½	89¼
6 Allis Ch 4 '52	104¾	104⅝	104¾
43 Am & F P 5 2030	88	87¼	87½
10 Am I G C 5½ '49	103½	103⅛	103½
6 Am T&T 3¼ '56	108⅛	108¼	108⅜
48 Am T & T 3 '56	115⅞	115⅝	115⅞
40 Am Tob 3 '62	104½	104½	104½
9 Ann Arb 4 '95	80	79	80
27 Arm Del 7 '78	113¾	113⅛	113¾
33 A T S F 4 '95	121	120⅞	121
71 A C L 1st 4 '52	93½	93	93½
37 A C L clt 4 '52	92¾	92⅛	92¾
72 A C L 4½ '64	72½	71¾	72½
36 B&O 1st m '48	82½	80⅝	82½
141 B&O '95 A	45¼	44½	45¼
31 B&O '95 C	50	49	50
32 B&O 2000 D	45	44½	45
74 B&O '96 F	45	44¾	45
156 †B&O cv '60	34½	33¾	34
129 B&O 4 '48	81	79	80½
62 B&OPLE&WV 4 '51	74	71¾	74
72 B&O S W '50	61	60	61
23 B&O T C 4 '59	63	61¾	63
12 Beth Stl 3½ '52	105	104¾	104¾
73 †Bost Me 4½ '70	55½	54	55¼
16 Bost Me 4 '60	86	85⅝	86
13 Brk U G 5 '50	95	95½	95½
109 Buf R&P '57 st	49½	48¼	49¼
111 †‡BCR&N 5 '34	24½	24	24½
11 Can N 5 '69 Jly	106¾	106⅝	106¾
12 Can P 4½ '60	102	102	102
15 Can P 4 perp	88	88	88
9 Celan 3½ '62	104¾	104¾	104¾
120 †Cen G 5 '59 C	14¾	14½	14¾
94 †‡Cen G cn 5 '45	41¾	41	41¾
12 †Cen G 1st 5 '45	84¾	83¾	84¾
89 Cen Pac 5 '60	80	79¼	79⅞
13 Cen P 1st 4 '49	100¾	100¼	100⅜
5 †‡CRRB Ga 5 '52	75¼	75¼	75¼
38 †CRR NJ 5 '87	33½	32⅝	33½
98 †Chi & A 3 '49	25½	25¼	25½
41 CB & Q 5 '71 A	98½	97½	98¼
13 CB & Q 4½ '77	91⅞	91⅝	91¾
20 CB & Q g 4 '58	102¼	101½	102
13 ‡C & E I inc '97	52¼	52¼	52¼
13 ‡CGW 4½ 2038	54½	53¾	54½
4 †Chi I&L 4 '47	56	56	56
275 †CMSPP 5 '75	48¾	48¼	48¼
513 †CMSPP 5 2000	13½	13¼	13⅝
75 †CMSP 4½ '89 C	79⅞	78½	79⅛
72 †CMSP g 4 '89	77¾	76¾	77¾
30 †C&NW 5 '87	70½	69½	70½
350 †C&NW 4¾ '49	14⅝	14⅛	14⅝
30 †CNW 4½ 2037	52¾	52¼	52¾
16 †C & NW 4 '87	68	68	68
135 †‡CRIP 4½ '52 A	46⅛	45¾	45¾
98 †CRIP 4½ '60	9⅛	9½	9½
114 †CRI & P 4 '88	69¼	68½	69¼
641 †‡CRIP r 4 '34	40⅞	40½	40⅞
6 Ch US 3¾ '63	109⅞	109½	109½
8 Ch & WI 4 '52	105	105	105
150 CCCSL 4½ '77	62½	61¼	62¼
46 Cl UT 5 '73	89½	89⅛	89¼
19 Cl UT 4½ '77	83½	83	83
9 †Col S 4½ '80	56	56	56
7 Col G 5 '61	104½	104	104
12 Con Oil 3½ '51	105½	105	105½
73 Del & H 4 '63	87	86¾	87
23 †‡D & R G 4 '36	48¾	48¼	48¾
24 †DRGW 5 '55 a	4⅞	4¾	4⅞
11 †D&RGW 5 '78	43¼	43	43¼
6 Duq Lt 3½ '65	109½	109½	109½
10 El A Lt 3½ '50	102¼	102¼	102¼
22 †Erie 4½ 2015	66⅞	66½	66⅞
126 Erie 4 '95	103¼	102⅝	102⅞
18 Firest TR 3 '61	102½	102	102
15 †Fla E C 5 '74	43½	43¼	43½
17 Gdrich 4¼ '56	105⅜	105⅛	105⅜
8 Gt Nor 4 '46 G	102⅝	102⅝	102⅝
25 Gt Nor 3¾ '67	94⅛	93⅞	93⅞
5 GM&O 4 '75	92¾	92¾	92¾
10 ‡GM&O inc 2015	71¾	71½	71½
17 Hud C 5 '62 A	58½	58⅛	58½
26 H & M r 5 '57	58⅛	58	58
16 ‡H&M inc 5 '57	28⅝	28	28⅝
8 IC 4 '53	66	66	66
61 IC r 4 '55	65	64¾	65
[illegible]	55⅛	54½	55⅛
111 ICCSL 5 '63 A	62¾	62⅛	62¾
40 ICCSL 4½ '63	58⅛	57¾	58¼
18 †Int G N 6 '52	18¾	18½	18¾
18 †Int GN 1st 6 '52	52	50⅞	52
39 †Int GN 5 '56 B	46½	46	46⅛
70 †Int GN 5 '56 C	46½	46	46½
11 Int Hy 6 '44	61⅛	60⅝	60⅞
34 Int T&T 4½ '52	76¾	76	76⅝
38 Int T&T 5 '55	80¼	79⅝	80
12 Jon & L 3¼ '61	[illegible]	[illegible]	[illegible]
28 †K C Ft S 4 '36	78⅝	78	78
14 K C Sou 5 '50	80⅝	80¼	80⅝
5 K C Ter 4 '60	108⅝	108⅝	108⅝
8 K C Ter 4 '60	108⅝	108⅝	108⅝
20 Lac G 5½ '53	90⅞	90⅛	90⅞
27 Leh V N Y 4 '54	60⅛	60	60⅛
14 L V N Y 4½ '50	67¾	66¼	67¾
15 Leh V 5 2003 st	45	44⅝	45
25 Leh V 4½ 2003	40½	39½	40½
187 Leh V 4 2003	38½	36¾	38½
30 Lou & A 3 '69	98½	97½	98¼
42 L & N 4½ 2003	108¼	108⅛	108¼
28 L & N 3¾ 2003	97⅞	96¾	97⅞
22 Manati S 4 '57	70½	69⅞	70½
16 †Mich C G 4 '63	104½	104½	104½
78 ‡MSPSSM c 4 '38	31⅝	31¼	31⅝
37 M-K-T 5 '62 A	68	67⅝	68
34 M-K-T aj 5 '67	40½	40¼	40⅛
85 M-K-T 1st 4 '90	62⅛	61¼	62⅛
10 M-K-T 4 '62 B	56	55	56
7 †Mo P 5½ '49	10⅝	10½	10⅝
18 †Mo P 5 '65	60⅝	60	60⅝
106 †Mo P 5 '77 F	60⅝	60	60¼
118 †Mo P 5 '78 G	60⅝	60½	60½
78 †Mo P 5 '80 H	60⅝	59¾	60½
174 †Mo P 5 '81 I	60¾	59⅝	60½
154 †Mo P g 4 '75	24⅛	23¾	24⅛
25 M W P P S 4½ '60	111	110½	110½
5 M W P P S 6 '65	114¼	114¼	114¼
111 Mor & E 4½ '55	49½	49	49½
65 Mor & E 3½ 2000	54	53	54
6 Nat Dai 3¾ '60	107⅝	106⅞	107⅝
15 N O Term 4 '53	98	97⅝	98
15 †NO TM 5 '54	77½	77	77¼
204 NYC r 5 2013	67¾	66⅞	67¾
551 NYC 4½ 2013 A	61¾	60⅞	61⅝
137 NYC cn 4 '98	65¾	65⅛	65⅝
14 NYC cv 3¼ '52	90½	90	90
36 NYCHR 3½ '97	89½	88¼	89½
35 NY ChSL 5½ '74	100	100	100
120 NYChSL 4½ '78	90½	89⅞	90
5 NY Edis 3¼ '65	106¾	106¾	106¾
46 †NYNHH 6 '48	54	53½	53½
131 †NYNHH 4½ '67	51¾	51½	51¾
34 †NYNHH 4 '55	49½	49¼	49⅝
26 †NYNHH 4 '56	49¼	48½	48½
125 NYNHH 4 '57	23⅞	23⅜	23⅝
58 †NY OW r 4 '92	10	9⅞	10
184 †‡NY WB 4½ '46	24⅛	23¾	23⅞
3 Nia Sh 5½ '50	103½	103½	103½
255 †Norf S 5 2014	47⅝	44⅝	46
5 Norf S 4½ '98	85	85	85
108 Nor P 6 2047	86⅛	85⅝	85¾
30 Nor P 5 2047 D	73	72	73
68 Nor P 4½ 2047	66½	65½	66½
27 Nor P 4 '97	96⅝	95⅝	96
52 Nor P 3 2047	58	57	57¾
31 †‡O&LCh 4 '48	16⅝	16¼	16½
7 Ohio Ed 4 '65	105⅝	105⅝	105⅝
10 Pac T T 3¼ '66 B	108⅛	108	108
17 Pen P&L 3½ '69	108½	108½	108½
8 Pen RR g 4½ '65	110¾	110⅝	110¾
15 Pen RR 4½ d '70	100¼	100	100
27 Pen RR g 4¼ '81	107	106¾	106¾
28 Pen RR 3¾ '70	100¼	99⅞	100
13 Pen RR 3¼ '52	101	100¾	101
116 Peo & E 4 '60	58¾	57½	58¾
15 ‡Peo & E inc 4 '90	24½	24¼	24½
15 Pere M 4½ '80	86	85⅝	86
11 Phelp D 3½ '52	106½	106¼	106¼
17 Phil Co 4¼ '61	107½	107⅛	107½
19 Phil El 3¼ '67	111	110¾	111
81 †Ph RCI 6 '49	21⅜	21	21
41 †Pb RCI 5 '73 st	50	49	49½
7 Ph Mor 3 '63	104½	104¼	104½
43 Partl GE 4½ '60	101	100¾	101
44 Rdg 4½ '97 A	98	97¾	98
29 †Rio G W 4 '49	47½	47¼	47¼
20 †‡RIA&L 4½ '34	44½	44½	44½
86 †StLSF 5 '50 B	38¾	38	38½
173 †St LSF 4½ '78	32	31⅝	32
237 †StLSF 4 '50 A	36½	35⅝	36
43 †St LSW rf 5 '90	44½	43½	44½
10 Schen D 4 '52	104	104	104
402 †Sea AL c 6 '45	35⅜	35¼	35½
147 †‡Sea AL 4 '50 st	51½	50¾	51¼
232 †‡Sea AL rf 4 '59	27⅞	27¼	27⅝
9 Shell U 2½ '54	100¼	100¼	100¼
12 Soc-Vac 3 '64	105⅝	105⅝	105⅝
10 SBT & T 3 '79	105¾	105¾	105¾
56 So Pac 4½ '68	71½	71	71¼
245 So Pac 4½ '81	70½	70	70½
247 So Pac 4½ '69	70¾	70	70½
92 So Pac rf 4 '55	96⅛	95⅝	95¾
45 So Pac clt 4 '49	98	98	98
263 So Pac 4½ Or '77	74⅛	73½	74½
24 SoPSFT 4 '50	102⅞	102⅝	102¾
14 Sou Ry 6½ '56	100	99¾	100
34 Sou Ry g 6 '56	95½	95	95
12 Sou Ry cn 5 '94	108¼	108	108¼
35 Sou Ry g 4 '56	77⅞	77	77⅞
5 SW Bell 3 '68	107	107	107
5 Std O Cal 2¾ '66	103¼	103¼	103¼
8 Std ONJ 3 '61	105¼	105¼	105¼
20 Tex Corp 3 '65	106	105¾	106
15 Tex Corp 3 '59	105⅝	105½	105½
42 †Tb Ave 5 '60	32¼	31⅛	31½
12 Un Oil Cal 3 '59	103⅜	103⅜	103⅜
5 Un Pac 3½ '71	103½	103½	103½
5 UnC-WS 5 '52	101⅛	101⅛	101⅛
17 Un Drug 3½ '58	102	101⅝	102
33 ‡Wab 4¼ '91	60	59½	60
8 Wab 4 '71	102½	102½	102½
8 Walwrth 4 '55	97½	97¼	97⅛
28 W Sh 4 2361	62⅜	62	62
117 W Md 4 '52	92¼	91⅝	92¼
13 †W Pac 1st 5 '46	80⅝	80¼	80¼
5 †W Pac 5 '46 ads	80¼	80¼	80¼
15 West Un 5 '51	103⅛	103	103¼
21 West Un 4½ '50	102¼	101⅞	102¼
35 Wh Stl 3¼ '66	93⅛	92⅝	93⅛
7 Wilson 3 '58	103⅜	103⅜	103⅜
5 †Wis Cen 4 '49	61⅛	61⅛	61⅛
25 †‡Wis C 4 S D '36	19¾	19	19¼
10 Young S T 4 '48	102⅞	102⅞	102⅞
5 Young S T 3¼ '60	101⅜	101⅜	101⅜

Dividend Actions

New York, Jan. 21 (AP).—Dividends declared:

	Rate	Period	Stk. of record	Payable
Accumulated				
Amalg Lea Cos pf	1.00	..	2-18	3-1
Hobbs Batt A	.50	..	2-1	2-15
Real Silk Hos M pf	8.50	..	2-16	3-9
Extra				
Swift & Co	.40	..	2-1	3-1
Increased				
Swift & Co	.40	Q	3-1	4-1
Irregular				
Bourne Mills	.50	..	1-17	2-1
Louisville & Nash R	2.00	..	2-1	3-3
Regular				
Dun & Bradstreet	.37½	..	2-25	3-10
MacIntosh Hemphill	.25	..	2-18	2-25
Scott Paper	.45	Q	2-25	3-13
Signode Steel Strap	.25	..	1-29	2-5
Silverwood Dairies	.20	S	2-29	4-1
White S S D Mfg	.40	..	1-29	2-14

Naval Stores

Savannah, Ga., Jan. 21 (AP).—TURPENTINE—77½ cents a gallon; offerings, 14 (50-gallon barrels); sales, 1100 gallons; receipts, 14 barrels; shipments, 96 barrels; stocks, 42,054 barrels.

ROSIN (100-lb. drums)—Offerings, 23; sales, 23; receipts, 78; shipments, 565; stocks, 36,623.

Quote: B, 3.42; D, 3.C7; E, 3.84; F, 4.08; G, H and I, 4.13; K, 4.28; M, 4.37; N, 4.47; WG, 6.31; WW and X, 6.52.

Jacksonville, Fla., Jan. 21 (AP).—TURPENTINE—Receipts, 15; shipments, none; stocks, 46,677.

ROSIN—Receipts, 23; shipments, 258; stocks, 100,135.

Rails Continue Forward Move In Uneven List

New York, Jan. 21 (AP).—It was another rail and specialty stock market today and, while leaders elsewhere failed to make much progress or remained in the minus column, favorites added fractions to a point or so to Thursday's advance with isolated issues jumping as much as 5.

Carriers engendered further optimism from the return of the roads to private ownership, chances that net income would be well maintained for some time after the war and the belief boosted wages would be offset by excess profits tax relief. Earnings and dividends propped individual climbers and aided trends generally.

On the other side of the ledger was skepticism over international affairs, cloudy political trends and doubts regarding congressional action on wages, labor and prices. Many customers, consequently, remained aloof, trimmed commitments here and there or bought sparingly.

Quotations stiffened after a mixed opening and activity picked up for a while. Top marks were shaded in numerous instances at the close of 859 issues appearing, 387 were up, 221 down and 251 unchanged.'

The Associated Press 60-stock average was unchanged at 50.9, a peak figure since late October. Transfers totaled 813,780 shares compared with 730,440 yesterday.

Bonds were steady. At Chicago wheat was off ½ to up ⅜ of a cent a bushel. Cotton was up 15 to 35 cents a bale.

Warner-Kenny Buys Western Grocery Co.

Chicago, Jan. 21 (AP).—Sprague Warner-Kenny Corp. of Chicago and Baltimore, Md., today announced the purchase of controlling stock interests in the Western Grocery Co., Marshalltown, Iowa, of which the Marshall Canning Co. is a wholly-owned subsidiary.

Nathan Cummings, president of Sprague Warner-Kenny, said his corporation paid $17.50 per share for the stock and checks for payment were mailed today. The offer of purchase was made to Western stockholders December 11, 1943. He declined to make public the number of shares purchased.

Cummings said purchase of the Western Grocery Co. by his concern would form one of the largest wholesale grocery organizations in the United States. Western has branch offices in 23 towns, he added.

D. C. Securities

Yesterday's quotations on Washington Stock Exchange:

After Call

Garfinckel com—10 at 16.

	Bid.	Asked.
Public Utility Bonds		
Am Tel&Tel conv deb 3s '56	115½	116½
Anacostia & Pot 5s '49	106¼	....
Ana & Pot guar 5s '49	111	....
Ana & Pot mod 3¾s '51	106½	....
Cap Traction 1st 5s '47	105	....
City & Suburban 5s '48	106¼	....
City & Sub mod 3¾s '51	106	....
Georgetown Gas 1st 5s '61	122	....
Pot Elec Pow 3¼s '66	107½	....
Pot Elec Pow 3¼s '77	109	....
Washington Gas 5s '60	128½	....
Wash Rwy & Elec 4s '51	108	110
Miscellaneous Bonds		
Ter Ref&W Cp 1st 4¼s '48	103½	....
Public Utility Stocks		
Amer Tel & Tel (9)	156¾	....
Capital Transit (p2.00)	28	29
N & W Steamboat (†4)	135	....
Pot Elec Pow 6% pfd (6)	117	....
Pot Elec P 5½% pfd (5.50)	115	....
Wash Gas Lt com (1.50)	*22½	23½
Wash G L cu conv pfd (4.50)	104⅛	....
Wash Gas Lt cum pfd (5.00)	107	109
Wash Ry & El com (p40.00)	560	....
Wash Ry & El pfd (5)	118	....
National Bank Stocks		
Capital (†6)	170	....
Liberty (†6)	183	200
Lincoln (h5)	220	....
Riggs (10)	334	....
Riggs pfd (5)	*100	....
Washington (6)	102	....
Trust Company Stocks		
Amer Sec & Tr Co (e8)	226	240
Natl Sav & Tr (†4.00)	*205	....
Pr Georges Bk&Tr (†1.00)	23	26
Wash Loan & Tr (e8)	*234	....
Savings Bank Stocks		
Bank of Bethesda (†.75)	30	....
Com & Savings (y10.00)	325	....
Fire Insurance Stocks		
American (†6)	*130	....
Firemen's (1.40)	30	....
National Union (.75)	13	....
Title Insurance Stocks		
Columbia (k30)	11	12
Real Estate (6)	153	....
Miscellaneous Stocks		
Carpel Corp (2.00)	25	....
Garfinckel com (.80)	15¾	16½
Garfin 5½% cum pfd (1.375)	26½	26⅞
Lanston Monotype (2.00)	38	....
Mergenthaler Lino (p5.00)	47¾	49
Natl Mtge & Inv pfd (.35)	5	....
Peoples Dr com new (p1.25)	21½	....
Real Est M&G pfd (†.50)	7¾	....
Security Storage (†4)	66	80
Ter Ref & Wh Corp (3)	50	60
Wdwd & Loth com (p2.30)	44¼	45
Wdwd & &Lothrop pfd (7)	119	....

*Ex dividend. (b) Books closed. †Plus extras. (a) Paid so far this year. (e) 2 per cent extra. (f) 3 per cent extra. (h) $5 extra. (k) 10 cents extra. (p) Paid in 1943. (y) $10 extra.

Chicago Grain

Chicago, Jan. 21 (AP).—Buying by prominent local traders gave support to the market today, but other grains were inclined toward a weaker undertone. Gains which ranged to about a cent in wheat were reduced before the close when selling in rye spread to other pits.

Trading in the rye pit was active, the market advancing about a cent during the first two hours. But the advance met commission house selling and when local traders who had bought early took to the selling side they found the market lacked support. Prices broke rather sharply, dropping below the previous close.

In both wheat and rye the December delivery displayed the most weakness. At the close wheat was ½ lower to ⅜ higher, May $1.70¾@$1.70⅞, oats were ⅛ lower to ⅛ higher, May 78½; rye was down ⅛ to ¾; May, $1.29½@$1.29¾, and barley was unchanged to ½ lower; May, $1.21⅝.

Range follows:

	Open.	High.	Low.	Close.
Wheat—				
May	1.70⅝	1.71½	1.70⅝	1.70⅞
July	1.68¾	1.69⅝	1.68⅛	1.68⅝
September	1.68⅝	1.69	1.68	1.68¼
December	1.68⅛	1.69¼	1.68⅛	1.68¼
Oats—				
May	78½	78⅞	78⅜	78½
July	76½	76⅞	76½	76⅝
September	74⅞	75	74½	74⅝
Rye—				
May	1.30⅛	1.30¾	1.29¼	1.29¾
July	1.29½	1.30¼	1.28⅝	1.29
September	1.28	1.28⅞	1.27¼	1.27⅝
December	1.28⅝	1.29⅜	1.27¾	1.27¾
Barley—				
May	1.22¼	1.22¼	1.21½	1.21⅝
July	1.20¾	1.20¾	1.20	1.20¼
September	1.19¼	1.19¼	1.18½	1.18½

Cash Grain

WHEAT—No sales.

CORN—No. 5 yellow, 1.09¾.

OATS—No. 4 white, 81¼.

BARLEY—Malting, 1.26@1.44½ (nominal); feed, 1.18@1.22½ (nominal).

Government Bonds

Sales.		High.	Low.	Last.
1	2s. 1953-51	100.9	100.9	100.9
100	2½s. '69-64 Dec	100	100	100
1	2¾s. 1960-55	111.23	111.23	111.23
75	2½s. 1969-44	100	100	100
Home Owners Loan				
1	3s. 1952-44	100.20	100.20	100.20

Commodity Index

New York, Jan. 21.—The Associated Press weighted wholesale prices index of 35 commodities today advanced to 106.41.

Previous day, 106.39; week ago, 106.10; month ago, 106.44; year ago, 104.53.

	1943	1942	1941	'39-40
High	107.54	103.22	95.12	78.23
Low	103.43	95.54	77.03	63.78

(1926 average equals 100.)

Henderson Urges Unity on Postwar Plans

Leon Henderson, former head of the Office of Price Administration who is now associated with the Research Institute of America, insisted last night that agreement in general national economic and political policies will be needed to solve the tremendous problems of the postwar world.

Speaking at a joint dinner meeting of the American Economic Association, the American Political Science Association and the American Society for Public Administration, Henderson said in his address on "Changing Contours of Government and Business":

"The years ahead will present new problems of structure, magnitude and emphasis. These decisions will tend to determine the future form of political organization and dominant economic policy. There seems on the surface to be general agreement on goals and targets but no agreement as to means of attainment."

Henderson listed a few of the new problems that will confront this country, pointing out first that the volume of production necessary for an accepted level of employment must be 35 to 50 per cent higher than the best prewar year and it must be attained quickly after the war.

He maintained that the existing fiscal and monetary practices taken together with administration are inadequate for handling an unprecedented debt level.

"The potential demands for social security may total as much as 15 to 20 per cent of the national income," he estimated. "The military machine may require a two million-man Army and a Navy of the same size with attendant drafts on production and the possibility of universal service with all the structural changes this latter implies."

The Weather

U. S. Dept. of Commerce, Weather Bureau, Washington, Friday, Jan. 21, 9 P. M.

Forecasts

For the District of Columbia—Fair and somewhat warmer. Tomorrow fair and not quite so warm.

For Maryland—Fair and somewhat warmer east portion. Tomorrow fair and not quite so warm.

For Virginia—Fair and moderately warm. Tomorrow fair and not quite so warm.

Departures From Normal

Accumulated deficiency of temperature since January 1, 1944, 3 degrees.

Accumulated deficiency of precipitation since January 1, 1944, .06 inch.

Temperature same date last year—Highest, 36; lowest, 22.

Temperatures	Highest	Lowest
Washington	46	29
Atlanta	61	29
Boston	46	33
Buffalo	38	30
Chicago	49	30
Cleveland	46	32
Denver	45	27
Detroit	44	31
Kansas City	52	32
Los Angeles	72	53
Louisville	54	31
Memphis	66	37
Miami	65	45
Minneapolis-St. Paul	41	31
New Orleans	65	44
New York	40	31
Philadelphia	33	28
Pittsburgh	45	31
St. Louis	50	36
San Francisco	62	39
Seattle	65	43

Legal Notices 4

WILLIAM CLARK TAYLOR, Attorney, Evans Building.
THOMAS H. PATTERSON, Attorney, Woodward Building.

DISTRICT COURT OF THE UNITED States for the District of Columbia holding Probate Court. Estate of Joseph C. Rossiter, deceased. No. 62273. Administration Docket 132. The notification as to the trial of the issues in this case relating to the validity of the paper writing, dated the 22nd day of October, 1940, purporting to be the last will and testament of Joseph C. Rossiter, deceased, having been returned as to George Rossiter and William Warren Rossiter "not to be found," it is this 4th day of January, 1944, ordered that the issues be set down for trial on the 14TH DAY OF FEBRUARY, 1944, and that this order and the substance of said issues, to wit: One: Is the paper writing filed in this cause, dated October 22, 1940, the last will and testament of Joseph C. Rossiter, deceased? Two: Was the said Joseph C Rossiter, deceased, at the time of making and subscribing or of the acknowledging by him of the said paper writing dated October 22, 1940, of sound and disposing mind and capable of making a valid deed or contract? shall be published once a week for four weeks in the Washington Law Reporter and twice a week for the same period in The Washington Post. EDWARD C. EICHER, Chief Justice. Attest: (Seal.) VICTOR S. MERSCH, Register of Wills for the District of Columbia, Clerk of the Probate Court. ja8,11,15,18,22,25,29,fe1

BENJAMIN L. TEPPER, Attorney, 720 Munsey Building (4).

DISTRICT COURT OF THE UNITED States for the District of Columbia holding Probate Court. No. 62272, Administration. This is to give notice that the subscriber, of the State of Maryland, has obtained from the Probate Court of the District of Columbia letters of administration c. t. a. on the estate of Lola A. Bowman, late of the District of Columbia, deceased. All persons having claims against the deceased are hereby warned to exhibit the same, with the vouchers thereof, legally authenticated, to the subscriber, on or before the 29TH DAY OF DECEMBER, A. D 1944: otherwise they may by law be excluded from all benefit of said estate. Given under my hand this 29th day of December, 1943. WILLIAM BOWMAN, Chaptico, Md. Attest: (Seal.) VICTOR S. MERSCH, Register of Wills for the District of Columbia, Clerk of the Probate Court. 8,15,22

J. E. BINDEMAN, Attorney, 1037 Woodward Bldg.

DISTRICT COURT OF THE UNITED States for the District of Columbia holding Probate Court. No. 62706, Administration. This is to give notice that the subscriber, of the District of Columbia, has obtained from the Probate Court of the District of Columbia letters of administration on the estate of Rudolph Brodt, late of the District of Columbia, deceased. All persons having claims against the deceased are hereby warned to exhibit the same, with the vouchers thereof, legally authenticated, to the subscriber, on or before the 28TH DAY OF DECEMBER, A. D. 1944; otherwise they may by law be excluded from all benefit of said estate. Given under my hand this 29th day of December, 1943. CATHERINE B. BRODT, 2344 Q street southeast (20). Attest: (Seal.) THOMAS C. SCALLEY, Deputy Register of Wills for the District of Columbia, Clerk of the Probate Court. 8,15,22

ROBERT M. GRAY, Attorney, 710 Colorado Building, Washington (5), D. C.

DISTRICT COURT OF THE UNITED States for the District of Columbia, holding Probate Court. No. 62825, Administration. This is to give notice that the subscriber, of the District of Columbia, has obtained from the Probate Court of the District of Columbia letters of administration on the estate of Michael A. Troiano, late of the District of Columbia, deceased. All persons having claims against the deceased are hereby warned to exhibit the same, with the vouchers thereof, legally authenticated to the subscriber on or before the 6TH DAY OF JANUARY, A. D. 1945; otherwise they may by law be excluded from all benefit of said estate. Given under its hand this 18th day of January, 1944. HAMILTON NATIONAL BANK OF WASHINGTON. By AUBREY O. DOOLEY, Assistant Trust Officer. Attest: (Seal.) VICTOR S. MERSCH, Register of Wills for the District of Columbia, Clerk of the Probate Court. 22,29,5

EMMETT LEO SHEEHAN, Attorney, Bond Bldg.

DISTRICT COURT OF THE UNITED States for the District of Columbia, holding Probate Court. No. 62838, Administration. This is to give notice that the subscriber, of the District of Columbia, has obtained from the Probate Court of the District of Columbia letters of administration on the estate of George M. Pike, late of the District of Columbia, deceased. All persons having claims against the deceased are hereby warned to exhibit the same, with the vouchers thereof, legally authenticated, to the subscriber on or before the 11TH DAY OF JANUARY, A. D. 1945; otherwise they may by law be excluded from all benefit of said estate. Given under my hand this 12th day of January, 1944. EMMETT LEO SHEEHAN, Suite 223, Bond Bldg. (5). Attest: (Seal.) VICTOR S. MERSCH, Register of Wills for the District of Columbia, Clerk of the Probate Court. 22,29,5

Legal Notices 4

FREDERICK S. TYLER, Attorney, Woodward Building (5).

DISTRICT COURT OF THE UNITED States for the District of Columbia, holding a Probate Court. Estate of Corrie Cassin Shoemaker, deceased. No. 62728, Administration Docket 133. Application having been made herein for probate of the last will and testament of said deceased, and for letters testamentary on said estate, by Frederick S. Tyler, it is ordered this 10th day of January, A. D. 1944, that Thomas C. Kinkaid and all others concerned, appear in said court on Monday, the 21st day of February, A. D. 1944, at 10 o'clock a. m., to show cause why such application should not be granted. Let notice hereof be published in the Washington Law Reporter and The Washington Post once in each of three successive weeks before the return day herein mentioned, the first publication to be not less than thirty days before said return day. Witness, the Honorable EDWARD C. EICHER, Chief Justice of said court, this 10th day of January, A. D. 1944. Attest: (Seal.) THOMAS C. SCULLEY, Deputy Register of Wills for the District of Columbia, Clerk of the Probate Court. 15,22,29

EDWARD A. KING and J. FONTAINE HALL, Attorneys.

DISTRICT COURT OF THE UNITED States for the District of Columbia holding Probate Court. No. 62462, Administration. This is to give notice that the subscribers, of the District of Columbia, have obtained from the Probate Court of the District of Columbia letters testamentary on the estate of Reginald S. Huidekoper, late of the District of Columbia, deceased. All persons having claims against the deceased are hereby warned to exhibit the same, with the vouchers thereof, legally authenticated, to the subscribers, on or before the 27TH DAY OF DECEMBER, A. D. 1944; otherwise they may by law be excluded from all benefit of said estate. Given under our hands this 30th day of December, 1943. BESSIE duP. HUIDEKOPER, 2934 Edgevale Terrace northwest (8). NATIONAL SAVINGS AND TRUST COMPANY, 15th st. and New York ave. northwest (5). By BRUCE BAIRD, President. Attest: (Seal.) THOMAS C. SCALLEY, Deputy Register of Wills for the District of Columbia. Clerk of the Probate Court. 8,15,22

JOSEPH D. BULMAN, Woodward Bldg., Attorney for Petitioner.

Filed Jan. 10, 1944. CHARLES E. STEWART, Clerk.

IN THE DISTRICT COURT OF THE United States for the District of Columbia. In re Application of Baruch Fein For Change of Name. Civil Action No. 22662. Order for publication. Baruch Fein, having filed a complaint for a judgment changing his name to Ben Fein, and having applied to the Court for an order of publication of the notice required by law in such cases, it is, by the Court, this 10th day of January, 1944, ordered that all persons concerned show cause, if any there be, on or before the 5TH DAY OF FEBRUARY, 1944, why the prayers of said complaint should not be granted: Provided, that a copy of this order be published once a week for three consecutive weeks before said day in The Washington Post and the Washington Law Reporter. F. DICKINSON LETTS, Justice. A true copy. Test: (Seal.) CHARLES E. STEWART, Clerk. By EMMA C. SIMPSON, Deputy Clerk. 15,22,29

CECIL M. ROEDER, Attorney, Investment Building (5).

DISTRICT COURT OF THE UNITED States for the District of Columbia, holding a Probate Court. Estate of Joseph Lombardi, deceased. No. 62715, Administration Docket 133. Application having been made herein for probate of the last will and testament of said deceased, and for letters testamentary on said estate, by Salvatore Lombardo, it is ordered this 3rd day of January, A. D. 1944, that Carmelo Lombardo, Antonia Millica, Anthony Millica, Anthony Lombardo, Carmela Lombardo Bertolami, and all others concerned, appear in said Court on MONDAY, the 14th day of February, A. D. 1944, at 10 o'clock a. m., to show cause why such application should not be granted. Let notice hereof be published in the Washington Law Reporter and The Washington Post, once in each of three successive weeks before the return day herein mentioned, the first publication to be not less than thirty days before said return day. Witness, the Honorable EDWARD C. EICHER, Chief Justice of said Court, this 3rd day of January, A. D. 1944. Attest: (Seal.) VICTOR S. MERSCH, Register of Wills for the District of Columbia, Clerk of the Probate Court. 8,15,22

J. FONTAINE HALL, Attorney, 15th St. and N. Y. Ave. N.W. (5)

DISTRICT COURT OF THE UNITED States for the District of Columbia, holding Probate Court. No. 61063, Administration. This is to give notice that the subscriber, which was by the District Court of the United States for the District of Columbia granted letters testamentary on the estate of Louise S. Glenn, deceased, has, with the approval of the District Court of the United States for the District of Columbia, holding a Probate Court, appointed Monday, the 14th day of February, 1944, at 10 o'clock a.m., as the time, and said courtroom as the place, for making payment and distribution from said estate, under the court's direction and control, when and where all creditors and persons entitled to distributive shares or legacies, or the residue, or parts thereof, are notified to attend, in person or by agent or attorney duly authorized, with their claims against the estate properly vouched. Given under its hand this 10th day of January, 1944. NATIONAL SAVINGS & TRUST CO. By BRUCE BAIRD, President. Attest: (Seal.) VICTOR S. MERSCH, Register of Wills for the District of Columbia, Clerk of the Probate Court. 15,22,29

ORILLE C. GAUDETTE, Attorney, Earle Building.

DISTRICT COURT OF THE UNITED States for the District of Columbia. In re the dissolution of Boston Buffet Lunch, Inc. (a corporation). Civil Action No. 19809. Order of publication. The object of this suit is the application of the majority of officers and all of the stockholders of Boston Buffet Lunch, Inc., a corporation, duly incorporated under the laws of the District of Columbia, on the 19th day of July, 1933, that the said corporation be dissolved. On motion of the plaintiff, it is this 30th day of December, 1943, ordered that all persons interested in said corporation appear herein and show cause by FEBRUARY 16, 1944, if any they have, why it should not be dissolved and notice of this order shall be published in the Washington Law Reporter and The Washington Post for three successive weeks, the first insertion to be not less than one month before the day fixed for showing cause as aforesaid. F. DICKINSON LETTS, Justice. Attest: (Seal.) CHARLES E. STEWART, Clerk. By EMMA C. SIMPSON, Deputy Clerk. 8,15,22

SPENCER GORDON, Attorney, Union Trust Building (5).

DISTRICT COURT OF THE UNITED States for the District of Columbia, holding a Probate Court. Estate of Douglas B. Netherwood, deceased. No. 62769, Administration Docket 133. Application having been made herein for probate of the last will and testament of said deceased, and for letters testamentary on said estate, by Harriet B. Netherwood, it is ordered this 7th day of January, A. D. 1944, that William D. Netherwood, nonresident minor; Elisabeth G. Netherwood, minor; Harriet B. Netherwood, custodian of Elisabeth G. Netherwood, and all others concerned, appear in said Court on MONDAY, the 21st day of February, A. D. 1944, at 10:00 o'clock a. m., to show cause why such application should not be granted. Let notice hereof be published in the Washington Law Reporter and The Washington Post, once in each of three successive weeks before the return day herein mentioned, the first publication to be not less than thirty days before said return day. Witness, the Honorable EDWARD C. EICHER, Chief Justice of said Court, this 7th day of January, A. D. 1944. Attest: (Seal.) VICTOR S. MERSCH, Register of Wills for the District of Columbia, Clerk of the Probate Court. 15,22,29

ROGER J. WHITEFORD and J. FONTAINE HALL, Attorneys.

DISTRICT COURT OF THE UNITED States for the District of Columbia, holding Probate Court. No. 61226, Administration. This is to give notice that the subscribers, who were, by the District Court of the United States for the District of Columbia granted letters testamentary on the estate of Thomas G. Herbert, deceased, have with the approval of the District Court of the United States for the District of Columbia, holding a Probate Court, appointed MONDAY, the 7th day of February, 1944, at 10 o'clock a. m., as the time, and said Court room as the place, for making payment and distribution from said estate, under the Court's direction and control, when and where all creditors and persons entitled to distributive shares or legacies, or the residue, or parts thereof, are notified to attend, in person or by agent or attorney duly authorized, with their claims against the estate properly vouched. Given under their hands this 11th day of January, 1944. MARY A. HERBERT and NATIONAL SAVINGS AND TRUST COMPANY. By BRUCE BAIRD, President. Attest: (Seal.) VICTOR S. MERSCH, Register of Wills for the District of Columbia. Clerk of the Probate Court. 15,22,29

PAUL J. SEDGWICK, Attorney, 1009 Barr Building. DI. 9106.

Filed Jan. 12, 1944. CHARLES E. STEWART, Clerk.

IN THE DISTRICT COURT OF THE United States for the District of Columbia. Mildred A. Wheeler, 1435 G Street N.E., plaintiff vs. Lawrence A. Wheeler, 1431 G Street N.E., defendant. No. 22054. The object of this suit is to obtain a final decree of absolute divorce on ground of desertion for two years. On motion of the plaintiff it is this 12th day of January, 1944, ordered that the defendant, Lawrence A. Wheeler, cause his appearance to be entered herein on or before the fortieth day, exclusive of Sundays and legal holidays, occurring after the day of the first publication of this order; otherwise the cause will be proceeded with as in case of default. Provided, a copy of this order be published once a week for three successive weeks in the Washington Law Reporter and The Washington Post before said day. T. ALAN GOLDSBOROUGH, Justice. Attest: CHARLES E. STEWART, Clerk. By EMMA C. SIMPSON, Deputy Clerk. 15,22,29

Continued on Following Page.

Legal Notices 4

Continued From Preceding Page.

HAMILTON & HAMILTON, Attorneys.
Union Trust Building (5).

DISTRICT COURT OF THE UNITED States for the District of Columbia, holding Probate Court. No. 62393. Administration. This is to give notice that the subscriber, of the District of Columbia, has obtained from the Probate Court of the District of Columbia, letters testamentary on the estate of Mosheim P. F. Swartzell, late of the District of Columbia, deceased. All persons having claims against the deceased are hereby warned to exhibit the same, with the vouchers thereof, legally authenticated, to the subscriber, on or before the 8TH DAY OF DECEMBER, A. D. 1944; otherwise they may by law be excluded from all benefit of said estate. Given under my hand this 12th day of January, 1944. THE UNION TRUST COMPANY OF THE DISTRICT OF COLUMBIA. By J. WESLEY CLAMPITT, JR., Assistant Trust Officer. Attest: (Seal.) VICTOR S. MORSCH, Register of Wills for the District of Columbia, Clerk of the Probate Court. 15.22.29

ALFRED L. BENNETT,
Attorney for Receiver,
1919 Vermont Avenue (5).

IN THE DISTRICT COURT OF THE United States for the District of Columbia. In Re: Dissolution of Capital Casualty Company, A corporation. Civil Action No. 18872. Order of Publication. The object of this suit is to dissolve the Capital Casualty Company, a corporation, formerly doing business in the city of Washington, District of Columbia, to appoint a Receiver of its assets and to disburse same to the creditors and other persons entitled thereto. Upon consideration of the Petition of John B. Wills, Receiver, duly appointed and qualified in this cause, it is by the Court, this 26th day of October, 1943, Ordered, That public notice of the appointment of John B. Wills as Receiver herein, is hereby given and that all persons having claims against the said Capital Casualty Company, or against the Receiver, present and file an itemized statement of their claims, duly verified by affidavit of the claimant, with John B. Wills, Receiver, 907 Denrike Building, Washington, District of Columbia on or before FEBRUARY 1, 1944. Provided a copy of this ORDER shall be published twice a month for three consecutive months in the Washington Law Reporter and the Washington Post, before said date. F. DICKINSON LETTS, Justice. Attest: (Seal.) CHARLES E. STEWART, Clerk. By VIRGINIA POEHLER, Deputy Clerk. Nov.13,27;Dec.11,24;Jan.8,22.

RALPH E. DAY and JOSEPH F. McCLOSKY, Attorneys,
500 Oneida Place, N.W.

IN THE DISTRICT COURT OF THE United States for the District of Columbia. Agnes Josephine King, 1944 Naylor Road, S.E., plaintiff, vs. Milford Burkley King, Brooklyn, New York, defendant. No. 21451. The object of this suit is for absolute divorce on the grounds of desertion for more than two years. On motion of the plaintiff, it is this 14th day of January, 1944, ordered that the defendant, Milford Burkley King, cause his appearance to be entered herein on or before the fortieth day, exclusive of Sundays and legal holidays, occurring after the day of the first publication of this order; otherwise the cause will be proceeded with as in case of default. Provided, a copy of this order be published once a week for three successive weeks in the Washington Law Reporter and The Washington Post before said day. T. ALAN GOLDSBOROUGH, Justice. Attest: (Seal.) CHARLES E. STEWART, Clerk. By ELEANOR E. JOBE, Deputy Clerk. 22.29.5

Filed Jan. 17, 1944. Charles E. Stewart, clerk.

IN THE DISTRICT COURT OF THE United States for the District of Columbia. In re Application of Leo Cohen and Ray Fine Cohen for Change of Name. Civil Action No. 22760. Leo Cohen and Ray Fine Cohen, having filed a complaint for a judgment changing his and her name to Leo M. Colman and Ray Fine Colman and having applied to the Court for an order of publication of the notice required by law in such cases, it is, by the Court, this 17th day of January, 1944, ordered that all persons concerned show cause, if any there be, on or before the 14TH DAY OF FEBRUARY, 1944, why the prayers of said complaint should not be granted: Provided that a copy of this order be published once a week for three consecutive weeks before said day in The Washington Post and the Washington Law Reporter. T. ALAN GOLDSBOROUGH, Justice. A true copy. Test: CHARLES E. STEWART, Clerk. By EMMA C. SIMPSON, Deputy Clerk. 22.29.5

Bids and Proposals 6

COMMISSIONERS, D. C., Washington, January 20, 1944. Sealed proposals will be received at Room 320, District Building until 10:00 a. m., February 3, for furnishing shoes, leather. Schedule No. 4872-A/1. For specifications and information apply to Purchasing Officer, Room 320, District Building.

Auction Sales 8

ADAM A. WESCHLER & SON, Auctioneers

Notice is hereby given that on Friday, February 4, 1944, at 11 a. m., I will sell by public auction at 1125 North Capitol st. to enforce a lien for storage and/or other charges 1936 Plymouth business coupe, Motor No. P2-152544C (no wheels), left with me in the name of T. I. McLane, 213 5th ave., Clinton, Iowa.
DAWSON L. JONES,
1125 North Capitol St.
Post:Jan.22,27;Feb3.

The Washington Post
CLASSIFIED ADVERTISING
LOCAL RATES

For Washington and Points Within 25 Miles of the District of Columbia.

The following rates are for consecutive insertions:

Rates Per line, Words.	24c 1 time.	22c 3 times.	19c 7 times.	17c 15 times.
10	2	$.48	$1.32	$2.68	$5.10
15	3	.72	1.98	3.99	7.65
20	4	.96	2.64	5.32	10.20

Cash rates for Situations Wanted ads are one-half of the above rates.

The one-time rate applies on skip ads of irregular insertions. Minimum ad is two lines, 1 time, 48c.

OUT-OF-TOWN RATES

Ads from points more than 25 miles from the District of Columbia are: 1 time, 33c per line; 3 times, 32c per line; 7 times, 30c per line; 15 times, 28c per line. Count 6½ words of 6 letters each to a line.

Cancellation Orders or Corrections before insertions cannot be made unless ordered before 6 p. m. daily or 3:30 p. m. Saturday for Sunday.

Phone NAtional 4200
Ask for an Ad Writer

Business Service 9

FURN. UPHOLSTERED
Repairing, Cabinet Making, Refinishing. Slip Covers, Draperies. We estimate free of charge in Maryland and Virginia. CO. 5116. HOFFMAN UPHOLSTERERS.

GENERAL CARPENTRY and house remodeling; stairs, roofs, etc. Mr. Hockett. SP. 0624-J

Lost and Found 10

BIFOLD, tan, lost, R. I. and N. Capitol st. car stop. Contained cash, cards, etc. MI. 4862.

GAS RATION BOOK A issued to Mrs. Mabel M. Cowan. 2700 16th so. St., Arlington, Va. CH. 7500, ext. 662.

PEARLS, double strand, in or near Woodward & Lothrop; sentimental value. Reward. TE. 6526.

POLICE DOG, male, brown, about 7 months old, wearing collar. Very friendly. Reward. HO. 1493.

RATION BOOK NO. 3—Issued to Rena Spiro, 5301 Pard Grove, Coral Hills, Md.

RATION BOOKS C and A issued to Shirley Povich, 1672 East-West highway, Silver Spring, Md.

RATION BOOK No. 4 issued to Col. R. Naesmyth, 1901 K st. nw. EX. 4500, ext. 38.

RATION BOOKS No. 3 and 4 issued to William Louis and Imogene Sistex, 5310 Forestville rd. se. Evelyn Fitzgerald and Robert Allen, 4759 Reservoir rd. nw.

WALLET, black leather, containing considerable money, driver's license, Shriner's cards, other valuable papers, lost vic. Mayflower Hotel. Very substantial reward. HO. 4000 or NA. 3328. Mr. George Terrell.

WHITE gold wedding band; lost Jan. 18 at car stop Wash. Circle or Kresge or Grant 5 & 10; engraving D. S. to R. H. 8-21-28. Reward. Falls Church 820-J-1.

WRIST WATCH—Lady's, gold, Waltham; initialed J. B. K. Xmas 1936; lost downtown. Reward. AD. 3227.

A & C GASOLINE COUPON BOOKS issued to Dr. W. K. Billingsley. License Maryland 606891. Oliver 6094.

2 WAR RATION BOOKS "3" issued to Toni Lynne Davis and Kathryn N. Davis, 3916 R st. se.

BROWN LEATHER PURSE, lost on trolley; contains Oak Park, Ill., check book, gasoline A, identification, $70 cash. Reward. DU. 7091.

SMALL package lost downtown Thursday, silverware. Reward. SL. 1132, eves.

GAS tank lock, car keys, driver's license in key case; between Beverly Plaza and Farlington. Reward. Finder call Mrs. Newmann, RE. 5600, Ext. 2264.

LOST—Ration Book No. A, issued to Lieut. Richard A. Radu, 5601 Northfield rd., Bethesda, Md. WI. 6383.

LOST—Cameo pin. Reward. Downtown or on bus. WO. 4079.

LOST—Monday, Jan. 17, between 6 and 8 p. m., near 10th and D or Willard Hotel; small ladies watch, round face, small diamonds each side, with black strap. Please return to Ensign Susan Reed, 6221 29th st. nw. OR. 5938. Reward.

LOST—Gas ration book No. A; issued to Lieut. Col. Calkins, 1018 No. Nelson, Arlington, Va. GL. 8211.

LOST—Ladies Swiss wrist watch, plain gold. MI. 4063.

LOST—Glove, black and white wool, right hand. Reward. ME. 1020.

LOST—Gold Lavalliere with small center diamond and pearl tip. Call Mrs. Shea, RE. 6700, ext. 74044.

Lost and Found 10

LOST—Hamilton wrist watch, between 2nd and 4th on Pa. ave. se., about 1 p. m. Tues., Jan. 18. NA. 2722, ext. 308. Miss Justus. Reward.

LOST—Ration Book No. 3 issued to James H. Lenet, 4640 Crescent st. nw., Washington, D. C. WI. 7924.

LOST—Black leather billfold containing very important papers and about $14 in cash lost in National Liquor Store, 2003 14th st. nw. Reward. NO. 3399.

LOST—Gas ration book issued to Pvt. J. Musiardo, Headquarters Co., South Post, Fort Myer, Va. OX. 4714.

LOST—Lady's wristwatch, plain gold. Call WI. 4083.

LOST—Air cond. receiver for hearing aid, on Rock Creek rd., near Georgia ave. Phone SH. 2676. Reward.

LIBERAL REWARD—Return mink scarf, 4 skins; J. R. Sperling Label. Lost vic. 15th, H and I sts. RE. 5500, Ext. 98, or GL. 2691.

$25 REWARD
Lost, large male mixed police dog, light reddish brown, four white tip paws, age 9, name Peter; wearing brown collar, tag, NO. 6806.

FOUND—Watch, man's pocket, Illinois, Jan. 15. Call RE. 7400, Ext. 5740.

Personals 11

DRIVING to Osborne, Ohio, via Columbus. Can carry passengers. Ph. SH. 4901.

INFORMATION wanted on women's amateur fencing classes, competitions or competitors, Box M-414, Washington Post.

ON AND AFTER THIS DATE, I SHALL not be responsible for debts incurred by any person other than myself. ERNEST JOSEPH COATE, 2726 30th st. ne.

NEED EXTRA MONEY?
Only requirement is that you be employed. It costs nothing to investigate. Just phone MISS WHITE, CH. 3224.

HEMORRHOIDS (piles) eradicated by my own methods. Results effective for a lifetime or money back. Write for booklet. No drugs. No surgery. Dr. Summerwerck. 4521 16th st. nw. RA. 4747.

DR. H. W. JOHNSON, DENTIST.
False teeth repaired while you wait. Room 602, Westory Bldg., 606 14th st. nw.

LOST—A man, otherwise known as Linda's First Love. No description is available at this time, but further information will appear soon in this paper.

Help, Men 15

Any worker last employed in an essential or locally needed activity can not be hired by any other employer except upon presentation of a statement of availability from his last employer or the USES.

AUTO MECHANICS
Or truck drivers with mechanical exp.
EARN $60 TO $90 WK.
Essential industry, permanent position. Must have certificate of availability.
THE WHITE MOTOR CO.,
1120 1st St. N.E. ME. 3662.

AUTOMOBILE PAINTER
Experienced man; steady employment, 48-hour week, $50 guarantee. Capital Cadillac Co., 1222 22nd st. nw. See Mr. Cooper.

BARBER—Experienced; pleasant working conditions. Mr. Dolan, Sheraton Hotel, 15th and L sts. nw. DI. 4800, Ext. 131.

BARBER, $45 guarantee and commission; also barber for evenings. 6141 Ga. ave.

BRANCH ASSISTANTS
Early morning work, white or colored high school boys. Apply 5417 Georgia ave. nw., between 4-7 p. m. or call GE. 7040. Boys living in S.W. District apply at 2611 16th st. ne. or call DU. 1291.

Bus and Streetcar Operators
Average Earnings Over
$50 Per Week
or
Streetcar Conductors

- Experience Not Necessary
- Training Paid For
- Plenty of Work
- Paid Vacations
- Free Transportation
- Congenial Fellow Workers

Many Other Well-Paying Jobs Open.
Apply Weekday Mornings.

Capital Transit Co.
36th & Prospect Ave. N.W.,
Georgetown
(Those employed full time at maximum skill in other war industries not eligible.)

BUTCHER
EXCELLENT
SALARY
GOOD
OPPORTUNITY

Applicants must present statement of availability from the local USES.

3423 Connecticut Ave.

CHICKEN BUTCHER
Apply Chef

Mayflower Hotel
Conn. Ave. & De Sales St. N.W.

USES Release Necessary If Hired

COLLECTOR
Part-Time

To collect on current monthly contracts, car benefical; expense allotment. Write Box M-411, Washington Post.

COMBINATION offset platemaker-pressman, or either, wanted for new Monotype Harris equipment. Open or union. Ideal working conditions. Wilmington Printing Company, Wilmington, N. C.

COUNTER & OYSTER MEN
Top pay to dependable men; pleasant place to work. Apply afternoons or evenings. Wearley's, 418 12th st. nw.

COUNTER MEN
Essential Job
LITTLE TAVERN
SHOPS, INC.
"Famous for Hamburgers"
Silgo 6600 During Office Hours

Engineer
Third Class
Apply in Person to
Chief Engineer
Hotel Washington
15th and Pa. Ave. N.W.
Bring USES Release

MAN to work on very active used car lot. Some sales experience desirable but not required. Salary and bonus. Phone F. E. Carter, Parkway Motor Co., 3051 M st. nw. MI. 0181.

MANAGER FOR VALET SHOP. GOOD SALARY. APPLY MANAGER, AMBASSADOR HOTEL, 14th & K STS. N.W.

Help, Men 15

FISH BUTCHER
Apply
Chef
Mayflower Hotel
Conn. Ave. at DeSales St. N.W.

USES Release Necessary If Hired.

Grocery Clerks
and
Produce Men
Experienced
Excellent Salary
Good Opportunity
Apply
3423 Connecticut Ave.

MAN, to work on used car lot. Mr. Lancet, Parkway Motor Co., 3051 M st. nw. MI. 0185.

Meat Cutter
Experienced and reliable, permanent position. Self-service market. Good hours, excellent salary to start, with opportunity for advancement. Excellent working conditions. Apply in person.

Sunshine Market
601 North Columbus St.
Alexandria, Va.

MEN, age 50 and over, as communication carriers in downtown office building area. Full or part time, day or night. Essential industry. Apply Room 200, 1317 New York Ave. N.W.

Messenger Boys, age 15 and over. Day work only with or without bicycles. Uniforms furnished free. Essential industry. Apply room 200, Western Union, 1317 New York Ave. N.W.

OUTSIDE CLERICAL WORK
FULL OR PART TIME

Experience Not Necessary
Training Paid For
Mature Age No Objection
No Rigid Physical Requirements

Learn to check traffic. Work full time 6 days per week, $130.00 per month to start. Automatic increases.
If you have at least 3 hours at a time to spare, 3 days per week or more, between the hours of 6 A. M. and 6 P. M., or can work a full day Sundays we can use you part time at 65c per hour.

Apply Weekday Mornings
Capital Transit Co.
36th and Prospect Avenue N.W.
Georgetown

PORTER FOR DRUG STORE.
Shoreham Hotel Drug Store.

Room Clerk
For 500 room hotel. Not over 35 years of age. Best salary and working conditions.

Apply
Manager
Ambassador Hotel
14th and K Sts. N.W.

SALESMAN
One of the best known manufacturing concerns in this country, with a record of progress through depression and through war, has an opening in Washington for a man who is physically fit but reasonably draft exempt. Grocery sales experience desirable but not essential. $43.75 a week at start, plus automobile and incidentals. If interested give all particulars regarding yourself in first letter. Box M-415, Washington Post.

SHIPPING CLERKS
Male. American Red Cross Blood Donor Center, 51 Louisiana ave. nw. See Mr. Dahler.

SHORT ORDER COOK
White; excellent working conditions; good salary, meals. Bring USES release. MAYFAIR RESTAURANT, 527 13th st. nw.

SILK SPOTTER
Experienced, good job for experienced man. Apply Regal Cleaners, 612 M st. sw.

WAITERS, COLORED
Dependable men can earn excellent wages in exclusive restaurant. Apply afternoons or evenings. Wearley's, 418 12th st. nw.

PART-TIME WORK
Help in the war effort by learning to operate a streetcar or a bus or by working as a streetcar conductor, or by helping to collect fares and load streetcars and buses in the downtown area in the afternoon. Experience not necessary. We teach you and pay you while learning. Training may be taken during free hours. No Sunday work. Need men or women, able to report for work weekdays before 6 A. M. and 7:30 A. M. and then work for several hours. Also those able to report between 3 and 4 p. m. and work at least 3 hours at a time.

Apply Weekday Mornings
Capital Transit Co.
36th & Prospect Ave. N.W.
Georgetown

Splendid Opportunity
Accounting Department requires person with Credits and Collections experience; supervising experience also desirable.

Library Assistant—Experience in filing necessary; afternoon and evening hours.

Counter Clerk—5-day week; pleasant working conditions; opportunity for advancement.

District Branch Manager—Man with car needed to manage branch office—early morning and evening hours.

Early Morning Work—Several men with cars needed in various branch offices in the District, as well as in nearby Maryland and Virginia.

High School Boys—Before and after school hours.

Messengers—Opportunity for advancement.

Apply PERSONNEL OFFICE
The Washington Post Annex
1345 E St. N.W., 3rd Floor

Thrill That Comes Once in a Lifetime

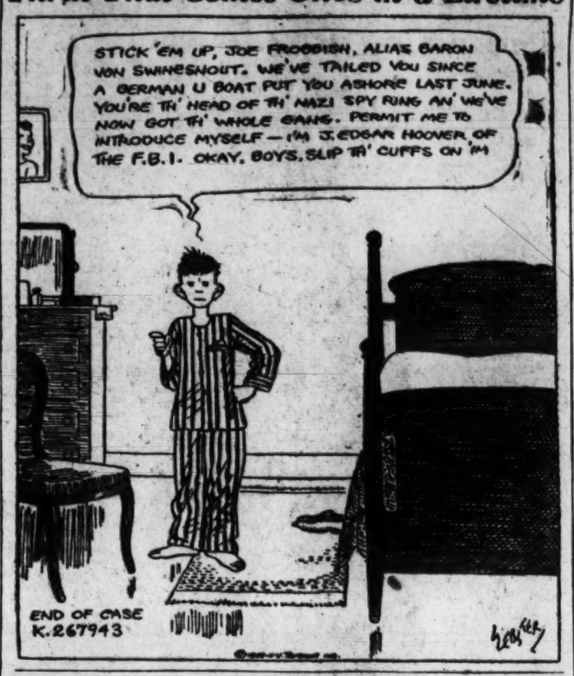

Help, Men 15

EXPERIENCED in handling laundry shortage dept.; $35 week to start. Apply Box 702, Washington Post.

Upholsterer
Wanted by high grade furniture store. Unusual opportunity, salary open. Write Box 705, Washington Post.

Help, Women 16

ASSISTANT HOUSEKEEPER
White, experienced. Good salary and working conditions.
Apply Housekeeper.
AMBASSADOR HOTEL
14th and K Sts. N.W.

BEAUTY OPERATOR in first-class shop; good salary, commissions, good hours. Anita's Beauty Shop, 5612 Conn. ave. WO. 1814.

Bookkeeper
Stenographer
Typist
Wm. Ballantyne & Sons
1421 F ST. N.W.

CORRESPONDENCE CLERK—Refined, intelligent, good grammarian and speller to check errors in correspondence. Common sense and cooperation more important than previous experience. 40-hour week, ½ day Saturday. Chance for advancement in permanent organization. Phone Mrs. Dunn, ME. 4692.

COUNTER WOMEN
Essential Job
LITTLE TAVERN
SHOPS, INC.
"Famous for Hamburgers"
Silgo 6600 During Office Hours

DENTAL ASSISTANT, EXPERIENCED. AT. 6874.

GENERAL OFFICE WORKER, $35 WEEKLY
APPLY H. ABRAMSON CO.,
1032 7TH ST. N.W.

GIRL
Interested in
Physical Culture Work
Good Salary
Apply
401 Franklin Building
1327 F St. N.W.

GENERAL OFFICE WORK—Experience not necessary, good salary. Cherner Motor Co., 1781 Florida ave. nw.

MAIDS
Colored, experienced.
Apply Housekeeper.
AMBASSADOR HOTEL
14th and K Sts. N.W.

MANICURISTS
Good salary and commission. Apply beauty salon, 4th floor, Lansburgh's Dept. Store, 7th, 8th, E sts. nw.

MOTION PICTURE FILM INSPECTRESS
National Motion Picture Company has opening for a motion picture film inspectress, 40-hour week; no experience necessary; paid while learning. Apply in person, United Artists Corporation, 924 New Jersey Ave. N.W.

OFFICE CLERK
Branch office Morton Salt Company. Good hours, starting salary; pleasant, permanent work with five young ladies, age 20 to 25. Apply Mr. Carlson, Room 303, Evening Star Building.

OFFICE WORKERS
including typist, clericals and billing machine operators.
Apply Employment Office,
9th Floor
WOODWARD and LOTHROP

POLICY WRITER
Casualty insurance; 5½-day week. Permanent position if satisfactory. Box 703, Washington Post.

Posting Clerk
National Cash Register posting machine, $125 per month.

Apply Treasurer
Shoreham Hotel
2500 Calvert St. N.W.

SALES CLERK
For artist supply department; 48-hour week; overtime over 40 hours. No night work. Phone NA. 6386 for interview.

SECRETARY
Experienced, age 21 to 35; 48-hour week. Good salary, pleasant working conditions. Apply Mrs. Ways.
Smith Transfer & Storage Co.
2313 You St. N.W.

Help, Women 16

SALESWOMEN
With or without experience
No entrance test
Apply Employment Office,
9th Floor
WOODWARD and LOTHROP

SECRETARY-TYPIST
help in library; preferably women of some experience educational administration; unusual environment; $130. Box 704, Washington Post.

SECRETARY-STENOGRAPHER for leading partner in substantial Washington law office. Permanent employment for person of appropriate character and ability. In answering, please state age and state of health; also names of schools or colleges attended and dates and names of employers during recent years, with nature of work done; also rate of recent earnings and what salary you consider fair. Address Box 694, Washington Post.

SEWERS experienced in upholstery work. Immediate and desirable positions available. Apply at once employment office, 9th floor.
WOODWARD & LOTHROP

STENOGRAPHERS and typist clerks. Apply Room 301, 1312 Mass. ave. nw.

STENOGRAPHER, $35-$40
Splendid engineering firm.
ADAMS AGENCY
204 Colorado Bldg.

STENOGRAPHER
Temporary, 1 month, $40 week.
ATLAS AGCY., Atlas Bldg., 527 9th st. nw.

STENOGRAPHER
For Interdenominational Protestant Church office. Immediate employment. Telephone for interview, ME. 5484. General Commission on Army and Navy Chaplains.

Stenographers
Interested in a Post-War Future.
Apply in Person
T. W. A. Air Line
Washington
National Airport
Hangar No. 2

Stenographer
Typists
Clerical
P. B. X. Operator
Excellent Working Conditions
Apply
MR. ECKLOFF
421 7TH ST. N.W.

TELEPHONE OPERATOR
Experienced; day work, Sundays off; good salary. Box 695, Washington Post.

TELEPHONE OPERATORS EXPERIENCED
Apply
Employment Office
722 12th St. N.W.
Monday thru Friday
8:30 A. M. to 8 P. M.
Saturday 8:30 A. M. to 5 P. M.

The Chesapeake and Potomac Telephone Company
Do not apply if employed full time at your maximum skill in another war industry.

TYPIST—Refined, capable. For position in nationally known school. 40-hour week, ½ day Saturday. Chance for advancement in permanent business organization. Phone Mrs. Dunn, ME. 4692.

WAITRESSES, WHITE
PART TIME.
EXCELLENT WORKING CONDITIONS.
APPLY HOSTESS.
HOTEL MARTINIQUE
16TH ST. AT M N.W.

Window Trimmer's Assistant
Good Opportunity for Ambitious Young Woman
LERNER SHOPS
1111 F St. N.W.

WOMEN (colored) dishwashers, pot washers, scrub women, bus girls. House of Representatives Restaurant, U. S. Capitol.

WOMEN DRIVERS
To Service Established Food Routes
Guaranteed Salary and Commission
5-DAY WEEK
Call TR. 3403

Help, Women 16

Woman experienced in stenography and general office work. Give experience and references. Box M-392, Washington Post.

WOMEN WANTED
You Can Now Earn $40 Per Week and More as Streetcar-Bus Operators or Work Part Time as Streetcar Conductors

Essential Work
Experience Not Necessary
Training Paid For
No Sunday or Night Work
Regular Working Hours
Free Time to Keep House
Paid Vacations
Free Transportation
Separate Club Rooms
Congenial Fellow Workers

Vacancies at 14th & East Capitol Streets with work on the Mt. Pleasant Streetcar Line.

Apply Weekday Mornings
Capital Transit Co.
36th and Prospect Avenue N.W.,
Georgetown
Take Route No. 20, Cabin John Streetcar, to the Door

Women Wanted for Telephone Work
Ages 18 to 50

Also Part-Time Work in Evening for Unemployed Women

Earnings at Start Range From $23 to $26.50 With Rapid Increases
Promotion Opportunities
Work Near Your Home
Apply Employment Office
722 12th St. N.W.
8:30 A. M. to 6:00 P. M., Mon.-Fri.
9:00 A. M. to 5:00 P. M. Saturdays

The Chesapeake and Potomac Telephone Co.
*Do not apply if employed full time at maximum skill in war industry.

YOUNG LADY
for wholesale optical co.; experience not necessary; good salary with excellent chance for advancement.
Homer Optical Co., 1306 H st. nw.

T. W. A. Air Line has opening for personnel in accounting and mechanical departments. Experience desirable, opportunity for advancement and postwar future. Apply in person to T. W. A. employment office, Hangar No. 2, Washington National Airport.

EXPERIENCED handling laundry shortage dept.; $35 week to start. Apply Box 701, Washington Post.

STENOGRAPHER
Woman (white) to operate laundry for Y. W. C. A., 17th and K sts. nw. ME. 2100

EXCELLENT OPPORTUNITY
Opening in addressing department; previous experience unnecessary. Excellent opportunity to learn office machine work. Good salary and working conditions. See Mr. Layton.
ELITE LAUNDRY CO.
2119 14th St. N.W.

T. W. A. Air Line has opening for mail clerks. Opportunity for advancement after training. Excellent postwar future. Apply in person to T. W. A. employment office, Hangar No. 2, Washington National Airport.

Erlebacher, Inc.
1210 F ST. N.W.
Clerk-Typist
P. B. X. Operator
Good Salary
Permanent Positions

Garfinckel's
Has Openings For
Saleswomen
Office Clericals
Comptometer Operator
Markers
Apply Employment Office
8th Floor

Splendid Opportunity
Accounting Department requires person with Credits and Collections experience, supervising experience also desirable.

Telephone Verifier—pleasant working conditions; opportunity for advancement.

Library Assistant—experience in filing necessary; afternoon and evening hours.

Counter Clerk—5-day week; pleasant working conditions; opportunity for advancement.

Early Morning Work—Several women with cars needed in various branch offices in the District, as well as in nearby Maryland and Virginia.

Messengers—Opportunity for advancement.

Apply PERSONNEL OFFICE
The Washington Post Annex
1345 E St. N.W., 3rd Floor

Help, Men and Women 17

BOOKKEEPER—General office work; good pay; pleasant surroundings; 5½-day week. Apply Wolfe & Hurwitz, 931 D st. nw. RE. 7235.

Boy or Girl
As Wrapper and Office Assistant
Apply in Person
Rich Shoe Store
1001 F St. N.W.

Maids
Cleaners
Housemen
Apply
Shoreham Hotel
2500 Calvert St. N.W.

MACOMBE RESTAURANT.
3238 Wis. ave. nw., want bartender and waitresses.

Do You Want to Earn $50.00 A Week or More in An Essential Industry?

Check These Advantages:
—No experience necessary
—Pay while learning
—Generous bonus arrangement
—Opportunity for overtime
—Pension plan
—Free nursing service
—Pleasant working conditions
—Free transportation

Take any Wilson Boulevard bus to 707 North Randolph Street, Arlington, Va., or telephone CHestnut 5166.
Our Employment Office will be open Sunday from 10 A. M. to 4 P. M. for your convenience.

ARNOLD LINES
Washington, Virginia & Maryland Coach Co.
Arlington, Va.

Help, Domestic 18

COOK, 1st class, colored, where kitchen maid is kept; live in; $100 month. Ladies Exchange, 1705 De Sales nw. NA. 4365.

COOK—G. H. W.
No Sundays; $16, carfare; no children; references. Phone AD. 2661, ext. 3.

HOUSEKEEPER, white, live with family; plain cooking, light laundry; employed couple, 11-year-old schoolboy; no Sunday; salary $60 month. WO. 2808. Call all day Sunday and after 6 p. m.

MAID, g. h. w.; no cooking; light laundry; fond of children; $15 week and carfare. AT. 7610.

MAID, experienced general housework; live in; small new home; $15 week. No Sundays or Thursdays. TA. 4804.

MAID—Live in; g.h.w.; 3rd floor room; $20 week. WI. 0877.

NURSEMAID, colored settled woman, $20 week; complete care of 2 boys, 4 and 6, who attend school. 2nd-floor cleaning. References; live in. Alex. TE. 4752.

WOMAN for g. h. w., all day, 9 to 7 or 1 to 7. Family of 3 adults; good wages; refs. req. TA. 4864 bet. 5 and 7 p. m.

WOMAN—Settled, clean, white or colored, to care for 2 children, 1 and 3 years, and do general housework; vicinity of Alexandria. Prefer someone living in that locality; permanent position; salary to live in, $15 wk.; live home, $20. EM. 7711.

WANTED MAID—Experienced, g.h.w., cooking, live in or out, temporary or perm. Chevy Chase, Md. ½ blk. bus. OL. 3535.

GEORGETOWN—MAN COOK BREAKFAST FOR 3. NO. 1063.

$18 A WEEK
Mother's helper or g.h.w. to live in. CH. 8268.

Situations, Men 19

APARTMENT HOUSE manager wishes to reestablish himself in N.W. Washington. Am well educated and experienced, 33 years old, honorable discharge, wish to be connected with honest gentile people of highest character only. Write Box 1058, Washington, D. C.

PERSONNEL MANAGER—Part time, for small industry. Commercial manufacturing and construction experience. Box 710, Washington Post.

PURCHASING AGENT, material control, expediter, methods engineering, coordinator. Heavy-duty manufacturing, mercantile experience. Ph. Burnes, GLebe 3711.

PART-TIME WORK, elect. maintenance, construction or repair; 3 to 6 evenings week, but work optional. Box 706, Wash. Post.

Situations, Women 20

NURSE—Convalescents; dainty meals; fond of children. Box 709, Washington Post.

SECRETARY-STENOGRAPHER
Desires position; small office; 5-day week; available February 1; 2 years legal secretary. Salary, $45 week. Call EM. 0750, 4 to 6 today.

TYPING at home; 9 years' Government experience. CH. 9706.

EXPERIENCED STENO. wants typing to do at home. Weekdays, EX. 4593.

COMPETENT STENOGRAPHER desires work evenings from six to ten. Phone ORdway 8074 after six.

Situations, Domestic 21

COLORED girl wants g. h. w.; hrs. 9 to 5; $18 week. Call FR. 0554 after 10 a. m.

Money to Loan 23

ON DIAMONDS, watches, jewelry, silverware, etc. No adv. arrang. nec. Lowest int. rate. Rossiyn Loan Co., Rossiyn, Va.

ON DIAMONDS, watches, jewelry, silverware and miscellaneous articles. Louis Abrahams, 3225 Rhode Island ave. ne.

Personal Loan Companies 25
(Operating under uniform small loan laws)

ALL LOANS AT 2½ A MONTH.
HOUSEHOLD FINANCE CORP.
7914-16 Georgia Ave. SL. 4400.

PERSONAL LOANS.
CONSUMERS CREDIT SERVICE, INC.
3227 Rhode Island Ave. HO. 5028.

A FRIENDLY LOAN SERVICE.
H. G. EWALLY, MANAGER.
AYARES SMALL LOAN CO., INC.
7902 Georgia Ave. SH. 3700.

NEED $150 BY TOMORROW?
Just call MR. HUME at HObart 0012 now—and pick it up tomorrow. Our requirements are easy to meet. Private loans from $25 to $300.
EMPLOYEES SMALL LOAN CORP. 3309 Rhode Island Ave.

CONFIDENTIAL
LOANS
TO
Employed Women
ON SIGNATURE ALONE
NEW REDUCED INTEREST RATES
Phone MISS HOOVER TODAY and receive the money today.
SHEPHERD 2500
MARYLAND PERSONAL BANKERS
7912 Ga. Ave., Silver Spring, Md.

Real Estate Loans 26

MONEY ON SECOND TRUST.
We will buy second-trust notes. D. C., nearby Md. or Va. Reasonable rates.
NATIONAL MORTGAGE & INVEST. CORP.
1312 New York Ave. N.W. NA. 8833.

Business Opportunities 29

APARTMENTS, boarding, rooming houses wanted immediately. Clients waiting. JOHN J. McKENNA. REpublic 5345.

RESTAURANT, mostly counter trade with beer. You will like this little place and it will make you money. Rent only $85 and on commercial downtown street. $3700, terms. R. M. Desnaze, NA. 5520.

WILL SELL your rooming house business quickly for cash. Call THURM & SILVER, 906 10th st. nw. NA. 9654.

L. H. K., 7 rooms, completely equipped; 4 Frigidaires; rent $36; $300 handles. OWENS REALTY. ME. 0486.

WILL SELL 51% of this firm to reliable purchaser. We manufacture and distribute on a national scale modern textile shampoos and other top notch household chemicals. Present management compelled to concentrate on other enterprise. Investigation will reveal obvious bona fide character of this opportunity. About $25,000 cash required with emphasis placed on qualifications of purchaser. Box No. 715, Wash. Post.

Rooms, Furnished 24

Check the following rooms and if you need additional assistance place a WANTED-TO-RENT ad in The Post. An experienced ad-writer will gladly help you. Call National 4200, Extension 391.

A ST. SE., 1338—Single room; convenient location; oil heat. Call after 6:30 weekdays, all Sunday. TR. 2680.

ALBEMARLE ST. NW., 3634 (near Bureau of Standards)—Large attractive room, deep closet, semiprivate bath, automatic gas heat; garage if desired; quiet adult home; $30 refined gentleman. WO. 0821.

ALTON PL. NW., 4630—Near 47th and Yuma; bus 1 block; nicely furnished; single or double; quiet, young, nonsmoking. Gentile ladies. EM. 6568.

AMERICAN UNIVERSITY VIC., on 45th st. Double room, private bath. OR. 3653.

AMERICAN U. PARK—Single room, semipriv. bath; in lovely refined gentile home; excellent transp.; reas. WO. 1194.

AMES PL. NE., 1434—Nicely furn. room, next bath; suit. for 1 or 2. LU. 3406.

B ST. NE., 651—Comfortable single front room; conv. transp. FR. 8045.

BILTMORE ST. NW., 1963—Comfortable furnished room, adjoining bath; convenient transportation; gentleman.

C ST. NE., 120, Apt. 406—Large bedrm. for 2 girls; next bath; ½ blk. car line. Apply between 6:30 and 9 p. m.

CALVERT ST. NW., 1945, Apt. 33—Large, attractive twin bedrooms, overlooking park; exc. transp., unl. phone. Couple or two girls. HO. 6615 after 6. All day Sunday.

CHAPIN ST. NW., 1436—Second-floor front room; gentleman.

CHEVY CHASE, D. C., ½ blk. bus; 3127 Oliver st. nw.—Unusually large attr. room, very comf., twin beds, 2 closets; near bath with shower. EM. 2968.

CHEVY CHASE—Master bedroom with priv. bath; gentleman; $45. WO. 8359.

CHEVY CHASE, MD., 1 blk. to Conn. ave.—Good trans.; some use of kitch. and ldry.; excius. home. Eve. or Sun. OL. 2067.

CHEVY CHASE—Room facing south, in priv. home; bus at corner; $25; WI. 2942.

CHEVY CHASE, D. C.—Large attractive room, double bed, private bath, $58, double; $30, single. OR. 6221.

COLUMBIA RD. NW., 1834—Men; $5.50 week, single rms.; thermostat control; gas heat; 10 min. d'town on car line; 4 baths, shwrs.; e.h.w.; innersp. mattss. AD. 4330.

CONN. AVE. NW. (1½ sqs. Wardman Park)—Attrac. dble. room, twin beds; suitable for 2. Call after 5. MI. 8722.

DECATUR ST. NW., 423—Single room in clean private home; shower bath; unlimited phone. RA. 4384.

DELAFIELD PL. NW., 1312—Single room, near bath; gentleman with day work only. GEorgia 5645.

DUPONT CIR., 1501 18th nw.—Vac. in lge. attrac. room for girl. NO. 0904.

DUPONT CIRCLE—Nice large comf. rm., radio, for employed gentleman; $25 mo. Bus stop at door. HO. 4993.

DUPONT CIRCLE—Jewish. Front room, tw. beds; next bath. NO. 4008, AD. 9871.

EMERSON ST. NW., 306—Large room, double bed, semiprivate bath. GE. 5621.

EMERSON ST. NW., 613—Large front rm., twin beds, for 2 friends; pvt. gentile home; 2 adults. On bus line. GE. 7637.

F ST. NE., 1207 (facing Md. ave.)—Comf. rm. for gentleman; priv. home; $4.50 wk.; references.

FAIRMONT ST. NW., 1317—Warm south. front room; 3 baths; oil heat; phone.

FARRAG

Rooms, Furnished 34

Continued From Preceding Page.

16TH ST. NW., 1730—For 2 gentlemen or employed couple, permanent; in former legation building; large beautiful room with bay windows, 2 large closets, semi-private bath; gentile family.

16TH ST. NW., 1730—Former legation bldg. For 1 or 2 ladies; very bright, comfortable rm. with large bay window; next to bath; large closets; with gentile family.

20TH ST. NW., 1608—Vacancies; good location; near Dupont Circle.

42ND ST. NW., 5330—Warm double room, tw. beds; conv. transp.; 2 men. OR. 8263.

DOWNTOWN (1422 N st. nw.)—Double rm., also l. h. k. room. EX. 4479.

LARGE ROOM, N.W.; lady; kit. priv. opt.; No other roomers; adj. bath. Convenient transp. Jewish home. RA. 7273.

SLEEPING rm., dble. bed for 2 girls or 2 gentlemen. After 4 p. m., 3618 20th ne.

SGLE. rm. and porch; run. water, unlim. ph.; next bath; reas. TA. 5255.

3350 PENN. AVE. SE.—Master bedroom, 1st fl. frt.; built-in closets; pvt. bath with shower; bus at door; $60 mo. AT. 5232.

LONESOME? Live with friendly people in congenial guest home, off Mt. Pleasant car, nr. 16th st. embassy sect. MI. 9421.

NICE SINGLE ROOM, priv. shower-bath; excel. transportation; also game room; suitable for 2. OR. 2490.

IF YOU WANT A LARGE ROOM, twin beds, semipvt. bath, unl. phone; near transp., call EM. 5388.

ATTRAC., warm room, twin beds; pvt. home, near Bolling Field. TR. 1866.

SERVICEMAN'S WIFE has an attractive room for congenial woman; phone and laundry priv. Meals optional. DE. 5751.

FREE ROOM AND BOARD to settled person who will care for child 2 yrs. TR. 4075 or EM. 7566 evenings.

DOUBLE ROOM for 2 girls; also single room; newly furnished; in new house; home privileges; conv. location. DE. 5150.

REFINED girl to share large well-furnished room; good location; excellent transportation; laundry priv.; $30. RA. 8257.

WARM, nicely furnished twin bedroom; in modern private home; conv. to buses within 30 minutes to agencies downtown or S.E. area; $18 month each. FR. 2942.

CHOICE SUITE, 2 well-furn. rooms with pvt. bath and hall, all overlooking beautiful garden, in excel. residential section; less than 10 min. downtown. No other roomers. Ideal for 1 or 2 acceptable gentlemen. Private breakfast. $150 month or more depending on number and services wanted. Laundry can be arranged. References required. For appointment address Box 711, Washington Post, giving name, address and phone number.

COLORED—Warm, large, middle rm., conv. located; 1 or 2 gentlemen. TA. 5056.

Rooms, Suburban 35

ARL., VA.—Nicely furnished double room, suitable couple. GL. 3820.

ARL., VA.—Nicely furn. single room; ½ blk. bus; young lady pref. CH. 9648.

ARL., VA., 314 N. Garfield—Lge. rm., suit. 2; on bus line, nr. Pentagon, Navy Bldgs.

ARLINGTON—Brick bungalow, nicely furnished room; suitable for 2. GLebe 0001.

ARLINGTON (1135 N. Inglewood st.)—Large room, double bed, semipvt. bath. Men only. CH. 0288.

Rooms, Unfurnished 36

7TH ST. NW., 5527—2 rms. and screened porch, nx. bath; kit. priv.; $30. TA. 9496.

Housekeeping Suites 37

GEORGETOWN GUEST HOUSE, 3100 R st. nw.—Comfortable rooms, double, triple; l. h. k. privil. CO. 9734.

5TH ST. NE., 519—Lge. frt. rm., Frigid.; emp. cpl.; small rm. next bath; adults.

15TH ST. NW., 1404—Single l.h.k. room, running water, $8 wk.; large rm. and kit., Frigid., 1 or 2 emp. adults. $10 wk.

Rooms Wanted 38

ROOM in private home; British Embassy neighborhood; board or very light kitchen privileges desired. HO. 1340, Ext. 206.

Rooms With Board 39

IRVING ST. NW., 1642—Vac. for girls; good home cooking; exc. trans. DE. 3565.

MARYLAND AVE. NE., 659—Attract. twin bedrm., board opt. Also vac. share; men.

MASS. AVE. NW., 1776—A distinctive home for young people in an unsurpassed location; reasonable.

MT. PLEASANT CAR, 1867 Kalorama rd. nw.—Dble. rm., $37.50; also girl to share rm., semi-pvt. bath; ex. food. CO. 8334.

PETWORTH—Large corner rm., 3 windows; single or double; unl. phone. 1 blk. exp. bus. Board optional. Gentiles. RA. 0872.

BEAUTIFUL RM. for 2; expr. bus at corner; excellent meals; $40 mo. TA. 5651.

1725 PARK RD. NW.—Vacancy for man; nice double room, second floor; adj. bath, unl. phone; excel. meals; $37. MI. 2952.

3652 PARK PL. NW. (facing Soldier's Home)—Congenial family offers second-flr. room for gentleman; 2 baths, shower, unl. phone; best food; $40 mo. RA. 3139.

YOUNG GIRL to share large front room; good transp.; excellent meals. RA. 2657.

OFFICERS—Large sunny rooms with breakfast and dinner; near Walter Reed, ½ blk. Ga.-Alaska terminal, Bel-Air Club. SH. 3317—SH. 9775.

N.W. SECTION, RA. 2870
1 block express bus; nicely furnished single room; excellent board; home priv. $45 month. Gentile home.

THE JOHN KILPEN
2310 Ashmeade Pl. N. W.
Have several nice double rooms available. Excellent meals; 24-hour switchboard service. HO. 3566.

Children Boarded 41

INFANT or pre-school children, excellent home, nursing experienced. Write Mrs. J. R. Dyett, 139 Franklin ave., Ocean Grove, N. J. Phone Asbury Park 5978.

WANTED to board little girl under 4 as companion for my own 3-yr.-old girl; normal affectionate home life assure. UNion 3165.

TEACHER will give boarding care and kindergarten training to boy, 4 to 6 years. SH. 8167.

Convalescent Homes 44

HAVE VACANCY in home for elderly person with nurse's care. RA. 0767.

PRIVATE home, trained nurse, all conveniences with good meals; very reasonable. CO. 4167.

Apartments, Furnished 46

ARL., VA.—Modern, beautiful, newly furn. corner apt., 2 rooms, kitchen and bath; 2nd floor, new 2-family det. dwelling. Venetian blinds, pvt. entrance. Available Feb. 1. Empl. gentile couple only or 2 business women. $65. GL. 2376.

SHEPHERD ST. NW., 1325—Well furn., 2 bedrms., living room, modern kitchen, breakfast alcove, bath, Kelvinator. Adults. $110. TA. 5548.

WOODRIDGE (4115 18th ne.)—2 attrac. rms., pvt. bath; accommodate family 3 adults with home privileges. DE. 3127.

LADY wishes to share 2 rooms, kitchen and bath with 2 employed girls, or will rent room; unl. phone, express buses; $25 each. TA. 7720 after 6 or Sunday.

LOWER DUPLEX—2 bedrooms, studio, two baths, to man and wife; no children under 14; good neighborhood, 1720 28th st. ne.; available now.

ONE or two young men to share furn. apt. Call after 5. DE. 8972.

ONE OR TWO GIRLS to share 5-room apartment with 4 others in N.W. section. MI. 5252 after 6 p. m.

2 ROOMS, kit., bath and ph.; N.W. Call OR. 2137 after 6 p. m.; Sunday all day.

NR. Dupont Cir.—1 or 2 girls, share nicely furn. apt., $26 mo. ea. DI. 0264 aft.6:30.

2025 PARK RD. NW.—Lovely furn. studio apt.; all utilities; new Frigid., stove; excel. transp.; sgle., $65; dble., $75. MI. 9713.

$75 Furn. apt., 2 rms., kit., bath for $25, if parties will furn. meals, child, 8, and empl. mother. NO. 4192 after 6 p. m.

PVT. STUDIO RM., kitchen; Prot. lady; $30. 3110 Wisconsin ave., Apt. 23, 7 p. m.

GIRL to share 4-room apt.; 2 gentile girls. Conv. trans. from S.E. section. TR. 7043, between 5 and 7 p. m.

Apartments, Unfurnished 47

13TH & K STS. NW.—Unfurn. room, share apt., 1225 K st. nw., Apt. 5. $25 month. Call Sunday.

WILL trade 2½-room apt. in Silver Spring for 1 or 1½-rm. apt. downtown. RE. 5600, Ext. 530 or SL. 9571.

2 LARGE rms., kit., tile bath; oil heat; refrig., gas stove, elec. and gas furn.; on bus line. 5705 Landover rd., Cheverly, Md. WA. 9391.

401 COMMONWEALTH AVE., ALEX., VA. New bldg.; bedroom, living room, dinette, kitchen, bath. SL. 6664.

IMMEDIATE OCCUPANCY
Modern, new, attractive apartment, living room, dinette, bedroom, tile bath, beautifully equipped kitchen, screened porch; located in Northeast section; $53.50. Phone TRinidad 6249.

NEW APARTMENTS
4701-03 RAVENSWOOD RD.
RIVERDALE, MD.
$52.50, $55.50, $60.50
LIVING RM., bedrm. kitchen, dinette, bath. ALL UTILITIES INCLUDED IN RENT.
MT. VERNON CORP., NA. 5536
9TH AND MT. VERNON PL. N.W.

ONLY ONE LEFT
4601 4th st. se.—Living room, bedroom, dinette, kitchen and bath. New building; $59, including utilities. Take A-2 Congress Heights bus at 10th and Pa. ave. nw., get off at apts., 4th and Atlantic sts. se. Ask for Mr. Shurgin. Apply to Frederick W. Berens, Inc., 1528 K st. nw. NA. 8279 or TR. 9787.

NEW APARTMENTS.
ALABAMA GARDENS
30TH AND ALABAMA AVE. S.E.
Immediate Occupancy.
2 Rooms, Kitchen, Dinette, Bath, $59.
All Utilities Included.
See Resident Manager,
Apt. 1, 2608 29th St. S.E.
H. G. SMITHY CO.
811 15th St. N.W. NA. 5903.

NEW APTS. AVAILABLE
GOOD HOPE HILLS.
In convenient SE. section, near Naylor Gardens. Detached buildings with three exposures.
Living room, one bedroom, porch, kitchen and bath, $60.50, including utilities.
To inspect: Take car to 17th and Pa. ave. se., transfer to C-2 bus marked "Naylor Gardens" to 30th st., walk right to sample apartment, 3009 30th st.
For information call NA. 1040.
WAVERLY TAYLOR, INC.
1028 Conn. Ave.

Kaywood Gardens
4101 Kaywood Place
Mt. Rainier, Md.
For Immediate Occupancy
2 Bedroom Apartments
Also Accepting Applications for Future Vacancies.

NOW READY
NEW APARTMENTS
$59, Including Utilities
Large living room, bedroom, dinette, kitchen and bath; 1 block from bus line, 20 minutes to downtown.
Take A-6 Fort Drum bus at 10th and Pa. ave. nw. get off at Nichols ave. and Galveston pl.
See resident manager at 153 Galveston place. Apply
Frederick W. Berens, Inc.
1528 K St. N.W. NA. 8279-TR. 9048

Apartments Wanted 48

CANADIAN girl, employed British govt., desires 1-rm. apt. or studio rm. with pvt. bath, by Feb. 1st. EX. 4500, Ext. 239.

NAVAL OFFICER and wife desire 3 or 4 room furnished apartment in Northwest section. Apartment building only. No children or pets. Excellent tenants. Appreciate fine furnishings. Price secondary. NOrth 1935.

MOTHER and daughter (ensign in Navy), desire two or three room apt., Conn. ave. vicinity. Phone ME. 2100, Ext. 314 after 5:30 p. m.

TWO diplomats want to rent furn. apt., liv. rm., 2 bedrms., kit., bath; vic. Dupont Circle. NO. 6227, 9 a.m.-5 p.m., wk.-days.

2 OR 3 ROOM APT., by small adult family. Essentially in modern apt. bldg., near transportation. Permanent residents. NO. 9439.

UNFURNISHED, furnished or partly furnished, 1 or 2 room, kitchenette apt. by young lady; close-in; able to do part managing work; references. Write Box 718, Washington Post.

SERVICEMAN at Georgetown University, wife and small child urgently need 3 or 4 room furnished apartment in Northwest section, preferably in apartment building, for occupancy February 1; will pay up to $110. Call HObart 3660, Extension 406.

ARE we forgotten entirely? World War I widow with boy 10, girl 14, must have a furnished apt by the 23rd; need 2 bedrms., living rm., kitchen; prefer St. Gabriel's parish; rent $70-$80. CO. 8696.

LARGE war industry company desires spacious apt., 3 bedrooms, living quarters for executive family to be used partially as executive headquarters and office. Prefer N.W. section. Phone JA. 1825-W.

Houses, Furnished 50

ARLINGTON—18-room brick guest house, 10 min. downtown Washington. 14 bedrooms, 5 baths and 2 half baths; ½ block to bus, shopping center, theater. Colonial Village section. Will rent furn. to responsible party.
LOUIS R. SIMPSON.
1050 N. Irving St., Arlington.
CH. 7770.

ARLINGTON—Bungalow, 5 rooms, oil heat. 4 blocks bus. $100. CH. 3259. RALPH CRAIN. OX. 2191.

2-BEDRM. FURN. BUNGALOW, $75. Call Rockville 470.

BRICK DET. BUNG'W; 2 BEDRMS., LIV. RM., DIN. RM., KIT., BATH. NICELY FUR. NO CHILDREN. FALLS CH. 1967-R.

BUNGALOW—Completely furnished, including linens; convenient Signal Corps and Pentagon; living room, two bedrooms, bath shower, kitchen, electric refrigerator and laundry tub; fine closets; $100 month. Box 46, Falls Church.

3 BEDROOMS, 1½ baths, including first-floor bedroom and ½ bath; nicely furnished; heart of Bethesda; close to bus; $135 month.
KENSINGTON AREA—5-room bungalow, oil heat; 1 block from bus; $75 month.
GRAHAM-HALL, REALTORS. WI. 3250.

ATTRACTIVE detached, 7 rooms; oil heat; near schools and car lines. $110. GE. 0634 before 10 a. m.

FOR RENT in Mass. ave. pk. Set in beautiful grounds, handsome residence; moderately large, charmingly furnished 4 bedrms., baths and dressing rm.; 3 maid's rms. and bath; open fireplaces; stone ter. 2-car garage. Available Feb. 1.
STORY & CO., 804 17th St. ME. 4100.

Houses, Unfurnished 51

FALLS CHURCH BUNGALOW.
$51.75 PER MONTH.
Living room, large kitchen, 2 bedrooms, bath, utility room, floored attic, gas range, hot-water heater, coal heat.
Take West Falls Church bus to end of line at Broad and West sts., Falls Church, walk 2 blocks on West st. to Parker ave., turn left on Parker ave. to Jackson st. Apply for information at 611 Jackson st.
H. G. SMITHY CO.
811 15th St. N.W. NA. 5904.

DISTINCTIVE white brick Colonial, 7 rooms, 2½ baths, gas heat; large shaded lot; $140. Owner, OLiver 1953.

RENT FREE to reliable adults; room and board owner. Six-room corner house, 1019 10th st. ne.

NEW BRICK BUNGALOW, unfurnished; 2 bedrooms, Frigidaire, gas stove; $57.50. 1111 Agnew drive, Rockcrest, Rockville. Open 11 a. m. to dusk. Rockville 470.

MODERN stucco 2-bedroom bungalow for sale or rent; oil heat; large lot; available immediately. Inquire Wills, UNion 3740.

ARMY officer desires unfurn. house, Georgetown or vic. pref. HO. 8206, 4-6 p. m.

VACANT—Rent or sale; Va., 9 miles; 7-room and bath frame; 5½ acres rich land; shed, fruit, hennery; chain stores, bus, school; rent control, $95; sale price, $12,500; $1,000 cash; $95 mo.; $5,500 expended for improvements; oil heat; 2-car garage. Fulton R. Gordon, owner, 1427 Eye st. nw. DI. 5230, till 8 p. m. Brokers, attention.

BEAU. new brick home, 3½ miles D. C. line; 2 lge. bedrms., tile bath, open fireplace, auto. heat, big yd.; all mod. conv.; heat, gas, elec. furn. Owner, SL. 9632.

Wanted to Rent 53

CH. CH. or Conn. ave. nw.—Prefer furn., 3 bedrms., 2 baths, garage; conv. trans.; WAVE officers willing to pay $100 mo.; will sign lease. WO. 6900, Ext. C-1, or Box 691, Washington Post.

FURNISHED OR UNFURNISHED, by employes of Capital Traction Co. Write Housing Division, 36th st. and Prospect ave. nw., giving full information.

IN CHEVY CHASE, MD.—3 or 4 bedroom unfurnished house. Automatic heat. References. $100-$125. WI. 6220.

UNFURNISHED house in Georgetown of 2 bedrooms or more. Call OR. 6284.

CIVILIAN with responsible War Dept. job wants 3 bedrms. furn. in Braddock Hghts., Beverley Hills or Jefferson Pk.; ready Feb. 15 or March 1. TE. 7285.

WASHINGTONIAN wishes unfurnished house, three or more bedrooms, west of 16th st. nw. and south of Bradley Lane. EM. 4384.

ARMY OFFICER, wife, 2 babies, nurse, need unfurn. 3- or 4-bedrm. house; accustomed to good house and taking good care of it. References if desired. Pay up to $125. CH. 9529.

5 OR 6 ROOMS, furnished; oil or gas heat; in Arlington or Falls Church; references. Falls Church 2767-J.

APT. or small house; two-bedroom furnished. Will pay up to $100 month. AD. 9171.

COUPLE, home owners themselves, will give good care furnished apartment or rooms with priv. bath. Immediate or near future occupancy. ME. 5900, ext. 340. Please leave messages.

SMALL house, unfurnished, 3 bedrooms; automatic heat; Northwest or vicinity of Georgetown preferred; about $85 to $100. ME. 3076, 8 to 12 a. m. and 7 to 9 p. m.

Sale Investment Property 62

NEAR 18TH AND COLUMBIA ROAD—Store and 2 apts. Brick bldg. Excellent conditions. Total annual rental approx. $2,700. Price, $21,500. Phone NO. 8314, 1 p. m. to 5 p. m. Evenings, EMerson 0289.

A REAL INVESTMENT
17-UNIT APARTMENT HOUSE
This bldg. is less than 3 years old. Located in very desirable location of Alexandria, Va. Has gross rental of $12,800 yearly. Unusual low-operating costs. Sound investment. For complete information Write Box 660, Washington Post.

Prominent Corner; 15% Net
3 leased stores and house, $3,600 annual income. Mr. Daly, STORY & CO., ME. 4100.

Sale D. C. Houses 64

ALBEMARLE ST.
East of Wisconsin ave. Detached house on large corner lot; 1st floor has living room, dining room, kitchen, screened porch and open porch; 2nd floor has 3 bedrooms, bath and sleeping porch; completely reconditioned and very attractively redecorated throughout; vacant and can be occupied immediately.
INEZ CUSHARD
WI. 5867. DI. 8843.

AMERICAN UNIV. PARK
$11,750
ATTRACTIVE DETACHED BRICK
6 rooms, tile bath, finished 3d floor; built-in garage; auto. h.-w. heat; immediate possession.
BOSS & PHELPS, NA. 9300.
EVES., MR. MEASELL, EX. 1870.

AMERICAN UNIVERSITY PARK
$11,750
A fine 6-room brick home, bargain; located in this desirable community; automatic h.-w. heat. Large lot to paved alley. Bus stop at corner. Some decorating needed. $5,000 cash required. Call for appt.
C. ALLEN SHERWIN, 4845 MASS. AVE.
EMERSON 9122
Member Washington Real Estate Board.

Cleveland Park
$21,500
Near Woodley rd. and National Cathedral, unusually well-built, detached brick, with slate roof; 1st floor has fine living room, large dining rm., sunporch or breakfast rm., lavatory, excellent pantry and large tile kitchen; there are 4 bedrms. and 2 baths on 2nd floor, attractive bedrm. and bath on 3rd floor, together with large cedar closet and storeroom; fine automatic heating system; maid's bath in basement; excellent lot, 2-car garage. JAMES E. SCHWAB, 5522 Conn. ave., exclusive agent. OR. 5800; after 5 p. m., call WO. 1408.

GEORGETOWN.
Remodeling just completed on attractive 2-story, 6-room, 1½-bath house; excellent block; 3 bedrooms, exceptional closet and storage space; large modern kitchen with breakfast corner; deep garden with opportunity for garage at rear. Eve. and Sun., Mrs. Grady, OL. 5464.
EMMA MOORE SCOTT
DE. 1164. 1510 31st St. N.W. CO. 7017

MASS. AVE. EXTENDED
$10,500
A practically new detached brick home on a very large level lot, with 2 bedrooms and bath on first floor, 2 bedrooms and lavatory on second floor; splendid recreation room with bar, flagstone terrace off living room, outdoor fireplace and picket fence around entire rear yard. Owner entering service, will give quick possession. Requires $4,000 cash.
FRANK S. PHILLIPS DI. 1411

MONROE ST. NW., NEAR 16TH.
Due to the infirmities of age the owner and his wife desire to sell their modern 9-room, 3-bath brick home; built-in garage; oil heat, semifinished basement, large front porch; excellent condition; $12,000 on reasonable terms.
R. M. DeSHAZO.
1123 14th St. N.W. NA. 5520.

WEST CHEVY CHASE, D.C.
$10,500.
A very attractive 6-room detached home in new-house condition; large living room, modern kitchen, 3 spacious bedrooms, bath; new plumbing and heating; 1 block east of Wisconsin ave. (Exclusive). Call EM. 1290 until 9 p. m. F. A. TWEED CO., 5504 Conn. ave.

1742 WISCONSIN AVE.—6 rooms, gas heat; now rented; $7,000 cash net. EM. 8498.

JUST OFF 14TH ST. NW.—By owner. Attractive 2-story brick; garage; oil heat. Reas. terms. Immed. poss. AD. 6365.

TOWN HOUSE
Attracive, well built Victorian house; 10 rms., 3 b., patio. $17,750. DE. 6637.

VACANT—Chevy Chase, D. C.; 9 rooms and bath; space for additional bath and maid's room; oil heat; $12,950; $1,000 cash, $100 monthly. Fulton R. Gordon, owner, 1427 Eye st. nw. DI. 5230 till 8 p. m. Brokers, attention.

NEAR SOLDIERS HOME—Six rooms and bath row brick; colonial front. Phone COlumbia 1348. Evenings, EMerson 0289.

2-FAMILY—$10,500
This 2-family unit shows a remarkable return. Each apt. has 3 large rooms and modern bath. This building is located in a most desirable renting section of s.e. BEITZELL'S, DI. 3100.

NEAR EVERYTHING
AND
VACANT
11 rooms, 2 baths, 2-car built-in garage; exceptional terms. Call HARRY DREISEN, TA. 6902, or MURRAY CO., NA. 7266.

Attractive Downtown Home
6 BEDROOMS, 3 BATHS
Gas heat; conveniently located close in on Clifton st. Call BEITZELL, DI. 3100.

DETACHED BRICK
We are offering this fine value today at $9,950. Located in very desirable section of s.e. 6 large rooms and bath, air-conditioned oil heat. BEITZELL'S. DI. 3100.

OWNER MUST SELL
13TH ST. N.W. NEAR RANDOLPH
Semi-detached brick, 6 rooms, tile bath, porches, detached garage; deep lot, etc.; excellent condition. Immediate possession, only $10,450, terms. Call till 9 p. m.
"YOUR NEIGHBOR BOUGHT FROM US."
LEO M. BERNSTEIN & CO., ME. 5400

ONE OF WASHINGTON'S
Finest guesthouses is now available. Several doors from Scott Circle, it contains 15 rooms, 4 baths, large brick garages, and grosses over $600 per month. House and clientele are the best. Price, $29,500; terms, $5,000 cash. $175 per month, includes house and business.
HERBERT & SONS, REALTORS,
515 E. Capitol St. LI. 0129.
After office hours call RA. 8330.

BEAUTIFUL WHITE BRICK HOME
CHEVY CHASE—$13,750
A modern home, built less than 3 years ago, situated on a corner lot, adjoining the grounds of the Columbia Country Club and only 2 squares from transportation; center-entrance plan, with 4 rooms, INCLUDING A BEDROOM OR DEN AND FULL BATH ON 1ST FLOOR; 3 bedrooms and bath on 2d floor; air-conditioned heat with GAS FURNACE; screened porch, servant's quarters in basement; attic, slate roof, and built-in garage. In excellent condition. To inspect, phone Mr. Good, HO. 1600, ext. 201, with
SHANNON & LUCHS CO.
1505 H St. N.W. NA. 2345.

1309 EUCLID ST. N.W.
IMMEDIATE POSSESSION.
3 stories, 2 baths, 2 kitchenettes; suitable for rooming house or apt.
ASK FOR MR. MATHEWS.
LINKINS CO., 1 DUPONT CIRCLE.
EXCLUSIVE AGENTS. DE. 1200.

BUNGALOW
VACANT
This 6-room-and-bath bungalow is located in Takoma Park just a short distance from school, bus and stores. Low cash and reasonable monthly payments. Call MEt. 1143 until 6 p. m.
J. WESLEY BUCHANAN, REALTOR

Near Woodrow Wilson High School
Built by a builder for his own home. This exceptionally well-built detached stone home consists of living room, dining room, kitchen, library, 4 bedrooms with 1½ baths, stairway to finished attic; 2 glass-enclosed porches each 27 ft. long; vegetable and meat storage rooms in basement; oil h.-w. heat; 4-car detached garage; near transportation, schools and churches; under $15,000.
ROBERT L. McKEEVER CO.
Shoreham Bldg. NA. 4750.

OPEN SAT. & SUN.
2749 WOODLEY PL. N.W.
VACANT.
Attractive brick home, living room, dining room, large screened breakfast porch, kitchen (electric refrig.), 3 bedrooms, 2 baths, plus sleeping porch, yard, front porch; convenient location, near Wardman Park. After hours call Mrs. Ramsdell, OE. 5354.
DIXIE REALTY CO. NA. 8880

2 FAMILY BARGAIN
EYE ST. S.W. BRICK.
Six rooms, bath, auto. heat, 2 kitchens, etc.; near stores, schools and transportation; excellent condition. Only $5,950; terms. Call till 9 p. m.
"YOUR NEIGHBOR BOUGHT FROM US."
LEO M. BERNSTEIN & CO., ME. 5400

47 NEW HOMES
in Washington
5-minute street car and bus service to downtown. Three Shopping Centers and new Theater close by.
$54 MONTHLY
Built to pre-war standards of materials stored in our warehouses since before the war. Every home solid brick and masonry. Living Room, Dining Room, Kitchen, Two Bedrooms, real Tile Bath, and full Basement. Lovely landscaped garden. Restricted community. As little as $500 cash. They're going fast. Today call
RIVER TERRACE
3435 Benning Road N.E.
TRinidad 2825

$5,375
Attractive nearly new 5-room brick house, tile bath with shower; gas heat; brick and screened rear porch; 1 block to transportation.
DAVY & MURPHY.
3435 Benning Rd. N.E. TR. 2825.

Step Into Yesterday Today!
OLD GEORGETOWN.
Old-world charm, but modern conveniences; fine old floors, trim and mantels; the six large rooms include two bedrooms, modern bath and half, beautiful terrace and fenced garden. Substantial cash.
ROBERT L. McKEEVER CO.
Exclusive Agent.
Shoreham Bldg. Lobby. NA. 4750.

OWNER LEAVING CITY
Offers practically new 5-room brick house, tile bath, gas air-conditioned heat, electric refrigerator; located in Northeast section; close to transportation. Trinidad 2825.

$16,950
NEAR CHEVY CHASE CIRCLE
Most conveniently located, 1½ blocks from the Circle at Conn. ave., a very spacious detached home of frame construction, on nice corner lot; has exceptionally large living room and dining room, reception hall, 5 bedrooms and 2 baths on 2d floor, 2 bedrooms and bath on 3d floor. A fine home with income possibilities, in highly convenient and desirable location.
FRANK S. PHILLIPS DI. 1411

UNIQUE HOME
(BROOKDALE.)
This extremely charming home, built by Cooper Lightbown, offers the ultimate in spacious, well-planned rooms; ideally located on a well-landscaped corner lot. This lovely house has 7 nice rooms (1 bedroom with bath on 1st floor). Flagstone terrace, 2-car garage. Well worth your inspection.
C. ALLEN SHERWIN, 4845 MASS. AVE.
EMERSON 9122
Member Washington Real Estate Board.

GUEST HOUSE
FIRST COMMERCIAL—EYE ST. N.W.
Brick, 11 rooms, bath, gas (h.-w.) heat, 3-car garage. $15,500.
A. D. CRUMBAUGH, REALTOR
4908 Wisconsin Ave. WO. 1-3-6-4.

COLORED—Three blocks from Union Station. Six rooms and bath; h.-w. h.; now vacant. Phone NO. 8314, 1 p. m. to 5 p. m.

Colored—Near R and 5th
$5,850
Semidet. Building, 6 Rms., H.-W. H.
BOSS & PHELPS, NAtional 9300.
Mr. Measell, Eves. and Suns., EX. 1870.

COLORED, 3 UNIT APARTMENT
Near 1st and Adams st. nw.—(2) 3 rm., kit., bath; (1) 2 rm., kit., bath; oil heat; garage; perfect condition; $12,500, terms. Mr. Waddell, DE. 1160, LI. 6563 eves. and Sunday.

COLORED
? BLOCKS OFF R. I. AVE. N.E.
Fully detached on a large lot, 6 rooms and bath, kitchen, fully equipped. Hardwood flooring on 1st floor, pine on 2nd; finished and heated attic; fully insulated, weatherstripped and screened. Automatic coal-fed furnace; detached garage. Colonial front porch. Excellent transportation. Priced for immediate sale.
LEE D. LATIMER CO.
1032 Investment Bldg. NA. 4146.

Houses Wanted 65

DESIRE, ON MASS. AVE. EXTENDED OR NEAR MASS. AVE.
6 to 8 rooms; possession within 60 days; cash purchaser. Phone AD. 4786.

ALL CASH—Brick or frame houses. D. C. only. No commission. Immediate settlement. Tenants not disturbed. E. A. Garvey, 1 Thomas Circle. DI. 4508; evenings and Sunday, GE. 6690.

HAVE purchasers for homes from $8,000 to $20,000 in D. C. or nearby Md.
HENRY J. ROBB, INC., REALTORS.
1024 Vermont Ave. DI. 8141.

WE HAVE purchasers for large or small house in N.W. Many can pay all cash. Must be in good condition.
R. M. DeSHAZO
1123 14th St. N.W. NA. 5520.

HOMES—In Chevy Chase, Wesley Heights, Spring Valley, Mass. ave. sections. Have specialized in sales in these sections for over 30 years. JAMES E. SCHWAB, Realtor, 5322 Conn. ave. OR. 5800.

WE WILL APPRAISE
YOUR HOME
WITHOUT OBLIGATION.
And sell it for you at an agreed price, if located in Maryland or D. C.
GRAHAM-HALL, REALTORS. WI. 3250

WE PAY ALL CASH
for D. C., Md., and Va. property.
FAST ACTION. CALL MR. FREDERICK.
No charge for appraisal.
BEITZELL DI. 3100.

LIST WITH US
YOUR VIRGINIA PROPERTIES
FOR CASH AT TODAY'S VALUE
PROMPT COURTEOUS SERVICE
EDWARDS REALTY
CH. 4733. CH. 8930.

WANTED HOUSES
Homes of individuality and charm are greatly in demand. I need a number of such homes in the best N.W. section and in nearby Md., and Virginia. Active demand for $15,000 to $40,000 homes. Limited demand for $40,000 up. Rentals $200-$500; furnished and unfurnished needed.
WHAT HAVE YOU?
FRANCES POWELL
1606 20th ST. N.W. DE. 3422.

Attention! VIRGINIA HOME OWNERS
If Your House Can Be Sold
WE CAN SELL IT
Other brokers' cooperation invited on all listings, giving you advantage of organized sales effort. For prompt appraisal and immediate results, call
C. L. HANOWELL, Manager
MAYNARD BAYLES CO.
Realtors. Falls Church 2430

Sale Suburban Houses 67

MARYLAND

SILVER SPRING
Lot 135x125, zoned for stores and apartments; $1.50 per foot. Terms.
WM. E. MELTON, SH. 1433 or SH. 7889

SILVER SPRING
Red brick, 6 rooms, 2 stories; large living room with fireplace, attractive dining room, modern kitchen, 2 bedrooms and nursery, tile bath and shower on 2d floor; large lot, fenced rear; close to schools and transportation; $9,950; $2,000 cash.
Suburban Realty Co. SH. 4161

NEAR University of Maryland, in Berwyn, lovely 6-room and tile bath; brick house, hot-water heat, large living rm.; 150x200; high elevation; $8,500, terms. Call Mr. Valenti, O. B. ZANTZINGER, JR. WA. 1819; eves. HO. 0043.

ATTRACTIVE 4-rm. and tile bath, 2-yr.-old brick bungalow. Floored attic, hardwood floors, air-cond. heat, full basement; lot 100x83; on paved street and bus line; near shopping center. Immediate possession. $1000 down, $49.50 mo.
WEST RIVERDALE—9 rooms, 2 baths, bedrm., bath, 1st floor; open fireplace; h.-w. h. oil burner; corner lot, 145x158; wooded; ½ block to shopping center and bus line; zoned for apts. Price, $11,500.
2½ ACRES—5 rms., bath, masonry home, basement, elec. range; good location. Price, $6300. Terms. O. B. Zantzinger, Jr., WA. 1819, 5815 Wash-Balto. Pike.

3 SILVER SPRING BUNGALOWS
WM. E. MELTON, SH. 7889 or SH. 1433

$1200 DOWN
Near Conn. ave. in quiet Chevy Chase location, 3 bedroom home for immediate occupancy, only $9750. Call Mr. Smith.
ALLIED REALTY CORP., WI. 6649.

CLOSE IN, SILVER SPRING
Walking Distance Ga. and Alaska Ave.
Bungalow, excellent condition; 5 rooms, tile bath with shower, screened sleeping porch; full basement and attic; detached garage; $1,500 cash, $55 per month. This won't last long.
GRAHAM-HALL, REALTORS. WI. 3250.

READY FOR OCCUPANCY
2 bedrooms, all-brick detached bungalow on large lot, paved street, concrete curbing, sewerage, gas, electricity. Each house equipped with 6-foot Frigidaire, gas stove, shades and screen. Attic can be made into 2 extra rooms. Total price, $5,675. It only takes $275 to move in, then one month later you pay $51.98 for 30 months, then $36.98 for balance of loan—these payments include principal, interest, taxes, insurance and settlement charges. Sample house at 1111 Agnew Drive. Open until dusk daily. Phone Rockville 470. Take Rockville bus at District line on Wisconsin ave. and get off at Rockcrest.

1ST FLOOR BEDROOM & BATH
This custom-built charming New England cottage is located in Bethesda, Md. The house is only 3 years old and in A-1 condition. There are also 2 additional bedrooms and bath on second floor. First floor has entrance foyer with 2 closets, living room with fireplace, large dining room and completely equipped kitchen; basement toilet; automatic gas heat, built-in garage; fenced lot; outside fireplace and grill. A real home for $12,950.
GRAHAM-HALL, REALTORS. WI. 3250.

VIRGINIA

FALLS CHURCH, VA.
$4,750—Attractive detached home, 436 Strathmeade st., contains 5 large rooms and bath; oil heat; elec. refrig.; insulated. Owner needs quick buyer. Eve. phone TEMPLE 2233.
L. T. GRAVATTE
729 15th st. Realtor. NAtl. 0753.

Sale Suburban Houses 67

VIRGINIA

LEESBURG, VA.
Best location, 2 acres, charming 6-room house, screened porch, separate servants house, tool house, garage. Stone wall, gate and fine driveway. House newly decorated, city water, telephone, electricity and pryfax gas connected. Rental is $75 or Sale $13,000 net. Phone EM. 2692.

ATTRACTIVE English-style brick house in fine residential section; large living room, dining room, 2 bedrooms and bath downstairs; upstairs unfinished; full basement. Well insulated. Open for inspection from 2 to 5 p. m., Jan. 23. 881 N Lexington st., Arlington. Price, $10,295.

BEVERLEY HILLS
Alexandria—1 of the nicest small homes you ever saw consisting of living room with fireplace, dining room, fully equipped kitchen with stove and refrigerator and plenty of cabinets, 2 bedrooms and bath, Venetian blinds, full basement, oil heat, screened porch, attached garage; on a wooded corner lot. Price, $9,000. Terms can be arranged.
G. C. KEELER, REALTOR
(Broker of fine homes)
2018 Mount Vernon Ave. TE. 2760.

VIRGINIA FOREST
601 SPRING ST., FALLS CHURCH.
Beautiful new corner brick 5-room bungalow, attached garage; large trees; full basement, attic; immediate possession. To reach—Out Lee hwy., right at Falls Church light on Broad st. to West st., left to Poplar dr., then one block left to Spring st. and one block to house. Open Saturday and Sunday from 1 p. m. or call Mr. Mahoney, ADams 6693.
LOUIS C. CARL, Trustee, CH. 6914

'YATES GARDENS,' ALEX., VA.
We have several very attractive brick homes, ranging in price from $8,250 to $9,750 with immediate possession. All less than 3 years old. For information call MADDOX TRENHOLM, Natl. 1805.
REALTOR. EDW. R. CARR BUILDER.
Exclusive Agents.

4-BEDROOM BRICK
Living room, fireplace; dining room, kitchen, full basement, oil heat; attached garage; large lot; entrance from rear; 10c transportation, schools, stores short walk. Priced at only $9,750. C. W. Clever Co., CH. 3222.

OVERLOOKING POTOMAC
25 minutes from downtown, 30 acres, beautifully landscaped, fine old trees, splendid community; dwelling 20 ft., center hall, 5 master chambers, 4 baths, servant's quarters, gardener's home. Price 60% of cost. Box 697, Washington Post.

NEWER PART OF FALLS CHURCH
New brick home, 5 rooms and bath, with space for 2 more rooms on 2nd floor. Built-in garage, oil air-conditioned heat, fireplace in living room. Large corner lot beautifully wooded. Priced around $9,000.
N. C. HINES & SONS, INC.
4320 Lee Highway. CH. 2440.

Attractive Bungalow—$7,950
5 nice rooms with attic large enough for future room; the living room has an attractive fireplace and the kitchen is complete with modern equipment. Property in excellent condition, located on a nice lot with trees, in good neighborhood. Substantial cash payment. $48 monthly, including insurance & taxes.
DICK BASSETT. CH. 5057

Nearby Virginia—$13,950
Located in a very attractive suburban section of Arlington Co.; like new; 6 rooms, 2 baths, 2 fireplaces, unfinished recreation room; also maid's room and bath. Possession Feb. 1; good lot, garage. Mr. Shackelford, NA. 9300; evenings, SLigo 6608.
BOSS & PHELPS, 1417 K ST. N.W.

'YATES GARDENS,' ALEX., VA.
714 SOUTH ROYAL ST.
This attractive semidetached brick home 3 years old, has two bedrooms and tile bath, large living room with open fireplace, built-in bookcases, basement dining room, kitchen, oil air-conditioned heat, random-width plank flooring throughout, large rear walled garden. Truly a gem, now vacant and open for inspection. First trust, $6,500 at 4½%, payable $41.13 per month. CALL MADDOX TRENHOLM. NATL. 1805.
REALTOR. EDW. R. CARR BUILDER.
Exclusive Agents.

$5,675
A new 2-story brick, ready for occupancy, which consists of living room, dining room, kitchen, 2 bedrooms and tile bath; coal air-conditioned heat, fenced rear yard; convenient to transportation and shopping. Payments approximately $37 month, which includes principal, interest, taxes and insurance.
J. WESLEY BUCHANAN
1501 Columbia Pike, Arlington, Va.
CH. 1341 or OX. 2798.

DISTINCTIVE HOME, $14,500
WOODED LOT WITH DISTANT VIEW.
3 BEDROOMS—2 BATHS
This attractive white brick house has 1 bedroom and bath on first floor, 2 other large bedrooms and bath on 2nd floor. Spacious living room with attractive fireplace, large dining room opening on screened living porch with asphalt tile floor; cheerful, modern-equipped kitchen, large basement with servant's lavatory and space for recreation room; oil heat; slate roof, copper plumbing; prewar construction; thoroughly insulated, excellent condition.
DICK BASSETT. CH. 5057

Sale Out-of-Town 68

FLORIDA
"Pine Island"
A SELECTED COLONY
FROM THE NATION'S CAPITAL
Attractive sites having 100 to 200 feet water frontage on Lemon Bay, 1½ miles from PUNTA GORDA BEACH on Gulf of Mexico, with approximately 30,000 sq. ft. of ground shaded by palms, pines and live oaks; fertile soil, excellent for citrus groves, also producing 4 crops per year from vegetable gardens. Ideal spot for fishing, sailing and swimming. "TAMIAMI TRAIL" nearby. Priced $850 up. Small cash payment; easy monthly terms. Write Box 700, Washington Post.

Farms, Land, Sale 70

IDEAL STOCK FARM—545 acres, 1 hour of Washington, bordering on large stream; mostly under cultivation; improved land; 50 acres blue grass, will take care of 150 head of cattle; large house in good shape, with electricity and bath; good tenant houses, stock barns. Price, $30,000, $10,000 or $12,000 cash, balance reasonable. Shown by appointment. Phone Herndon 38. Buell Farm Agency, Herndon, Fairfax Co., Va.

VIRGINIA

When You See This Bargain
YOU WILL BUY IT
$200 down and $25 mo.; 5 acres, new 4-room bungalow, 25x25 feet; wired for elec.; Nat. gas available; close to town; transportation to D. C.; this property ideal for poultry raising. Price, $3550.
Many other bargains.
R. C. Printz, Herndon, Va., Ph. 69.

BARGAIN
7½ acres, macadam road, small bungalow; elec. installed. Price, $2,000, terms.
MANY OTHER BARGAINS.
R. C. PRINTZ, Herndon, Va., Ph. 69.

115 Acres and Colonial House
Nice land, some timber, 5-room log house, 2 years old, with elec. and bath; hard road, R.F.D. mail; school bus; 27 miles D. C. Price, $7950, terms.
MANY OTHER BARGAINS.
R. C. PRINTZ, Herndon, Va., Ph. 69.

Pets, Poultry, Livestock 76

CANARY, very fine singer, all yellow. Bird-cages and stands. CO. 1911.

COCKER SPANIEL PUPS, A. K. C., Red Brice strain. 518 4th st. ne. LI. 7957.

DALMATIAN (Coach Dog), mature, spaded female; good watchdog for children or estate. WI. 5859.

HOLLYWOOD KENNELS—Boarding; cocker spaniel puppies. WArfield 1824. Stud service, Berwyn 139.

Sale Miscellaneous 78

ACCORDIONS—Hohner 12-bass, $49.50; Moreschi, 120-bass, like new, $250. Private lessons. Call REpublic 6212, KITT'S, 1330 G st. (middle of block).

ADDRESSOGRAPH—Hand operated, latest model; prac. new; private sale. TE. 3120.

AMPLIFYER, Webster, with microphone, 2 loud speakers; private sale. TE. 3120.

ANTIQUES—Sideboard, beds, chairs, tables, nine pieces, also some modern. TE. 6309 after 6 p. m.; after 10 a. m., TE. 1777.

BED, mahogany spool, double and de-luxe prewar springs, practically new. OR. 6697.

BED, double, walnut; coil springs and mattress; $15. JAckson 1895-J.

BEDROOM suite, complete; sgl. bed; 8x10 rug, 12x16 rug, 6x8 rug, bridge lamp; miscellaneous tables. GL. 1104.

BEDROOM SUITE, LIVING-ROOM SUITE, MODERN. TE. 4499.

BICYCLE, girl's, previctory model, excellent condition. CO. 2859, after 7 p. m.

BRICK, lumber; wrecking several jobs; hundreds of bargains. "Visit Our Yard." ARROW WRECKING & LUMBER CO. 1100 South Capitol st. FR. 9803.

CAMERAS—We are willing to pay you the highest cash price for your camera or other photographic equipment. Bring them to us today. Sommers Camera Exchange. 1410 New York ave. ME. 1782.

CLARINETS—Pan American, like new, $69.50; buffet, wood, professional model, $89.50. Join our band and learn to play. Call REpublic 6212, KITT'S, 1330 G st. (middle of block).

COAL COOK STOVES; coal, kerosene heaters; Radiant Fire gas heaters; gas ranges. Used stoves, heaters not rationed. Trunks, iceboxes. ACME FURN., 1015½ 7th st. nw. NA. 8962. OPEN EVENINGS.

COAT—LADY'S BLACK FUR TRIMMED, SIZE 14, LIKE NEW, $40. WA. 8496.

DESK, chest of drawers, bookcase, all unpainted; good condition. NO. 1764.

DIAMOND BARGAINS
Lady's Tiffany solitaire, ⅝ ct.....$100.00
Lady's white gold solitaire, ⅞ ct... 125.00
Man's yellow gold solitaire, ¾ ct... 125.00
Lady's fine color solitaire, 1 ct.... 150.00
Lady's 3-stone Tiffany, 1¾ cts..... 175.00
Man's perfect solitaire, 1¾ cts..... 200.00
Lady's perfect solitaire, 1½ cts.... 275.00
Man's fine color solitaire, 1¾ cts.. 300.00
Lady's fine color solitaire, 3½ cts.. 575.00
Lady's finest cut solitaire, 3 cts... 675.00
Money back guarantee. Free appraising.
Livingston & Co., 1423 H st. nw.

DINING ROOM SUITE—10-piece massive col. mohag. EM. 5015, 3205 Porter st. nw.

DINING ROOM suite, beautiful, like new; bedroom suite, practically new; ¾ metal bed, complete; metal utility, large cabinet, kitchen cabinet, misc. pcs. LI. 0479.

DINING ROOM table and buffet, solid mahogany, Chippendale and other items. TE. 8211.

DRAFTING TABLE TOPS, 60 inches by 42 inches, purchased from U. S. Gov'nment; $3.50 ea. H. Baum & Sons, 616 E st. nw.

DRAFTING INSTRUMENT—20-piece prewar Dietzgen set. New condition. TE. 2601.

ELECTRIC TRAIN, double whistling type, at least 100 pieces. LI. 5991 or FR. 4600.

ELECTRIC HOUSEHOLD MANGLE, PERFECT. COND., $70. OR. 6604.

FRIGIDAIRE, GAS, ALMOST NEW, 11 CUBIC FEET. TA. 7301.

FUR—Squirrel dyed coney coat, this season, fitted, size 16, original price $160, will sell ½ price for quick sale; also lady's navy blue fine tailored serge suit, $15. DE. 1542.

FUR COAT—Size 12; let out; silver-tipped raccoon; $208; purchased within year. DI. 2163 after 8:15 p. m.

FUR COAT, DYED SKUNK, GOOD COND. SIZE 14. PRICE, $45. RA. 2200.

FURNISHINGS OF 2½ ROOMS; APT. WILL BE AVAIL. LI. 5991 or FR. 4600.

FURNITURE—Maple bed and dinette, bed type sofa, dishes, pans, glasses, chairs and miscellaneous items; apt. available Jan. 22. Apt. 81-B, Bldg. "C," 1200 So. Washington, Alexandria.

GAS RANGE, large stock apt. size and other models, rebuilt and guaranteed. J. C. Rutter Co. SH. 6654.

GAS RANGE, modern, 4-burner, Magic Chef, minute minder, $100. UN. 5869.

GAS STOVE—Majestic; 2-way lamp; dble. drainboard sink; drop leaf table; bedstead and springs; 2 bridge lamps. Prices on request. WI. 4218.

INNERSPRING MATTRESS
48 inches wide. $20. CO. 1358.

KITCHEN coal stove, 7 hot water radiators, 1 movie projector with film. Call NA. 6715, 9:30 a. m. to 5 p. m.

MIRRORS (2), lge., 50x100, with frames; good cond.; good for barber shop, beauty parlor, night club. Reasonable. Days, WA. 1166; eves., TA. 4429.

MUSICAL INSTRUMENTS—Complete selection, new and used. Private lessons. Call REpublic 6212, KITT'S, 1330 G st. (middle of block).

OVERCOAT and white uniform; formerly chief petty officer's; excellent condition. Approx. size, 38. GE. 6605.

PIANOS—We have a large selection of new and used grands of such makes as Mason & Hamlin, Chickering, Knabe, Steinway (used), Stieff, Story & Clark, Winter and others, reasonably priced.
ARTHUR JORDAN PIANO CO.
1015 7th St. N.W. NA. 3223.

PIANOS—Unusual values in fine used grands, including Knabe, Steinway, Wurlitzer, Cable, Hazelton and many others, from $395. Fully guaranteed. Call RE. 6212, KITT'S, 1330 G st. (middle of block).

PIANO—Upright, very good condition; gas stove (Jewel), child's desk. Call mornings, RA. 3403.

PIANO, metal beds; dining room furniture; reasonable. ADams 9752.

PIANO, antique rosewood, over 100 years old, reasonable. LI. 1615.

RADIOS AND COMBINATIONS.
Table, floor and portable models, over 100 sets to choose from. 1310 14th nw. DE. 0013. Open 3-7 weekdays. Sun., 10-4.

SHOE SKATES, 8; lady's chrome tubular speed skates, 7; woman's black jodhpur boots, 6½-B; genuine rubber flannel-lined fliers, 8-C, will accommodate lady's high heels; 2-pc. lady's houndstooth navy checked wool suit and diagonal-striped brown beige tweed wool swagger coat, 14-16, excellent condition; polo coat, double-breasted, 12. FR. 1700.

STOVE—Magic Chef, apt. size; good condition; $60. TE. 1432.

STUDIO COUCH, twin, innerspring mattress, three cushions, new condition, $40. WO. 1618.

STUDIO COUCHES
(TWIN). INNERSPRING CONSTRUCTION. FACTORY REBUILT. GOOD ASSORTMENT; $37.50.
PEERLESS
FURNITURE CO.
819 7TH ST. N.W.

TABLET CHAIRS, 60; excellent condition; private sale. TE. 3120.

TYPEWRITERS—2; Remington standard, Royal standard; both recond.; no dealers. EX. 4271—UN. 3646.

VACUUM CLEANERS
For Rent—Repairing.
Any cleaner oiled, $1.00. Free estimate, pickup and delivery. TA. 9456.

VICTORIAN SOFA, $75; 2-pc. newly upholstered sofa and chair, $120. CO. 5116.

VIOLIN—Cost $182 with case. Handmade, old. Bring $65 and its yours. 1437 Fairmont nw.

SEAL—Exquisite black lustrous fur, repriced for our Jan. clearance. Baskin Furs, corner 8th and G nw. NA. 5522 'til 7:30 p. m. Trade-ins accepted.

UNIVERSAL electric range, fireless cooker, also cable. Eve. or Sun. RA. 0779.

PERSIAN LAMB coats; goregous skins; reduced for January clearance. Baskin Furs, corner 8th and G nw. NA. 5522.

WAVE ensign desires to sell A. Rosati accordion, $175. WO. 6900, ext. B-5.

SKUNK, BEAUTIFUL NEW COATS. BUY NOW AT JANUARY LOW CLEARANCE PRICES. BASKIN FURS, CORNER OF 8TH AND G NW. NA. 5522 TILL 7:30 P. M. REPAIRING AND RESTYLING.

OFFICER in armed forces has for sale complete wardrobe, including 4 suits, 1 overcoat, 1 tuxedo; size 38. GLebe 5484.

MINK DYED MAROT—Unusually fine offer for January clearance. Baskin Furs, corner 8th and G sts. nw. NA. 5522 until 7:30 p. m. Budget plan.

RUBBER carpet, 1 yd. wide, 40 ft. long, prewar. CO. 3503.

BLUE COAT, 16-18, $8; tan sport coat, 16-18, $6; hiking breeches, 30, $2.50; 2½ yds. wine damask, $2.25. Thompson, 1422 N st. nw., apt. 34.

PREWAR FURNITURE for small apartment, $150 cash. Call 4009 7th st. ne. or phone DUpont 6237 before 6 p. m. today.

GIRL'S 3-piece legging suit, $10; dark blue spring coat, size 3. 4442 S. Dakota ave. ne. NO. 0961.

TO SELL AT ONCE—A maple dinette set, $40; a bed, springs and mattress, $12. 3708 41st ave., Cottage City, Md.

WILL SACRIFICE $1200 worth of furniture, almost new, of 2-bedroom apt. to cash buyer; must sell by Sunday eve. 1107 Beverley dr., Parkfairfax, Va.

SCHULT TRAILER—24 ft., good condition, cheap. Ernest Bateman, Shady Oaks, Parole, Annapolis, Md.

NORTHERN BACK MUSKRAT COAT reduced for immediate clearance. Baskin Furs, cor. 8th & G nw. NA. 5522 until 7:30 p. m. Factory to wearer.

RADIO
SERVICE
ANY MAKE
Calls Taken Promptly
Guaranteed Work
PARK RADIO CO.
2146 P St. N.W. DU. 4141

WARM MORNING
COAL STOVES
SALE PRICE $29.98
Reg. Ceiling Price..$44.50
44" HIGH, 19" DIAMETER
HOLDS 100 LBS. COAL
JUST 6 FOR SALE
NO DELIVERY
Get Certificate From Rationing Board
WARD RADIO
8535 Georgia Ave., Silver Spring, Md.

Miscellaneous Wanted 79

CAMERAS—Movie equip., photo supplies. Cash! Trade! Brenner, 943 Pa. ave. nw. RE. 2434. Open 9 a. m. to 7:30 p. m.

DIAMONDS—OLD GOLD
Diamond pocket and wrist watches, initial, birthstone, diamond and wedding rings and other jewelry and pawn tickets purchased. Highest prices paid. NEW YORK JEWELRY CO., 727 7th st. nw.

FURN., in good, clean condition; stoves, coil springs; highest cash prices paid. I. C. Furniture Co., 1353 H st. ne. TR. 1032.

GOLD—DIAMONDS
Highest cash prices paid. Get our offer before you sell. Arthur Markel, 918 F st. nw., Room 301. NA. 0284.

GOLD OR PLATINUM JEWELRY, silverware and gold teeth, any condition. We pay cash. A. KAHN, INC., 51 years at 935 F st. nw.

PHONOGRAPH RECORDS
ROMEO AND JULIET, GOUNOD
Fourth in duet, Decca record 25H91, or any other make record of the above. Phone J. T. Gibbons, AD. 1020.

PIANO—Want modern spinet or other small piano. Will pay good cash price and arrange hauling. Telephone District 3679 for appointment.

PIANOS—Highest cash prices for spinets, grands, consoles, and small uprights of any make or type. Call Mr. Vernon, REpublic 6223.

PIANO—I need a spinet, a grand or a small apartment upright piano. Will pay cash. Phone EM. 9170.

PIANOS—We pay high prices for spinets, grands or apartment uprights. Call NA. 3223 if you wish to sell your piano.
ARTHUR JORDAN PIANO CO.
1015 7th St. N.W. NA. 3223.

SEWING MACHINES—We buy all types. Repair, hemstitching, buttons covered, pleating. 917 F st. nw. RE. 1900-RE. 2311

RADIOS WANTED.
Gentlemanly Irish dealer pays $20 to $50 for table models; up to $350 for combinations. 1310 14th st. DE. 0013. Phone between 3 and 7 p. m.

SHOW CASES FOR FURS WANTED IMMEDIATELY; MUST BE IN GOOD CONDITION. PHONE NA. 2456.

SILVER—High prices paid for old and discarded silver, regardless of condition. LOUIS ABRAHAM, 733 13th st. nw.

WASHING MACHINE, APT. SIZE. HO. 6408.

FAIR PRICES paid for used furniture, stoves, ice boxes, radios. C. & W. Furniture Store, 1348 H st. ne. TR. 2094.

ALWAYS top prices paid for men's clothing and old jewelry, diamonds and firearms. MAX ZWEIG, 937 D ST. N.W. ME. 9113.

$15 FOR ELECTRIC IRON; WANT BEST AUTOMATIC MODEL OBTAIN. HO. 8880.

WANTED AT ONCE—FURNITURE.
Washing machine, electric refrigerators and other useful household articles. Please call MR. GRAY, National 2620.

SOUTHEAST WASHINGTON
Bring us your salvage. We pay 60c per 100 pounds of newspaper and 85c per 100 pounds of books and old magazines.
TEITEL SALVAGE CO.
N. J. Ave. at Eye St. S.E. FR. 5178.

TURN YOUR
WASTE PAPER
INTO
WAR BONDS
Clean Out Your Attic and Cellars. Bring us your old papers, rags, iron and metals, and we will pay you in
War Stamps
COLUMBIA WASTE MATERIAL CO.
421 FOURTH ST. S.W. DI. 3398
IF YOU ARE UNABLE TO DELIVER CALL DI. 3398

Coal, Fuel Oil, Wood 80

FIREPLACE, wood and kindling, seasoned white oak or mixed, any length; immediate delivery. Ashton 3754 or SL. 6213.

FIRE LOGS (DRY), $16 CORD; $2.50 BUNDLE. COLONIAL CORD WOOD, DI. 2415.

WOOD, oak, fireplace, stove and furnace. Immediate delivery. Phone Fairfax 310.

FIREPLACE WOOD, CUT ANY LENGTH, $20 CORD, DELIVERED. GLEBE 8366.

OAK FIREPLACE WOOD
$20 per cord. Mixed stovewood, $16.50 per cord. Full cord or half cord delivered in Southeast Washington.
DAVID I. KERR, 5400 Sant Barnabas Rd. Southeast. SPruce 0256.

Boats 82

OUTBOARD MOTOR, EVINRUDE
5 H. P., 1 year's use, completely overhauled. HO. 1400, 9 a. m.-5 p. m.; OR. 0736 after 5 p. m.

Automobiles, Sale 84

BUICK—1939 4-door special sedan; radio and heater; excellent condition and tires. Hyattsville Buick. WA. 4111.

BUICK—1937 4-dr. sed., perfect cond.; excel. tires. $450. Call TE. 9853.

BUICK—1941 super sedan; radio and heater; excellent condition; very good tires. Hyattsville Buick. WA. 4111.

BUICK—1940 special 4-door sedan; radio and heater, excellent tires; guaranteed to be in good mechanical condition; priced for immediate sale. LOVING MOTORS, 1919 M st. nw.

BUICK—1940 super 4-door sedan; radio and heater; excellent condition and tires; also one club coupe. Hyattsville Buick. WA. 4111.

CHEVROLET—1941 4-door Sedan, beautiful black finish, low mileage; radio and heater. Bendall-Pontiac, TE. 2918.

CHEVROLET—1941 4-Door Sedan. Beautiful black finish; low mileage; radio and heater. Bendall-Pontiac, TE. 2918.

CHEVROLET—1941 station wagon, like new. Hyattsville Buick. WA. 4111.

CHRYSLER—1941 4-door Sedan New Yorker, overdrive; very good tires, radio and heater. Hyattsville Buick. WA. 4111.

CHRYSLER—1940 Royal Sedan; one-owner car; driven 32,000 miles; heater; $895. LOVING MOTORS, 1919 M st. nw.

DE SOTO — 1940 de luxe 4-door sedan; radio and heater; good tires; one-owner car, driven 31,000 miles; $895. LOVING MOTORS, 1919 M st. nw.

DODGE—'42 Tudor Sedan. Low mileage. Original owner; priority needed. TAylor 9803. No dealers.

DODGE—1941 4-dor Custom Sedan; radio and heater; excellent condition. Hyattsville Buick. WA. 4111.

FORD—1936 Convertible Coupe. Radio and heater; new maroon finish and top; excellent condition. DI. 5565 after 8 p. m. Saturday or 12 noon Sunday.

FORD—1941 De Luxe 2-Door Sedan. Radio and heater; very clean inside and out; good tires. Bendall-Pontiac, TE. 2918.

FORD—1938 "60" Coupe; small motor A-1 condition; practically new tires. $525. Box 717, Washington Post.

MERCURY—1942 Coupe, very good condition; no priorities required. Call DE. 8200, 10 a. m. to 5 p. m. No dealers.

OLDSMOBILE—1941 Sedanette. Terms, ⅓ down, balance 15 months. Coast-In Pontiac, 400 block Florida ave. ne. AT. 7200.

OLDSMOBILE—'36 Convertible Coupe; in good condition. $225. LI. 5359.

OLDSMOBILE — 1941 convertible coupe, "98" model; radio and heater, spotlight; only run 19,000 miles. Hyattsville Buick. WA. 4111.

OLDSMOBILE—"76" model Club Coupe; heater; excellent condition and tires. Hyattsville Buick. WA. 4111.

PACKARD—1941 club coupe, 6-cylinder; radio and heater; excellent condition and tires. Hyattsville Buick. WA. 4111.

PACKARD—1936 Rumble Seat Coupe; radio, heater. $175. OL. 2689.

PACKARD—1941 "6" 2-door sedan, excel. cond.; new motor, 2 excel. tires; priority for 2 new tires; $1350 cash. Owner, WI. 4731.

PLYMOUTH—1942 2-door sedan; heater; excellent condition. Hyattsville Buick. WA. 4111.

PLYMOUTH—1941 convertible coupe; radio and heater; excellent condition. Hyattsville Buick. WA. 4111.

PLYMOUTH—1941 station wagon; excellent condition and tires; $1,095. Hyattsville Buick. WA. 4111.

PONTIAC—1941 De Luxe Conv.; radio, heater, defroster, new top, good tires; excellent cond. $1,200. CH. 4888.

CHERNERIZED CARS!
1941 Buick Club Conv. Coupe; R. & H.
1941 Dodge Club Conv. Coupe; R. & H.
1941 Ford Club Conv. Coupe; R. & H.
1941 DeSoto Club Coupe; R. & H.
1941 Dodge De Luxe Coupe.
1941 Mercury Club Coupe; R. & H.
1941 Mercury Town Sedan; R. & H.
1941 Chevrolet Town Sedan.
1941 Chevrolet Club Coupe.
1941 Ford Super D. L. 4-Door; R. & H.
1941 Ford Super D. L. 2-Door; R. & H.
1940 Studebaker Commander Sed.; R.&H.
1940 Pontiac Coach; R. & H.
1940 Plymouth D. L. Sedan; R. & H.
1940 Mercury Town Sedan.
CHERNER
1781 FLORIDA AVE. N.W.
Branch, Conn. and Nebraska Aves.

Automobiles Wanted 88

BUICK—Name your own price, we will try to pay it; cash or certified check. Flood Pontiac, 4221 Conn. ave. WO. 8400.

BUICKS AND ALL OTHER MAKES urgently needed. See LOVING BEFORE YOU SELL. Your guarantee of best price. Loving Motors, 1919 M st. nw. ME. 6609.

CHEVROLET—Name your price, we will try to pay it; cash or certified check. Flood Pontiac, 4221 Conn. ave. WO. 8400.

CHEVROLET—Will pay top cash price for a clean 1940 or 1941. We want this car for a war worker. BENDALL-PONTIAC, TE. 2918.

CHRYSLER—1941, 1940, any model. We pay the high price. Let us prove it. Wheeler, Inc., 4810 Wisconsin. OR. 1020.

DODGE OR CHRYSLER—Name your own price, we will try to pay it; cash or certified check. Flood Pontiac, 4221 Conn. ave. WO. 8400.

FORD—Name your own price, we will try to pay it; cash or certified check. Flood Pontiac, 4221 Conn. ave. WO. 8400.

FORD—Will pay top cash price for a clean 1940 or 1941. We want this car for a war worker. BENDALL-PONTIAC, TE. 2918.

OLDSMOBILE—Name your own price, we will try to pay it; cash or certified check. Flood Pontiac, 4221 Conn. ave. WO. 8400.

PLYMOUTH—Name your price, we will try to pay it; cash or certified check. Flood Pontiac, 4221 Conn. ave. WO. 8400.

PLYMOUTH—Will pay top cash price for a clean 1940 or 1941. We want this car for a war worker. BENDALL-PONTIAC, TE. 2918.

PONTIAC—Will pay premium cash price for a clean 1940 or 1941. We want this car for a war worker. BENDALL-PONTIAC, TE. 2918.

PONTIAC—Name your own price, we will try to pay it; cash or certified check. Flood Pontiac, 4221 Conn. ave. WO. 8400.

WILL BUY any make car for cash. We will try to resell it to a war factory worker; cash or certified check. Flood Pontiac, 4221 Conn. ave. WO. 8400.

ANY LATE MODEL CAR or station wagon; top cash price; our buyer will come to your home or office any time.
McMAHON CHEVROLET CO.
6323 Georgia ave. nw. GE. 0100.

WILL BUY for cash any make or model used car and pay a terrifically high cash price. Call NO. 8318. Williams, 20th st. and Rhode Island ave. ne.

WHEELER, INC., definitely pays the high price for any clean used car. A call will make you money. 4810 Wisconsin. OR. 1020. Chrysler-Plymouth Dealer. Open 9 to 8; Sunday, 1 to 6.

YES, WE STILL BUY
YOUR LATE MODEL USED CARS.
STANLEY H. HORNER
6th and Florida Ave. N.E. AT. 6464.

FANCY CASH PRICES
More than you expected. All makes, all years needed at once. Our reputation is your protection.
CHERNER
1781 Fla. Ave. NW. Bt. Conn. & Neb. Aves.

DON'T SELL UNTIL YOU SEE US.
BARNES MOTORS.
1300 14th St. NOrth 1110.
Ask for MR. BARNES for Appraisal.

SPOT CASH! TOP PRICE
We want all makes—all years at once. Drive in with title or just phone HObart 5000.
CHERNER
1781 Fla. Ave. NW. Bt. Conn. & Neb. Aves.

The Most Money For Your Car.
Call LI. 9680
ADAMS MOTORS
320 Florida Ave. N.E.

WILSON-PONTIAC
Your Best
CASH BUYER
SLIGO 2244
7925 Georgia Ave.

$ $ $ $ BIG MONEY
Our tremendous Spot Cash prices for All makes and years will make your eyes pop. Drive in with title or phone HObart 5000.
CHERNER
1781 Fla. Ave. NW. Bt. Conn. & Neb. Aves.

We Will Pay
BIG MONEY
Now For Your Car.
1936 to 1942 Models.
Fords—Chevrolets—Plymouths.
HILL & TIBBITTS
1114 Vermont Ave. N.W. NA. 9850.

SELL
TO
WILSON-PONTIAC
SL. 2244—7925 Georgia Ave.

WANTED
SUBURBAN
OR
STATION WAGON
Must be late model, in good condition with good tires. Private party will pay spot cash.
Call TR. 2600 during office hours.

CASH
For Your
1939-40-41
Ford - Chevrolet
Plymouth - Buick
Any Body Type
STEUART MOTORS
6th and New York Ave. N.W.
3rd and H N.E.
NA. 3000

CALL
JACK BLANK
AD. 8500
You will be more than satisfied with our price for your car.
ARCADE-PONTIAC
1437 Irving St. N.W.

We Will Buy
Your Car
OVER THE PHONE
Just call DE. 7754, AD. 9316
Describe Your Car and
We Bring You the Cash!

BOND
MOTOR SALES
1729 14th St. N.W.
Open 'til 8 P.M., Sunday 'til 3 P.M.

TO SELL
YOUR CAR
Call
WO. 8400
FLOOD-PONTIAC
OPEN DAILY
EVENINGS AND SUNDAY
4221 CONN. AVE.

Radio Programs

Saturday, Jan. 22 — Washington Eastern War Time

WMAL 4781-630EC	WRC 815M—980EC	WOL 1339M—1250EC	WTOP 1036M—1460 KC
Today's Prelude. 8:05. News. 8. 7. 8:30. Breakfast. 7:15-7:45 & 8-8. Mahoney. 7:45.	Bill Herson at 8:05. 7:15. 9:15. News. 8. 7. 7:55 & 9:30. World Roundup. 8.	Dawn Pat. to 8:30 Brown. 8:35-9:00; News. 8:30. 7:30. 8 & 8:30.	S'rt Day Right 8:45 Corn Squeezing 8-8:45. News 8:55. 8:45. 7:30 & 8. Godfrey. 7 to 9:15.
9:00—Breakfast 9:15— Club 9:30—Breakfast 9:45— Club	Music From Manhattan News; Banghart Symphony Hall	Art Brown at Organ Musical Bouquet	Godfrey; News Home Service Let's Listen! Let's Listen!
10:00—Saturday 10:15— Swing 10:30—Montgomery 10:45— County	Symphony Hall Symphony Hall Saturday Showd'n Pet Parade	News; Music Mr. Moneybags Arlington on the Air	U. S. Navy Band U. S. Navy Band Mary Lee Taylor Mary Lee Taylor
11:00—On Stage. 11:15— Everybody 11:30—Fighting 11:45— Coast Guard	Hook 'n' Ladder Follies Lighted Windows	News. B. Repaid Calif. Melodies Hello. Mom Hello. Mom	News; Let's Pretend Fashions in Rations
12:00—News. Allen 12:15—Ear Teasers 12:30—Farm and 12:45— Home Hour	News, Novelette Consumer Time Music Room Devotions	Symphonic Strings " " "	Armstrong Theater Of Today Stars Over Hollywood
1:00—Children's 1:15— Frolic 1:30—Salon 1:45— Ensemble	Here's to Youth The Baxters War Telescope	News; Hodges Russ Hodges Lunch With Lopez Russ Hodges	Campana Serenade Aunt Jemima Burl Ives
2:00—Metropolitan 2:15— Opera 2:30— "Carmen" 2:45— " " "	All-American Scoreboard " " " "	Russ Hodges " " " News; Russ Hodges	Of Men and Books This Is D. C. Collector's Box
3:00— " " " 3:15— " " " 3:30— " " " 3:45— " " "	" " " " Politico-Economic Postwar Problems	Korean Recognit'n Week Russ Hodges " " "	Saturday Serenade Victory F. O. B. Victory F. O. B.
4:00— " " " 4:15— " " " 4:30— " " " 4:45— " " "	All-American Scoreboard Doctors at War Doctors at War	" " " N. Orleans Races Hialeah Stakes Russ Hodges	D. C. Report London Report The Colonel The Colonel
5:00—News; Allen 5:15—Little Show 5:30— " " 5:45—Sweetheart	Your America Your America Fiesta Curt Massey	Navy Bulletin " " American Eagle In Britain	Corliss Archer Corliss Archer Mother and Dad Mother and Dad
6:00—Rep. Keiauver 6:15—News; Music 6:30—Sports 6:45—L. Henderson	News; Musicade Musicade Robert McCormick Radio Reporter	Sports Resume Walter Compton Star Parade Syncopation	Folliard; Costello Becker on Dogs Dance Music The World Today
7:00—What's 7:15— New? 7:30— " " 7:45— " "	Department of State Speaks Ellery Queen Mystery	Nick Carter " " Confident. Yours Service Unlimited	The Man Behind the Gun Thanks to the Yanks
8:00—Ray Heale 8:15—W. Fleischer 8:30—Boston 8:45— Symphony	Abie's Irish Rose Truth Or Consequences	Christian Youth Campaign Soldiers With Wings	Blue Ribbon Town Inner Sanctum Inner Sanctum
9:00— " " " 9:15— " " " 9:30—Spotlight 9:45— Bands	National Barn Dance Can You Top This?	Chicago Theater of the Air	Your Hit Parade Saturday Night
10:00—Vandercook 10:15—Jackson Day 10:30— Dinner 10:45—Army Service	Million Dollar Band Grand Ole Opry	News; Gunnison Saturday Night Bond Wagon "Impact"	Serenade Correction, Please Correction, Please Sen. Hugh Butler
11:00—News, Allen 11:15—Hour 11:30— of 11:45— Dreams	News; Music Religious News I Sustain the Wings	News; Music Geo. Hamilton Or. Jerry Wald Unity Viewpoint	News; Mal. Eliot Arch McDonald's Moon Dial Flashgun Casey

RADIO NOTES FOR TODAY

Barbara Britton stars in "Soldier's Farewell" on "Stars Over Hollywood." WTOP—12:30 p. m.

Here's to Youth—"Trailertown's Children," dramatization of current youth problems. WRC—1 p. m.

Elizabeth Bowes discusses her book, "Why Women Cry," on "Of Men and Books." WTOP—2 p. m.

Metropolitan Opera—Bizet's "Carmen," with Lily Djanel, Nadine Conner, Thelma Votipka, Lucille Browning, others. WMAL—2 p. m.

Merle Thorpe, editor and publisher of Nation's Business, speaks on "Victory F. O. B." WTOP—3:30 p. m.

Doctors at War—Lieut. Col. William C. Menninger, chief of the neuropsychiatric branch of the Surgeon General's Office, speaks; dramatization is "Ordeal of Battle." WRC—4:30 p. m.

What's New—Cy Howard, comedian; Jane Darwell, character actress; the Five Cromelin Brothers, all officers in the Navy; Leonard Warren, Celeste Holm, Jack Douglas and Jim Ameche. WMAL—7 p. m.

The Department of State Speaks—Assistant Secretaries of State Dean Acheson and Adolph A. Berle, Jr., answer questions of policy. WRC—7 p. m.

Boston Symphony—Vladimir Golschman conducts the orchestra in Beethoven's Third Symphony, the "Eroica." WMAL—8:30 p. m.

Kay Francis and Herbert Marshall are guests on "Soldiers With Wings." WOL—8:30 p. m.

Marion Claire and tenor, James Gerard, sing leading roles in "The Belle of New York," on the "Chicago Theater of the Air." WOL—9 p. m.

"West Wind," "Clelito Linda," "My Dream Book of Memories" and "American Prayer" are offered by Jessica Dragonette, Bill Perry and the Serenaders on "Saturday Night Serenade." WTOP—9:45 p. m.

Jackson Day Dinner—Speaker of the House, Sam Rayburn, will be heard during a half-hour program under the auspices of the Democratic Party. WMAL—10:15 p. m.

(WINX and WWDC broadcasts news every hour on the hour and every available half-hour.)

Station WINX, Saturday, January 22, 1944—E. W. T.—250 W.—1340 KC.

MORNING
6:00—Sunrise Newsreel.
7:00—Jerry Strong.
9:05—Strong and Johnson.
10:05—Music Hall.
11:05—Symphonette.
11:30—Traffic Court.
AFTERNOON
12:00—Luncheon Music
1:00—Sports and Music.
5:05—Music Hall.
EVENING
6:00—Sports Today.
6:15—Dinner Music
7:05—Simonized Syncopation
8:00—News; Music.
8:15—Treasury Parade.
8:35—John Kirby Orch.
9:05—Symphony Hour.
10:05—USO-WCS Dance.
10:30—Traffic Court
11:05—WINX Dance Party.
12:00—Midnight Newsreel

Station WWDC, Saturday, January 22, 1944—E. W. T.—250 W.—1450 KC.

MORNING
6:00—Sunrise Serenade.
6:30—News, Bob Ball.
6:45—Church in Wildwood.
7:00—Mike Runnicutt
10:00—Bing Crosby.
10:30—Allee Lane.
11:15—Rosebud Jr. Chorus
11:30—Morning Matinee
AFTERNOON
12:00—Dixieland Jamboree.
1:00—Concert Hour
1:15—Earl Donoho
1:30—Concert Hour
2:00—Pan Americana
2:30—Sweet and Swing
3:00—1450 Club
5:00—Band of the Day
6:20—1450 Club.
EVENING
6:00—Harry James Orch.
6:30—Morton Gould.
7:00—Bible Quiz
7:30—"Fullnes of Times."
8:00—Let's Dance!
11:00—Black Home Hour
11:30—Continental Hits
12:00—Midnight Dancing Party

DONALD DUCK — By Walt Disney

Copr., 1944, Walt Disney Productions—World Rights Reserved.

RIGHT AROUND HOME — By Dudley Fisher

POP SAID HE COULDN'T HELP ME WITH THESE PROBLEMS, 'CAUSE HE USES A DIFFERENT SYSTEM AT HIS OFFICE!
I THINK I'D BETTER TALK TO YOUR FATHER. IF THERE'S A BETTER WAY TO DO THESE THINGS, I WANT TO KNOW IT!
WELL—ER—WHEN THINGS LIKE THAT COME UP I HAND 'EM TO MY STENOGRAPHER AND SHE TAKES 'EM TO HER BOY FRIEND WHO WORKS IN A BANK, AND THEN SHE BRINGS ME BACK THE ANSWERS!
I'M SORRY, MYRTLE, BUT I'M AFRAID WE'LL HAVE TO KEEP ON DOING OUR PROBLEMS THE OLD WAY!

JOE PALOOKA — No More Sling — By Ham Fisher

THO'T I'D PICK YOU UP FOR CHOW.
OKAY. LET'S GIUT, FELLAS, ER WE WON'T EAT.
I BEAT THEM BOIDS OUTA SEVEN SMACKERS— I'M GLAD IT'S TIME FER CHOW— SAY...
SAY WHAT?
SOMETHIN'S WRONG— WHAT IS IT— YA— LE'SEE— HONKY SMOKES— YA FERGOT YER SLING—
I JUST LEFT THE DOCTOR— I'M NOT TWEAR IT ANYMORE.
OH JOEY— GOSH THAT'S TH' BEST NEWS I 'EVER HOID— OH GEE, KID, THAT'S— THAT'S SENSASH'NUL!!
AIN'T IT THO'.

JANE ARDEN — Another Clew — By Monte Barrett and Russell Ross

WELL WHAT DO YOU THINK OF THAT MOVIE DAME'S STORY, JANE?
I INSPECTED HER SHOES— THE SOLES WERE WORN ALMOST THROUGH— UNTIL THEN I SUSPECTED A FAKE—
OH-OH—I JUST REMEMBERED— THOSE WERE IMA LADY SHOES!
SO WHAT? WHAT DIFFERENCE DOES IT MAKE WHAT KIND OF SHOES THEY WERE?
JUST THIS— THOSE WERE VERY CHEAP SHOES— NOT THE KIND A MOVIE STAR WOULD BE WEARING—
THIS IS THE CLUE I'VE BEEN LOOKING FOR!
WELL IF YOU SAY SO, WE'LL INVESTIGATE IT!

SUPERMAN — Hear Superman 5:45 P.M. Today—WOL — By Jerry Siegel and Joe Shuster

CLARK, IS IT TRUE, AS SUSIE SAYS, THAT YOU'RE REALLY SUPERMAN?
WELL— ER—YES, LOIS...
AND ALL THESE YEARS YOU PRETENDED TO BE MEEK, YOU LET ME SAY SUCH HORRIBLE THINGS ABOUT YOU, AND— OH, I CAN'T BELIEVE IT...
BUT IT'S TRUE! SO STOP TALKING SO MUCH, AUNTIE LOIS...
...AND KISS HIM!
OH, CLARK!
("—THERE! THAT'S BETTER! NOW, SOON, UNCLE SUPERMAN WILL BECOME MY REAL UNCLE!—").

NAPOLEON AND UNCLE ELBY — By Clifford McBride

TERRY AND THE PIRATES — No Ticket—No Picket—Not Cricket — By Milton Caniff

DID YOU SEE CAPTAIN AUD?
YEZZR, HE WENT BY HERE IN A JEEP — HEADIN' DOWN THE LINE!
SHE'S GOING TO GRAB THE LAST AIRPLANE ON THE LINE... THAT'S MY SHIP...
GEEZT— IMAGINE THAT CAPTAIN AUD BEIN' A DAME ALL THIS TIME.... GEEZT...
IT'S TOO FAR FOR ME TO CATCH HER BEFORE SHE TAKES OFF— I'LL USE LIEUTENANT'S AIRPLANE!
SO THEY THOUGHT THEY COULD TRAP GANJAK!... I WHEEL DELEEVAIR, MYSELF TO THE JAPO-MESS, PLUS A NEW P-40...
BOOM

MARY WORTH'S FAMILY — By Dale Allen

I GOT SOMETHIN' HERE FOR YOU, BUD!
OH, BOY! IS IT MY ORDERS TO REPORT TO AIR CADET SCHOOL, MR. TUPPER?
NOT UNLESS THEY'RE SENDIN' 'EM OUT IN CAST IRON CASES!.. THIS WEIGHS A TON!
IT'S FROM NEW YORK!
YIPPEE! WAIT'LL RICK SEES THIS ON HIS KID BROTHER'S BUREAU!

MICKEY FINN — Tough Spot — By Lank Leonard

DESTROYER DIRECTLY OVER US, SIR!
TURN EVERYTHING OFF! WE MUSTN'T MAKE A SOUND! HAVE THE MEN TAKE OFF THEIR SHOES!
AYE, AYE, SIR!
THE OTHER DESTROYER IS DROPPING 'EM NOW, TOO, SIR!
WE'LL TRY GOING DEEPER!
WE'RE BELOW OUR PRESSURE LIMIT NOW, SIR!
WE HAVE TO RISK IT! TAKE HER DOWN!

MR. AND MRS. — Business Before Pleasure — By Arthur Folwell and Ellison Hoover

YOU SAY WE'VE GOT TO GO TO THIS PARTY AND I DON'T EVEN KNOW THESE PEOPLE
YEP. WE'VE GOT TO GO. MATTER OF BUSINESS
THIS TAXI RIDE WILL COST US ABOUT FIVE DOLLARS
MAYBE TEN— BUT WE'VE GOT TO GO
WHAT ARE WE GOING TO DO WHEN WE GET THERE?
TURN AROUND AND COME HOME, I GUESS
BUT WHEN I WANTED YOU TO GO TO MRS. PULPY'S PARTY, YOU SAID IT WAS TOO FAR AND IT WAS ONLY A MILE
YEAH— BUT WHAT DOES MRS. PULPY MEAN TO ME?

DIXIE DUGAN — A Cheery Fire — By J. P. McEvoy and H. J. Striebel

DON WINSLOW OF THE NAVY — Help Promised — By Frank Martinek

CAPTAIN, DO YOU KNOW A MRS. TUTEL, WIFE OF COMMANDER TUTEL OF THE NAVY?
NO... CAN'T SAY THAT I DO!
IT'S SO STRANGE AND MYSTICAL... GOHITRO'S GANG IS DESTROYED.. I'M ABOUT TO LEAVE WHEN YOU AND MRS. TUTEL ENTER...
SKIPPER..
REMEMBER YOUR PHILOSOPHY, NO ONE ENTERS YOUR LIFE WITHOUT A REASON... YOU'RE STUCK, LIKE THE FLY THAT SAT ON THE FLY PAPER SAYING...
CUT IT, YOU PAGLIACCI!! NOW CAPTAIN, WE HAVE ANOTHER MYSTERY IN THE MAKING!

BIG CHIEF WAHOO — By Saunders and Wegger

THOSE NAZI TROOPS DOWN IN THE TRAVERNE VOLTAIRE ARE HAVIN' A SWELL TIME PLAYIN' MILLIONAIRE, YVETTE!
OUI! EET EES A POPULAIRE SPOT FOR THE HANGING OUT, STEVE!
TOO BAD IT'S NOT BEING USED FOR HANGIN'— PERIOD! —OH WELL, I'M GLAD WE HAVE THIS CAVE! IT'S BEGINNING TO RAIN!
THE MEN ON THE ROOF WERE GETTIN' A SUN-BATH A WHILE AGO, BUT THEY'RE SITTIN' TIGHT EVEN IN THIS DOWN-POUR!
THERE'S SOMETHING WRONG WITH THAT PICTURE!— SOME DETAIL THAT DOESN'T FIT IN!— I WISH I COULD PUT MY FINGER ON IT!!
UGH! HEAP LONG REACH!

WINNIE WINKLE — The Pursuit of Work Only — By Branner

SORRY TO DISAPPOINT YOU, DAISY, BUT THE EXTRA HELP WE'RE GETTING IS NOT A MAN— IT'S A GIRL TYPIST!!
ANOTHER GAL, HUH?
AFTER ALL, WE'VE GOT TO GET SOMEONE TO WORK AROUND HERE ---
WELL, MY GOO'NESS— MEN WORK TOO, DON'T THEY?
I'M TRYING TO RUN A BUSINESS HERE-- NOT A LONELY HEARTS BUREAU OR A MATRIMONIAL AGENCY---!!!

KING OF THE ROYAL MOUNTED — By Zane Grey

OH! KING'S SHOOTING OUT THE LAST LAMP!
AND I'VE ONE BULLET LEFT FOR THE 'GLOWING GHOST'!
FOR A MOMENT ALL IS PITCH BLACKNESS, THEN SUDDENLY, THE FIGURE OF THE 'GLOWING GHOST' TAKES FORM!
NOW, THE OTHER ONE OF YOU... STRIKE A MATCH!

Prof. Prescott, Adventist Leader, Dies

Prof. William Warren Prescott, 88, prominent leader of educational, editorial and administrative work of Seventh Day Adventists, died at Washington Sanitarium yesterday after a brief illness.

PRESCOTT

Born at Alton, N. H., Professor Prescott assisted in establishing the Seventh Day Adventist World General Conference headquarters at Takoma Park, Md., in 1903, and he, with his family, became the first members of the faith in the community. He lived at 412 Carroll ave.

Professor Prescott received his A. B. degree at Dartmouth College in 1877 and his M. A. at the same school in 1885. During the latter year he became president of Battle Creek College, Battle Creek, Mich., the first Adventist college.

Served 2 Other Colleges

Professor Prescott was instrumental in establishing both Union College, Lincoln, Neb., and Walla Walla College, Walla Walla, Wash., and served each as its first president.

He was elected field secretary of Seventh Day Adventists in 1894 and went on a world tour, developing schools and establishing Bible institutes. He served in Great Britain for four years and later as president of the Australasian College in Australia.

Returning to America, he was editor of the Review & Herald, the Adventist paper, for seven years and in 1924 again was elected president of Union College, a post he held for eight years. He then became Bible instructor at the Emmanual Missionary College, Barrien Springs, Mich.

Wrote Religious Articles

During his last years of life, Professor Prescott wrote religious articles and aided all branches of church work.

He is survived by his wife, Mrs. Daisy Prescott, and two nieces, Mrs. M. C. Tracy and Mrs. Margaret Tracy of New York City. His only son, a pilot during World War I, was killed in action.

Funeral services will be held Monday at 2 p. m. at the Takoma Park Seventh Day Adventist Church and burial will follow at Rock Creek Cemetery. Dr. Lynn Wood, professor at the Theological Seminary, will conduct the services.

Joseph P. Enright

Joseph P. Enright, 43, of 4905 New Hampshire ave. nw., an examiner in the office of the District Tax Assessor, died at his home Thursday as the result of a heart ailment.

Funeral services will be held at St. Gabriel's Church, 22 Grant Circle nw., today at 9 a. m., when requiem mass will be sung. Burial will be in Mount Olivet Cemetery.

Mr. Enright was a native of Washington and had been an employe of the District for the past 20 years. He graduated from Gonzaga High School and National University Law School. He was a member of Holy Name Society and the Knights of Columbus.

He is survived by his wife, Mrs. Catherin May Enright; two daughters, Catherine May and Mary Ellen; his mother, Mrs. Agnes Enright, and three brothers, Brother Edwin Anthony of the Brothers of the Christian Schools, Maurice Enright of Washington and James (Happy) Enright of Baltimore, the latter two noted basketball officials.

Mrs. Margaret V. Finnegan

Mrs. Margaret V. Finnegan, 73, of 2936 Northampton st. nw., died of a heart attack shortly after she collapsed on the sidewalk in front of her home yesterday morning.

A native of New York, Mrs. Finnegan was a resident of the District for many years. She is survived by two nephews, L. H. McCarthy of Washington, C. F. McCarthy of New York, and a sister, Sister Dalmatia of New York.

William P. Cunningham

Funeral services for William P. Cunningham, 43, streetcar operator for Capital Transit Co. for the last 22 years, will be held tomorrow at 6 p. m. at the Warner Pumphrey funeral home, 8434 Georgia ave., Silver Spring. The Rev. Cedrick W. Tilberg, pastor of Keller Memorial Lutheran Church, where Mr. Cunningham was an active member, and the Rev. Raymond C. Sorrick, pastor of St. Luke's Lutheran Church, Silver Spring, will conduct the service.

Services also will be held Monday at 11 a. m. at Holy Trinity Lutheran Church, Sharpsburg, Va., followed by burial in Mountain View Cemetery.

Mr. Cunningham, who died Thursday at his home, 806 Wayne ave., Silver Spring, had been ill for two months. Born in Fletcher, N. C., he had lived in Washington for 18 years prior to moving to Silver Spring four years ago. He was a member of the Brightwood Odd Fellows Lodge.

Besides his wife, Mrs. Maude G. Cunningham, he is survived by his mother, Mrs. Cora Cunningham, Asheville, N. C.; a brother, Joseph S. Cunningham of Washington, and a sister, Mrs. Madge Steedman.

Died 1

BAGNAM, WILLIAM BERNARD. On Thursday, January 20, 1944, at Garfield Memorial Hospital, WILLIAM BERNARD BEGNAM, beloved husband of Leonora Coker Bagnam and father of Ethel Marie Bagnam. Funeral from the late residence, 1423 Hemlock st. nw., on Monday, January 24, at 8:15 a. m. High requiem mass at Immaculate Conception Church, 8th and N sts. nw., at 9 a. m. Interment Mount Olivet Cemetery. Kindly omit flowers.

BARROWS, REBECCA ELLEN. On Thursday, January 20, 1944, REBECCA ELLEN BARROWS, beloved wife of Roy Barrows and mother of Mrs. Mary Gonzales, Mrs. Alice Wilson, Joseph Woods and Mrs. Corie Hickerson. Services at the Chambers funeral home, 517 11th st. se., on Saturday, January 22, at 1 p. m. Interment Fort Lincoln Cemetery.

BEACH, LUCY. On Tuesday, January 18, 1944, at Sibley Memorial Hospital, LUCY BEACH, beloved mother of Mrs. Mary E. Sher, Mrs. Esther Benjamin, Mrs. Henrietta Daniels, Mrs. Virgie Nickoek, Pvt. Howard Beach and Mrs. Evelyn Feltner. Also survived by five brothers and four sisters. Services at Chambers Georgetown funeral home, 31st and M sts. nw., on Saturday, January 22, at 10 a. m. Relatives and friends invited. Interment Berryville, Va.

BLACK, DENNIS M. On Friday, January 21, 1944, at his residence, 1380 Harvard st. nw., DENNIS M. BLACK, beloved husband of Pearl L. Black and son of Mrs. Lee Black of Fredericksburg, Va. He also is survived by four brothers and sisters. Services at the S. H. Hines Co. funeral home, 2901 14th st. nw., on Monday, January 24, at 1 p. m. Interment Gaithersburg Cemetery, Gaithersburg, Md.

BLANKENSHIP, RICHARD W. On Wednesday, January 19, 1944, at his residence, 729 Rittenhouse st. nw., RICHARD W. BLANKENSHIP, beloved husband of Alice A. Blankenship (nee Richmond) and father of Richard E. Blankenship and son of Cassie and Adeline Blankenship. Funeral from W. W. Deal funeral home, 4812 Georgia ave. nw., on Saturday, January 22, at 2 p. m. Relatives and friends invited. Interment Cedar Hill Cemetery.

Died 1

BUSCHER, RAYMOND A. On Friday, January 21, 1944, Georgetown University Hospital, RAYMOND A. BUSCHER, beloved son of John H. and the late Antoinette Buscher. Remains resting at Chambers Georgetown funeral home, 31st and M sts. nw., until Monday, January 24, at 8:30 a. m. Mass at Holy Trinity Church at 9 a. m. Relatives and friends invited. Interment Mount Olivet Cemetery.

CANTWELL, MARIAN CRAMER. On Friday, January 21, 1944, at her residence, 822 Gallatin st. nw., MARIAN CRAMER CANTWELL, beloved wife of John J. Cantwell and mother of John J., jr., Katherine L., Robert C., Marion J., Elisabeth A. and Richard S. Cantwell and Mrs. C. J. Kraft. Funeral from her late residence on Monday, January 24, at 8:30 a. m.; thence to St. Gabriel's Church, where mass will be offered at 9 a. m. Relatives and friends invited. Interment Cedar Hill Cemetery.

CLIFT, JAMES W. On Thursday, January 20, 1944, JAMES W. CLIFT of 4416 Harrison st. nw., beloved husband of Helen M. Clift. Services at the S. H. Hines Co. funeral home, 2901 14th st. nw., on Saturday, January 22, at 11 a. m. Interment private.

CUNNINGHAM, WILLIAM P. On Thursday, January 20, 1944, at his home, 806 Wayne ave., Silver Spring, Md., WILLIAM P. CUNNINGHAM, beloved husband of Maude G. Cunningham. Mr. Cunningham rests at the Warner E. Pumphrey funeral home, 8434 Georgia ave., Silver Spring, Md., where services will be held on Sunday, January 23, at 6 p. m. Church services on Monday, January 24, at 11 a. m., at the Holy Trinity Lutheran Church, Sharpsburg, Md. Interment Mountain View Cemetery. (Hagerstown papers, please copy.)

DENMAN, WILLIAM C. Suddenly, on Wednesday, January 19, 1944, at his residence, 116 6th st. ne., Apt. 201, WILLIAM C. DENMAN, beloved husband of Edith M. Denman. Friends may call at the Lee funeral home, 4th st. and Mass. ave. ne., where services will be held on Saturday, January 22, at 1 p. m. Interment Arlington National Cemetery.

FINNEGAN, MARGARET V. Suddenly, on Friday, January 21, 1944, MARGARET V. FINNEGAN of 2936 Northhampton st. nw., the beloved sister of Sister Dalmatia of New York City and aunt of Mrs. George Miller, Charles P. and L. H. McCarthy of Washington, D. C. Remains resting at the Bethesda-Chevy Chase funeral home of Wm. Reuben Pumphrey. Funeral, Monday, January 24, from the Church of the Blessed Sacrament, where requiem mass will be offered at 10:30 a. m. Interment Mount Olivet Cemetery.

HERRMANN, BERTHA B. On Thursday, January 20, 1944, BERTHA B. HERRMANN, beloved mother of Mrs. Bertha B. Weber, Mrs. Minnie W. Kohler, Mrs. Henrietta H. Morris, Henry W. Walker, Mrs. Ethel Reisinger and Mrs. Emerald C. Scott. Funeral from her late residence, 213 7th st. ne., on Monday, January 24, at 2 p. m. Relatives and friends invited. Interment Cedar Hill Cemetery.

Died 1

HOWARD, RALPH CRAWFORD. On Friday, January 21, 1944, RALPH CRAWFORD HOWARD, beloved husband of Ethel Howard (nee Carpenter) and father of John Michael Howard. Friends may call at the Lee funeral home, 4th st. and Massachusetts ave. ne., until Monday, January 24, at 12 noon. Services will be held at the Calvary Baptist Church, 8th and H sts. nw., at 2 p. m. Interment Cedar Hill Cemetery.

KEEFER, FREDERIC B. On Wednesday, January 19, 1944, FREDERIC B. KEEFER, beloved father of Mrs. Arnold P. Krueger and Pvt. Lee B. Keefer, USA. Services (private) at the Chambers funeral home, 1400 Chapin st. nw., on Saturday, January 22, at 2 p. m. Interment Glenwood Cemetery.

LA BOITEAUX, EUGENE M. Suddenly, on Friday, January 21, 1944, at his residence, 4115 Pessenden st. nw., EUGENE M. LA BOITEAUX, beloved husband of Mary Becker La Boiteaux and father of Robert B. La Boiteaux of Rockville, Md.; Mrs. Walter T. Holt, jr., of Washington, D. C., and Mrs. P. A. Bessellieu of Washington, D. C. Services and interment (private) on Monday, January 24, at 2 p. m. Please omit flowers.

MARTIN, WILLIAM H. On Thursday, January 20, 1944, at Mount Alto Hospital, WILLIAM H. MARTIN, brother of Mrs. Mabel Wright of High Point, N. C. Remains resting at Chambers Georgetown funeral home, 31st and M sts. nw. Full military services at Arlington National Cemetery on Saturday, January 22, at 9:30 a. m.

McMAHON, EDMUND SHIEL. On Friday, January 21, 1944, at Garfield Memorial Hospital, EDMUND SHIEL McMAHON, beloved father of Misses Margaret and Helene McMahon. Remains resting at the Chambers funeral home, 1400 Chapin st. nw., until 10 a. m. Saturday, January 22. Services and interment Carrollton, Ill.

NEALE, JOSEPH A. On Wednesday, January 19, 1944, JOSEPH A. NEALE, beloved father of Lieut. Barrow F. Gervaise A. Neale and Naomi M. Kalsen. Remains resting at Chambers funeral home, 517 11th st. se., until Saturday, January 22, at 8:30 a. m. Mass at St. Joseph's Catholic Church at 9 a. m. Interment Issue, Md.

NEBEL, ROBERT FRANCIS. Suddenly, on Thursday, January 20, 1944, at his home, ROBERT FRANCIS NEBEL, beloved son of Joseph F. and Rosalie K. Nebel (nee Kelly) and brother of Mrs. Dorothy A. Harr, Mrs. Rosalie M. Johnson, Miss Dolores L. Nebel and Joseph Bernard Nebel. Remains resting at his late residence, 9308 Kensington rd. N., Chevy Chase, Md. Funeral from his home at 9:30 a. m. Monday, January 24; thence to Our Lady of Lourdes Church, 4517 East-West Highway, where mass will be offered at 10 a. m. for the repose of his soul. Interment Arlington National Cemetery.

Died 1

O'BRIEN, DELIA L. On Friday, January 21, 1944, at her residence, 8316 42nd st. nw., DELIA L. O'BRIEN, beloved mother of Mrs. Robert N. Blake and Mrs. Theodore J. Le Blanc. Services at the S. H. Hines Co. funeral home, 2901 14th st. nw., on Monday, January 24, at 9 a. m.; thence to the Shrine of the Blessed Sacrament, Chevy Chase Circle and Western ave. nw., where mass will be offered at 9:30 a. m. Interment Holy Rood Cemetery.

PEARSON, KATHERINE M. On Thursday, January 20, 1944, at Alexandria Hospital, Alexandria, Va., KATHERINE M. PEARSON, beloved daughter of Porter P. and Emma Perry Pearson. Remains resting at the Chambers funeral home, 1400 Chapin st. nw. Services and interment Glenwood Cemetery on Saturday, January 22.

PRESCOTT, PROF. WILLIAM W. On Friday, January 21, 1944, at the Washington Sanitarium, PROF. WILLIAM W. PRESCOTT, beloved husband of Daisy O. Prescott. Friends may call at the late residence, 412 Carroll ave., Takoma Park, Md. Services at the Takoma Park Seventh Day Adventist Church, corner of Willow and Carroll aves., on Monday, January 24, at 2 p. m. Friends are invited to attend. Interment Rock Creek Cemetery.

ROWLAND, WILLIAM EDWIN. On Tuesday, January 18, 1944, at Winfield, Kans., Air Cadet WILLIAM EDWIN ROWLAND, son of Grace Miller Rowland and the late Guy Edwin Rowland. Services will be held at Gawler's, 1756 Pa. ave. nw., on Saturday, January 22, at 2 p. m. Interment Cedar Hill Cemetery.

SELTZER, SONIA. On Friday, January 21, 1944, SONIA SELTZER, the beloved wife of Abe Seltzer and mother of Morris Seltzer and Mrs. Meyer Garfinkle; sister of Mrs. Samuel Toplitz and Louis and Abe Sobel. Funeral from Bernard Danzansky & Son funeral home, 3501 14th st. nw., on Sunday, January 23, at 1 p. m. Interment D. C. Hebrew Cemetery.

SWARTZ, SAMUEL C. On Tuesday, January 18, 1944, at Mount Alto Hospital, SAMUEL C. SWARTZ, beloved husband of Virgie E. Swartz; father of Shirley Lee, Virgie E., and Betty Ann Swartz and stepfather of Harry and Bernard Wheeler. Remains resting at Chambers Georgetown funeral home, 31st and M sts. nw. Services at Fort Myer Chapel on Saturday, January 22, at 11 a. m. Interment Arlington National Cemetery.

TRUNNELL, LILLIAN C. On Thursday, January 20, 1944, at her residence, 213 N. Columbus st., Arlington, Va., LILLIAN C. TRUNNELL, beloved daughter of the late George C. and Elizabeth C. Shurland. Remains resting in the chapel of P. A. Taltavull, 436 7th st. sw. Requiem mass in St. Dominic's Church Monday, January 24, at 9:30 a. m. Relatives and friends invited. Interment Mount Olivet Cemetery.

Died 1

VOGTS, WADE C. On Wednesday, January 19, 1944, at his residence, 1648 Irving st. nw., WADE C. VOGTS, beloved husband of Evelyn M. Vogts and father of Mrs. Gloria M. Schnebelen and son of Martin L. and Minnie Vogts of Laurel, Md. Services on Monday, January 24, at 11 a. m. Interment Arlington National Cemetery.

VOGTS, WADE C. Members of National Capital Post No. 127, Veterans of Foreign Wars of the United States, are hereby requested to pay their last respects to our late comrade, WADE C. VOGTS. Services will be held Sunday, January 23, at 8 p. m. at the S. H. Hines Co. funeral home, 2901 14th st. nw. By order of Commander THOMAS W. DIXON. GEORGE W. POWLER, Adjt.

YOUNG, ADA REBECCA. On Wednesday, January 19, 1944, at her home, Poplar Hill, Brandywine district, Md., ADA REBECCA YOUNG, wife of James E. Young and mother of Mary A. Mitchell, Redlands, Calif.; Elizabeth M. Botelet, Capitol Heights; Mary and Margaret Ann Young. Friends are invited to call at Ritchie funeral home, Upper Marlboro, Md. Services at Emmanuel Church, Horsehead, Md., on Saturday, January 22, at 11 a. m. Interment church cemetery.

YOUNG, ROBERT MICHAEL. On Wednesday, January 19, 1944, at his home, 4720 N. Washington blvd., Arlington, Va., ROBERT MICHAEL YOUNG, 6-year-old son of Melvin T. and Marie Duchring Young. Services at the above residence Saturday, January 22, at 11 a. m.

—Deaths—

Announcements of Services by Chambers

Deceased	Undertaker
Beach, Lucy	W. W. Chambers Co.
Peele, Mason S.	W. W. Chambers Co.
Swartz, Samuel C.	W. W. Chambers Co.
Neal, Joseph A.	W. W. Chambers Co.
Keefer, Frederic B.	W. W. Chambers Co.
Martin, William H.	W. W. Chambers Co.
Bearrowes, Helen	W. W. Chambers Co.
Levy, Herma E.	W. W. Chambers Co.
McMahon, Edmond S.	W. W. Chambers Co.
Pearson, Katherine M.	W. W. Chambers Co.
Burrows, Rebecca E.	W. W. Chambers Co.
Heltman, Joseph E.	W. W. Chambers Co.

Funeral Designs 2

GUDE BROS. CO., Florist
1212 F ST. N.W. NATIONAL 4276

Geo. C. Shaffer 900 14th St. N.W. Phone NA. 0106
Expressive Floral Tributes. Moderate Prices. Open Evenings and Sundays.

Funeral Directors 3

J. WILLIAM LEE'S SONS CO.
FUNERAL DIRECTORS
CREMATORIUM

THE HECHT CO.

...HAS THE FLU WEAKENED YOUR SYSTEM?
...DO YOU FUSS AND FUME OVER LITTLE THINGS?
...DOES YOUR DOCTOR ADVISE A TRIP DOWN SOUTH?
...HAVE YOU WORKED YOUR FINGERS TO THE BONE?
...WILL YOU DO BETTER WORK AFTER A SHORT REST?

IN SHORT, SIR, IF YOU MUST GO SOUTH

The Hecht Co. has the Casual Clothes for Southern Wear

(left)
All-Wool Plaid Sport Coat in colorful tones. Single breasted models. Also in stripes and checks. Sizes 34 to 46..... **20.00**

All Wool Covert Cloth Slacks in natural covert or cocoa brown shades..... **15.00**
Other Slacks.....8.50 to 12.95

(sketched below)
Charvet Patterned Ties in bold, colorful tones that add a cheerful touch to your ensemble, **$2 to 3.50**
Men's Furnishings—Street Floor

California, Casual "Coolie" Shoes in a moccasin style with perforated vamps. Also other styles with one strap and three eyelets. Sizes 6 to 11. Tan and brown, **8.45 and 8.95**
Men's Shoes—Street Floor

Manhattan Sport Shirt in a washable cotton, basket weave fabric. Small, medium and large sizes. **2.50**

Rayon Gabardine Slacks. Solid colors, pleated fronts and zipper closures. Natural tan, brown and copen blue. Waist sizes 29 to 44. **8.50**

Two-Tone Casual Jacket in a 100% virgin wool fabric. Large pockets and leather buttons. Small, medium and large sizes..**21.50**
Other Casual Jackets $15 to $20

Gray Flannel Slacks in a 100% virgin wool fabric.....**10.00**
Other Gray Flannel Slacks 8.50 to 12.95

Colorful Plaid Sport Shirt smartly tailored of 65% spun rayon and 35% silk. Small, medium and large sizes..... **7.50**
Other Plaid Sport Shirts, 2.23 to 6.75

Rayon Gabardine Slacks in a heavy quality, spun rayon fabric with pleated fronts and zipper closures. Waist sizes 29 to 44.....**8.50**

The Hecht Co.—MODERN SPORT SHOP—Street Floor

The Hecht Co. . . . . The Store of Nationally Famous Fashions

F STREET...7th STREET, E STREET NATIONAL 5100